The Chicago Daily Tribune.

THE WORLD'S GREATEST NEWSPAPER

VOLUME LXXI.—NO. 75. WEDNESDAY, MARCH 27, 1912.—TWENTY-FOUR PAGES. * PRICE ONE CENT. IN CHICAGO AND SUBURBS. ELSEWHERE TWO CENTS.

LINOIS HOUSE FAILS OF QUORUM; DELAYS PRIMARY

wo Missing Members Prevent Vote Being Taken on Presidential Test Plan.

ENATE GETS MANY BILLS

overnor Deneen's Message Urges Legislature to Give Aid to Park Boards.

IGHT WILL BE RENEWED TODAY

[BY A STAFF CORRESPONDENT.]

Springfield, Ill., March 26.—[Special.]—The ouse of representatives tonight failed of quorum and no action could be taken on e presidential preference primary and her bills for which Gov. Deneen summoned extraordinary session.

The attendance in the second session of the ay, at 9:30 o'clock p. m., was seventy-five, o less than the number needed to transact usiness.

Adjournment was taken until 10 o'clock tomorrow morning, when it is expected a quorum will be present, as a large number of embers came in on a late train tonight.

An effort will be made to push through e primary bill drawn by Representative B. Chiperfield, by Friday at the latest. This ll has the support of Speaker Adkins, and ets the approval of friends of the primary w.

Early Action in Senate.

The senate, with twenty-eight senators present, had a constitutional quorum and proceeded with dexterity to dispatch what it thought to be the first day's business of the extraordinary session, called by Gov. Deneen, to enact an emergency presidential primary law.

A bunch of bills, including five presidential primary propositions, were introduced, but the effort was wasted, in the judgment of practically all of the constitutional lawyers who are on the job. The trouble, they say, is that the special session has not been organized constitutionally and cannot be until both houses are fully organized.

The grave danger now exists, by failure of the missing representatives to get to Springfield, that a presidential primary bill cannot be passed in time for action at the April primaries. Failure of the members to get here in time to perfect the quorum is believed to be tantamount to voting against the bill.

As matters stand the house did not receive the governor's message; it did not receive the committee of five senators, headed by Senator Funk,' which was to inform the house that the senate had organized; and no bills were introduced. The house did nothing except express its unofficial anger toward the men who had signified their intention of wanting a presidential primary bill who were unaccounted for at the crucial moment.

Beall Offers First Bill.

Lieut. Gov. Oglesby pounded the gavel in the senate at 5 o'clock precisely, and twenty-eight senators were in their seats when the roll was checked. The routine business of organizing the senate went through in a hurry after the reading of the executive proclamation for the extraordinary session.

Senator Beall of Alton was recognized by Lieut. Gov. Oglesby to offer senate bill No. 1, which was the presidential preference primary bill drafted by himself. The bill provided for a direct preference vote, which will be advisory, by congressional districts, on a preliminary petition to be signed by at least 1,000 primary voters, to get a presidential candidate's name on the ballot.

Senator Beall wanted his bill sent along for second reading without reference to committee, and this precipitated the first fight. A coalition of senators who had bills to offer defeated the original plans of the regular organization of the senators, who had figured on having all presidential primary bills sent to the primary elections committee, sifted out, and a committee bill drafted.

The vote was fourteen to ten in favor of a motion to pass all presidential primary bills to second reading without reference to committee.

Jones Offers Three Bills.

Senator Walter Clyde Jones, who had favored the committee bill plan, presented bills Nos. 2, 3, and 4. No. 2 was an amendment to three sections of the present direct primary law, providing that names of presidential candidates shall be placed on the official ballot on petition of 1,000 or more voters, in the same manner as are the names of candidates for United States senator. The time limit of seven days preceding the April 9 primary is fixed as the latest for filing petitions and the secretary of state to certify the names of presidential candidates at least six days prior to April 9. The state wide vote instructs the entire delegation from the state to the national convention.

Another bill contains a novel feature. Not only each voter may express his first and second choice. The candidate receiving the highest vote in the state at large has all the delegates in the state instructed to vote for him in the national convention on the first ballots. If no nomination is then made, the highest candidate is dropped and the first and second choice ballots of the remaining candidates are added.

The candidate having the highest number of votes as thus calculated has all the delegates of the state instructed for him on the next five ballots.

If no nomination is made, the majority of the delegates from the state can instruct the delegates of the state for the third five ballots. If at the end of the fifteenth ballot no nomination is made, all delegates are released. No. 4 came from Senator Ettelson of

(Continued on page 6, column 1.)

WE HAVE WITH US TODAY A MAN WHO—

[Copyright: 1912: by John T. McCutcheon.]

SUMMARY OF THE NEWS.

WEDNESDAY, MARCH 27, 1912.

WEATHER FORECAST.

For Chicago and vicinity—Cloudy Wednesday; rain Thursday; moderate temperature; moderate variable winds.

For Illinois—Cloudy Wednesday, with rain in afternoon or night in south portion; warmer in north and central portions; Thursday rain.

Sunrise, 5:45; sunset, 6:11. Moonset, 8:02 a. m.

TEMPERATURE IN CHICAGO.
[Last 24 hours.]

Maximum, 12:30 p. m.....43
Minimum, 4 a. m.....35

4 a. m.	35	Noon	41
5 a. m.	36	12:30 p. m.	43
6 a. m.	36	1 p. m.	42
7 a. m.	36	2 p. m.	42
8 a. m.	36	3 p. m.	41
9 a. m.	39	4 p. m.	41
10 a. m.	41	5 p. m.	41
11 a. m.	42	6 p. m.	41
7 p. m.	41		
8 p. m.	40		
9 p. m.	40		
10 p. m.	40		
11 p. m.	40		
Midnight	40		
1 a. m.	39		
2 a. m.	38		

Mean temperature, 38; normal for the day, 38. Deficiency since Jan. 1, 655.

Precipitation for 24 hours to 7 p. m., 0. Deficiency since Jan. 1, 1.70 inches.

Wind, S.; max., 26 miles an hour at 11:05 p. m.

Relative humidity, 7 a. m., 81%; 7 p. m., 55%.

Barometer, sea level, 7 a. m., 29.88; 7 p. m., 30.02.

For general government weather report see page 17.

CLASSIFIED INDEX, 17. BARGAINS, 16

EDITORIAL—PAGE 12.

The Packers' Trial.
Recognize the Districts.
Next Tuesday.
Health and Marriage.
Not Indorsed by Attendance.

POLITICAL.

Illinois house lacks two of quorum and vote on preferential primary bill is delayed. Page 1.

New York primary farce; Taft wins on face of returns, 83 to 7. Page 1.

Municipal Voters' league in sifting aldermanic candidates says vote for men and ignore party lines. Page 4.

Committee of 100 candidates plan team work campaign to carry state. Page 5.

Dunne assails fifteen plank platform of Altschuler. Page 5.

Indiana Republicans hold two conventions and elect two sets of delegates at large to Chicago convention. Page 7.

Contested delegations may enable national committee to make presidential nomination. Page 7.

Republican headquarters get requests for 16,000 tickets to Roosevelt meetings. Page 7.

LOCAL.

Packers acquitted plan dissolution of National Packing company; verdict shocks prosecution. Page 1.

Loan shark kills himself; ill health given as cause. Page 2.

Question of exclusion of Jews from University of Chicago secret societies becomes issue in Miss Mercy's slander suit. Page 3.

Two men killed and ten injured in explosion at Harvester works' foundry. Page 3.

Explosion in plant kills workman; twenty-five firemen escape. Page 3.

Woman witness at murder trial tells secrets of Mrs. Vermilya. Page 3.

Assessor Koraleski assails making tax assessments in secret. Page 5.

Berwyn young woman charges horse traders sold her "doped" steed which died. Page 9.

County civil service commissioners start new inquiry into alleged irregular examination for hospital staff. Page 13.

Accused building inspector assails Ericsson, whom he makes own witness. Page 13.

FOREIGN.

House of commons passes wage bill after government's failure to settle British mine strike. Page 2.

DOMESTIC.

Three killed and nine injured in rioting at Rock Island, Ill. Page 1.

Eighty-two men killed in gas explosion in mine at Bluefield, W. Va. Page 2.

WASHINGTON.

Stephenson wins by two votes in senate's disposal of first question as to his right to seat. Page 3.

Tariff board assails the cotton schedule in report. Page 14.

TRADE AND INDUSTRY.

Public continues onslaught on issues listed on New York exchange. Page 15.
Real estate. Page 14.
Commercial. Page 14.
Local financial. Page 15.
Live stock. Page 17.

SPORTING.

N. H. Van Sicklen announces standing committees of Chicago Motor Trade association. Page 10.

Miss Dorothy Campbell beats Miss Myra Helmer of Chicago in women's golf tourney at Pinehurst. Page 10.

White Sox Regulars and Goofs play tie game at Waco. Page 11.

Wet grounds again keep Cubs idle at Nashville. Page 11.

Lane downs Crane in first game for high school indoor ball title. Page 11.

Sox Seconds beat San Antonio. Page 11.

MOVEMENTS OF OCEAN STEAMSHIPS.

Arrived.	Port.
LA BRETAGNE	New York.
AMERICAN	New York.
HESPERIAN	Halifax
VADERLAND	Dover
HYADES	Seattle
STRATHGARRY	Adelaide.
LUISIANA	Naples.
BATAVIA	New York.
ROCHAMBEAU	New York.
LUSITANIA	Liverpool.
MINNESOTA	London.
MARQUETTE	Philadelphia.
STRATHBEG	San Francisco.
HARLESDEN	San Francisco.
SIERRA	San Francisco.
K. A. VICTORIA	New York.
NIEUW AMSTERDAM	New York.
Sailed.	**Port.**
CAMPANIA	New York.
SADO MARU	Seattle
LACONIE	Boston.
POTSDAM	New York.
VOLTURNO	New York.
BIRMA	Libau.
CANOPIC	Azores.
NECKAR	Bremen.

WIRELESS REPORTS.

		Due at New York
KROONLAND	Out 650 miles	Thursday a. m.
PRES. GRANT	Out 704 miles	Friday a. m.
K. W. DER GR	Out 745 miles	Thursday a. m.
MINNETKA	Out 900 miles	Friday a. m.
PR. LINCOLN	Out 704 miles	Friday.
MAURETANIA	Out 1,413 miles	Friday a. m.

Men Also

are interested in The Tribune's new page "Where to Find Today's Bargains." Several of the classifications are devoted to things that men put on or use in some way.

Clear through each column on the page are bargains that hit the young chap and the man with a house and family. These offers are made by first rate retail merchants all over town—in the loop and up where you live.

Every issue of The Tribune lists dozens of things you want—standard, attractive goods at a very special saving. Try it out for yourself today—see page 16.

WOMEN TO DRIVE TAXIS IN CHICAGO

Motor Livery Concern Will Have Score of 'Chauffeuses'; Follows Paris.

HOLDS THEY EXCEL MEN.

Now the Chicagoan will have to learn exactly the French twist in the pronunciation of "chauffeuse." The Walden Shaw company announced yesterday that it will add to its staff twenty women drivers as soon as that number can pass the required city examination.

John Hertz, manager of the Shaw concern, said that one young woman, Miss Julia Sullivan, who has been working in his shops for a month preparing herself, will be the first chauffeuse to go to work.

Calls Women More Efficient.

He expressed confidence that the innovation will eliminate many of the objections to the man driven cars. Among these are:

Impertinence to customers.
Overcharging for their own benefit.
Recklessness and fast driving.
Inattention to the company's interests.

"We are having a hard time with auto drivers," said Mr. Hertz. "We are not going to employ women entirely. All of the night driving will still be done by men. But our idea is to station women at the big department stores and hotels where the majority of customers are women."

First Chauffeuse Almost Ready.

Miss Sullivan said she could hardly wait until she was a licensed chauffeur.

"This line of work is something new for women in this country, but it will become common within a few years," she said. "Twenty per cent of the taxicab drivers in Paris are women. It is a fine, healthy outdoor life. The pay is also much better than women can earn in most other lines. I have been studying hard in the last month and I know every piece of mechanism."

Mr. Hertz said that he would put a score of young women in his repair shop within the next few days and keep them there until they could pass the chauffeur's examination.

PATTEN SAVES 300 CHINESE.

Chicagoan Makes $1,000 Donation to Relief Committee for Aid of Starving Orientals, Famine Victims.

Three hundred lives will be saved, it is estimated by officers of the Chicago-China famine relief committee, by means of the single contribution of $1,000 made yesterday by James A. Patten. During the day many smaller contributions were received. The total amount collected to date by the Chicago committee falls a little short of $6,000. Hundreds of letters are being sent out and it is expected Chicago's total contribution will reach that of New York—$100,000. Three dollars will provide food for one person until next harvest time, late in May.

ATTEMPT TO SLEEP IS FATAL.

Man Shot by Railroad Policeman Dies of His Wound in a Hospital.

Miller Berkawitz, who was shot on Jan. 9, supposedly by a special policeman of a railroad, while he was trying to crawl into an empty freight car to sleep, died yesterday at the county hospital from blood poisoning.

NEW YORK PRIMARY AN AWFUL MUDDLE; PROBABLY ILLEGAL

Selection of Presidential Delegates so Farcical That New Election May Be Called.

TAFT WINS 83 TO 7

Many Districts Ballots Are Not Sent to Polling Places; Roosevelt Ignored.

WIDESPREAD FRAUD CHARGED

New York, March 27.—2 a. m.—[Special.]—The presidential primaries resulted in Taft "capturing" eighty-three of the ninety delegates who will represent the state at the Republican national convention.

The result, according to the managers of the Roosevelt campaign, was accomplished by every kind of trick known to political science.

Thousands of voters were virtually disfranchised, and so malodorous a situation exists that Gov. Dix will be asked to declare the election illegal and to call another election. This confusion was due to the failure of the printer or the board of elections to deliver ballots. The Roosevelt men claim this was done deliberately.

No Ballots in Many Districts.

Virtually nowhere in the entire city were there sufficient ballots for all the voters to use, and in a large number of election districts no ballots at all had been received when the polls closed as prescribed by law at 9 o'clock.

In the Fifteenth assembly district in Brooklyn not a Republican vote was cast owing to the nonarrival of ballots.

Shortly after midnight Judge C. H. Duell, chairman of the Roosevelt city committee, gave out the following:

"The primary election in this city today was not only a farce, but goes beyond that and is an insult to the voters of the city, Democrats and Republicans alike. There was not only a complete breaking down of the voting machinery, deliberate or otherwise, but the ousting of honest election inspectors, the use of 'repeaters,' and the denial of police protection, all went toward defeating any real expression of opinion by the voters.

"Raw" Work Is General.

"In many of the assembly districts the ballots at the Republican polling places were not received until late in the afternoon, and in quite a number of election districts in various assembly districts the ballots were not received until 8:30 o'clock.

"In some of the election districts of the Twenty-seventh assembly district the ballots were not received until after 7 p. m., and when delivered no names appeared in the Roosevelt column. The names of Mr. Greiner's adherents in that district were entirely omitted, though he had been allowed a separate column and an emblem.

"In the Seventh assembly district, in which Mr. Halpin is the organization leader, though a Roosevelt man, every inspector was removed on order of County Chairman Koenig. In four election districts the ballots did not arrive until 6:30 o'clock. Despite this fact Mr. Halpin secured a majority of the votes.

Same Way in Brooklyn.

"From Staten Island and Brooklyn the same reports of nonarrival of ballots come to us. At no place on Staten Island were the ballots received before 5 p. m., and in half the districts no ballots were received at all up to 8 p. m. The organization evidently understood that this situation would exist, for they came to the polls with ballots having the names of the national delegates typewritten.

"It is too early for me to say what the results of these alleged primaries have been so far as affecting the election of delegates; but if the Roosevelt delegates win in the face of this, it will show that with an honest, fair election the Roosevelt candidates would have swept the county. Gov. Dix should be called upon to convene the legislature in special session for the purpose of passing a presidential primary law, so that there may be an honest expression of the wishes of the voters of the state as to whom delegates shall support in both national conventions. In no surer way could Gov. Dix meet the wishes of the people."

Colonel Calls It Scandalous.

Before Col. Roosevelt left for Chicago he had an inkling of what was happening, protesting vigorously against what he declared to be the "scandalous" way the "county machine" was behaving in connection with the primary fight, then in full progress.

He called up Police Commissioner Waldo on the telephone from his editorial offices and protested against the refusal of Mayor Gaynor to afford police protection to Roose-

(Continued on page 7, column 2.)

THREE KILLED IN ROCK ISLAND RIOT

Nine Other Persons Wounded When Police Fire on Mob Which Attacks the Station.

DENEEN SENDS IN TROOPS.

Clash Comes After Several Days of Violence Caused by Fight of Mayor and Newspaper Editor.

Rock Island, Ill., March 26.—[Special.]—Three men were killed and nine wounded tonight when the local police, on orders from Mayor Schriver, fired into a mob which had stormed the local police station.

The deaths were the climax of rioting, which has terrorized the city for the last two days.

The nine wounded men were taken to the hospital, where it is said their injuries are not serious.

As soon as Mayor Schriver saw there was no chance to disperse the mob without serious clashes he called on Sheriff Bruner for aid.

Troops Sent by Governor.

The county official swore in as many deputies as possible and wired Gov. Deneen to send troops. The governor said two companies would reach this city tomorrow morning.

In the meantime, the local company of militia and one from Moline are guarding the city under orders of the sheriff until further instructions are received from the governor.

The rioting started at about 11 o'clock, after several opponents of the city administration had aroused the crowd with bitter attacks on the mayor and city officials. Still resenting the treatment accorded them last night, when the fire department was called out to disperse the crowds, members of the mob jeered the police and refused to disperse when called upon to do so.

Mob Attacks Police Station.

Several arrests had been made earlier in the evening, and the mob attacked the police station in an effort to free their comrades, hurling missiles at the building and breaking many windows.

Several hundred persons were in the mob when the police were ordered to fire. At the first volley a number of men were seen to fall and the rioters temporarily withdrew. Three bodies were left behind and nine men were picked up so badly wounded they were hurried to the hospital.

Later the mob reorganized and one of the leaders directed the attack on a hardware store for the purpose of obtaining a large supply of firearms. The police heard of the scheme, surrounded the place, and drove off the rioters.

Mob of "Imported" Men.

It is claimed by residents of Rock Island that the rioting was the work of imported men, for few of them were recognized. It is alleged that the opponents of Mayor Schriver hired the men from surrounding cities. It was reported one gang had come from Chicago.

The present trouble arose from an attack on the character of Mayor Schriver by the editor of a local weekly paper. It was charged by Schriver that the attack was of a libelous nature and that every charge was untrue.

The mayor met the editor of the paper the other day and used his fists with such effect that the latter now is in the hospital. The mayor later confiscated by force the whole issue of the edition containing the attack.

Latest of Many Battles.

There has been much political and editorial friction in Rock Island for fifteen years. Occasionally there have been violent outbreaks and once two editors fought a duel in the streets as a result of a quarrel between rival publications over political and city affairs.

Editors have come and gone, but each newcomer sooner or later got into quarrels with public officers or his contemporaries.

MOTHER OF 23 CHILDREN PREFERS DEATH TO ANOTHER.

Laborer's Wife Attempts to Kill Herself Rather than Add New Baby to Her Large Family.

New York, March 26.—[Special.]—Having borne to her husband, a railroad laborer, twenty-three children since their marriage twenty-five years ago, Mrs. Agnes Racilta decided today to end her part in race production by suicide.

Help came before she could accomplish her purpose. She will get well in the Jersey City hospital and return in a few days to her burdens at home, unless she has to go to jail in punishment for her crime. She is 48 years old.

Only seven of the children are living, all under 16. When she had packed them off to school yesterday morning, Racilta having gone to work, she built a crude altar in her parlor at 548 Grove street, Jersey City, and, it is believed, said prayers for her soul before it. Then she drank a bottle of turpentine.

The pain was so agonizing that she screamed. Neighbors ran in and in a few minutes an ambulance surgeon had administered first aid, which left her in collapse, but in no immediate danger.

"I didn't want to bring more children into the world," she sobbed at the hospital, when further relief put her in condition to talk. "We are poor people and cannot afford to keep on having babies.

"For a long time I thought of this and it made be sad. So I prayed for guidance and the answer came that I would be better off dead than alive.

"My husband and children are good, but I could not bear to go on as we were doing. Now I suppose there is no help for it, but I wish I had died."

CONDITION OF POPE IMPROVES.

Bronchial Congestion Diminishes and Physicians Announce There Are No Alarming Symptoms.

ROME, March 26.—The pope suffered a slight rise in temperature this evening, but his general condition is considered quite satisfactory. The bronchial congestion had diminished and the physicians announced there were no alarming symptoms.

PACKERS FREE; PLAN END TO NATIONAL CO.

Figure on Next Move While the Verdict Stuns Prosecution.

DOWN THEIR KEYSTONE

Defendants, Hysterical in Court, Shower Jurors with Thanks.

WILKERSON MOVED TO WEEP

The ten Chicago packers were acquitted yesterday by the jury after nineteen hours' deliberation. Agreement came on the third ballot, the first two showing 8 to 4 for acquittal, and 10 to 2 for acquittal.

Hard on the announcement of the packers' victory came another surprise in the form of a report that the National Packing company, which the government charged was the keystone of the combination alleged, would dissolve.

For some time the attorneys have been in conference on the matter. One of those most interested declined to discuss it in any way, but intimated the action was imminent. Edward Tilden, the president, refused to be interviewed on the matter.

Complications in Division.

It is understood that as soon as the packers and their attorneys have rested from the stress of the trial they will take up the terms of dissolution. The ownership in the $15,000,000 corporation is vested in the interests of Swift, Morris, and Armour in the ratio of 47, 40, and 13 per cent. The division is not so simple as that would indicate, however, as the properties are scattered, and the plan is to have each plant taken over intact by one of the companies. This will involve the purchase of part holdings.

The occupancy of positions as directors in the National by the leading officials of the three large companies formed the crux of the whole prosecution. It was charged the directors' meetings were simply occasions for continuing operations from the old days. One of the first results of the prosecution was the withdrawal of all the defendants except Edward Tilden, the president, as directors of the National.

Verdict Makes Wilkerson Weep.

The result of the years of bombardment at the big packers stunned the prosecution and sent District Attorney J. H. Wilkerson from the courtroom with tears streaming down his cheeks—his nerves, that have held together during the long trial, going to pieces at the denouement.

Only two of the packers were in court when the jury returned. They were Edward Tilden, president of the National Packing company, and Thomas J. Connors, member of the executive committee of Armour & Co.

Packers Almost Hysterical.

A little later J. Ogden Armour, Charles H. and Edward F. Swift, and Francis Fowler of Swift & Co. burst into the federal building. Some of them were almost hysterical. Tears of joy were streaming down Edward Swift's face and he dabbed at them with his handkerchief as he pounded his friends on the back.

The jury was dismissed by Judge Carpenter with hardly a word. Nothing was added to the thanks given the jurors in the charge Monday.

Although there is another indictment filed, there is no prospect of further prosecution. Of greater importance than this individual case is the effect on the governmental attitude toward the Sherman act. It is admitted at Washington the verdict is of material injury to the pending cases, but a detailed comment on the case or its effect was reserved.

Prosecutor Loses Heart.

"If a conviction cannot be secured on such evidence as this, no amount of evidence ever can convict under the act," said one of the prosecutors in Chicago. "The criminal provision of the act seems to be without power."

Late in the afternoon Mr. Wilkerson talked with reporters, still gloomy.

"All that can be said is that the government believed fully that a case had been established by the evidence," he said. "My belief is not changed by the verdict."

It is not believed the end of the packers' case will have any material effect on the other "trust" prosecutions pending, the butter and egg inquiry and the lumber trust case. Both of these are in equity and do not involve the criminal provision, but are simply suits for dissolution.

Packers Grateful to Jurors.

Several of the jurors spoke of their deliberations and showed curiosity as to the public reception of their verdict. There was no question about its reception by the packers and their lawyers. They swarmed to the jury box and overwhelmed the twelve men with thanks and congratulations.

The first verdict was taken on retirement from the courtroom, and with an 8 to 4 split there was a long discussion of the evidence and the judge's charge, lasting over dinner and until nearly 10 o'clock in the evening. There was informal discussion at the rooms in the Majestic hotel, where the jury stayed during the three months and a half of the trial.

A second ballot was taken shortly after the arrival at the federal building in the morning, and by that time two had shifted to the majority. The final ballot was taken at 11:20. Fifteen minutes later there was a rap at the door of the courtroom and the bailiff, hurried down the corridor, received a note

and stepped swiftly into Judge Carpenter's chambers.

Crowd Awaits the Verdict.

By this time the sixth floor gallery of the building was crowded. Jurge Carpenter strode through the crowd and talked for a moment with Judge Landis in his chambers across the rotunda. Then he returned and sent for the district attorney and the packers' lawyers. At noon all the lawyers and the defendants Tilden and Connors, who had been downtown, were in the courtroom. The crowd surged in and filled the benches. Word was brought that the other packers were hurrying in from the stockyards, but no delay was taken to allow their presence.

Judge Carpenter eyed the jurors as they filed into the box, several of them showing a good deal of weariness.

"Have you agreed on a verdict?" he asked.

Judd Harvey, the foreman, a grocer at Wilton Center, rose and handed a slip of paper toward the clerk. Arthur E. Claussen. Mr. Claussen started as he unfolded it. Then he cleared his throat and read:

"We, the jury, find the defendants not guilty."

Scramble Follows Reading of Verdict.

There was a scramble for the door and a dozen sped out of the building before the bailiffs restored order.

"I suppose the customary order will be entered," said the court briefly.

There was a brief speech from Mr. Miller thanking the jury, and court adjourned. The packers and their attorneys rejoiced. Ten feet away the stunned government attorneys stood in a little group, hardly able to realize the case was lost. They had built their hopes and expectations high, and the crash, occupying only the time needed for saying "not guilty," was merciless.

For fifteen minutes the jollification of the packers and jurors continued. Then one of the twelve whispered a request to Edward Tilden that he be shown the stockyards of which they had been hearing for months and received an immediate invitation. The president of the National company declared he would have automobiles ready. With that announcement the jurors went into the District court clerk's office, received their pay for jury services, running from $300 to $371, due to difference in mileage, and prepared for the trip to Packingtown.

Jurors Talk of Case.

The jurors talked volubly of what took place in the deliberation chambers, but nevertheless left one point unsolved—the prime moving fact which caused them to free the packers.

"We simply decided that the government had not proved its case," Judd Harvey, the foreman said. "We obeyed the court's instructions to disregard the 'high cost of living' problem, the question of small profits to the packers, and their wealth. We decided the case solely upon the evidence."

"There wasn't any one thing upon which we hinged the verdict," said Jacob Gleim, one of the jurors. "We didn't believe the packers had violated the law. That is all."

William J. Thomas and Adam Clow, members of the jury, declared the long deliberation had resulted from the "holding out" of two jurors.

"We could not understand from the evidence that competition had been eliminated or that business had been injured," Mr. Clow said.

"Voted Solely on the Facts."

H. I. Bucklin, the juror whose illness nearly resulted in a mistrial of the case, said the verdict had been voted solely upon the facts. Like his associates, he expressed great interest in the way the public felt toward the verdict.

"Isn't a verdict of innocence what the public expected?" Mr. Bucklin asked anxiously. "We've been penned up here since Dec. 6 and haven't had the slightest chance to find out how public opinion stood on the case. Whatever the public thinks, however, we did only what we believed to be just and right."

The jurors said the great problem they had to contend with during their sixteen weeks' confinement was that of keeping well. They got but little exercise owing to the severity of the weather, and were forced to exercise great care about their food. Of late all had been on a vegeterian diet.

Mr. Armour's Face Sphinxlike.

There were joyful remarks from the freed packers as they stood about talking with their lawyers. Mr. Armour's face was sphinxlike, but his companions beamed and shook hands until they were exhausted. Edward Swift, during the trial the most taciturn of all, ran to a telephone and called up his wife with the news of his acquittal. Then he telephoned his office and had a telegram sent to his son, Peter Swift, in school in the east.

"O, can hardly speak of it," he said as he left the telephone. "These weeks have been frightful. The relief is greater than I can ever tell."

The brother of "the big boss," and a man more silent than Louis himself, was crying. His friends gazed at him in amazement and then embraced him.

One by one the other packers hurried into the building. Big men looking as though they would hesitate to run to get out of the way of an automobile skipped across the floor to verify the news that had been told them. The lawyers laughed and congratulated until the last of the ten was assured the government's case was dead.

L. F. Swift Issues Statement.

Louis F. Swift issued a statement on the result of the trial, saying that he believed the prestige of American packing products would be restored by the verdict. This has particular reference to the fact the British war office terminated its contracts for canned beef for the army after the indictment of the packers was brought to its attention. The companies will now make an attempt to regain this business.

"The verdict was what we expected and vindicates not only the business of Swift & Co., my brothers and myself, but also the packing industry of the United States, and should protect it in the future against unwarranted and unjust prosecution," the statement read. "This verdict now puts the goods of American packers in foreign markets on an equal footing with those of all other countries, instead of laboring under the handicap of discrimination that they have been under for a considerable time.

"It must be remembered we have been found 'not guilty' of the government's charge of operating a combination in restraint of trade.

Lays Stress on Profit Percentages.

"Much interesting evidence has been produced during the trial as to volume of sales and profits. I want to emphasize the difference between percentages of profits on sales and percentage of earning on capital. The public's interest lies in the profit made on sales, or the amount charged, as one might say, for service rendered.

"In our case we made a profit during 1911 of less than 2½ cents on each dollar of sales, a smaller profit than that realized by any other industry.

"I know the 18,000 stockholders in our company will be much gratified with the result of the verdict, as it confirms the confidence which has caused them to become interested with us from an investment standpoint. The fact was brought out in the trial that our capital is paid up in cash.

"The people realize, I believe, the economic advantage of 'big business' when no abuse is made of the 'bigness' to do a public injury through unreasonable profits or the creation of a monopoly.

"Our only regret is that the public had not the same opportunity as the jury of learning the detailed facts of the business."

During the afternoon Mr. Miller spoke more at length of the result of the trial as "just a

PACKERS' CASE JURORS AND MEN THEY FREED.

THE men freed by the jury after years of investigation and prosecution by the government are as follows:

THE SWIFT GROUP.

Louis F. Swift, president Swift & Co.
Edward F. Swift, vice president.
Charles H. Swift, vice president.
Francis A. Fowler, manager of dressed beef and branch house department.

THE ARMOUR GROUP.

J. Ogden Armour, president Armour & Co.
Arthur Meeker, member executive committee.
Thomas J. Connors, member executive committee.

THE MORRIS GROUP.

Edward Morris, president Morris & Co.
Louis H. Heyman, manager of dressed beef department.

AND

Edward Tilden, president National Packing company.

The jury that acquitted the packers was made up as follows:

J. H. Edwards, Streator, telephone inspector.
Asa Bannister, Naperville, farmer.
H. I. Bucklin, Dundee, farmer.
Jacob Gleim, Ottawa, baker.
Howard C. Bates, La Grange, tailor.
Wm. J. Thomas, Ottawa, clerk.
Burton H. Myers, Naperville, town clerk, insurance.
Adam S. Clow, Wheatland, farmer.
Charles H. Nare, 3338 Flournoy street, drug salesman.
Judd E. Harvey, Wilton Center, grocer.
Edward J. Ryan, Streator, carpenter foreman.
Thomas Scott, 551 East Forty-sixth street, retired sailor.

prosecutions under the criminal section that may come later. His comments on the situation are of particular interest in view of his long connection with the packers and his no less spectacular victory for the Standard Oil company on appeal.

"The trouble with the Sherman act in its criminal provision is mainly its indefiniteness," he said. "It is a settled rule in all lands that a statute creating a crime must define the offense with precision, to make the law effective. Every one knows the Sherman act does not do that.

"The recent great decisions of the Supreme court in the Standard Oil and Tobacco cases have started the defining of the law. They have laid down the fundamentals. The detailed defining is not yet perfect. Clearly it is not the function of the court anyway, but of a legislative body.

"Like a Surgical Operation."

"When administration has to do with the conduct of a business on which all concede that not alone the prosperity of the country, but the actual living of the great proportion of the population depends, anything looking like administration through criminal prosecution is a serious matter. It is dealing with a patient on whose life and health the prosperity of the country depends; like a surgical operation in which life is at stake.

"The criminal trial is not necessary for the interpretation of the law, for it can be interpreted through equity cases without such peril to business. But there is need for clarification now. It is desirable that congress define its meaning as clearly as possible. The question involves the public policy, and is in the sphere of congressional work.

"My idea is that there should be a commission, paralleling the interstate commerce commission in another field, to enforce the law. I think it would be more effective than a court.

"But of first importance is the subject of the law itself. I hold that a commission should be named, possibly from both houses of congress, or possibly from outside, with membership of economists, men like Prof. Laughlin, for example, business men, and one or two jurists. This body of men should study the situation carefully for two or three years, much as the tariff commission was expected to do, and then recommend legislation."

Swift & Co.'s Stock Advances.

Swift & Co.'s stock advanced rapidly in the local market after the announcement of the finding of the jury. The price of the shares when the news first came out was around 104. A buying movement set in which carried the price up to $109 a share. That was the high point.

Then, what brokers call "profit taking" began and the price worked down as low as 106½. The last quotation was at 107. The buying of the stock came from miscellaneous sources, though a good part of the orders were credited to New England, where the holdings of the stock of the company are large.

Some effort was made to connect the early advance in the shares with previous knowledge of what the verdict of the jury would be. This notion was based on the fact that the stock was active from the opening of the exchange, the first price being 103½ as against the close on the previous day at 103.

But while Swift & Co. stock advanced, so did other issues, in no way connected with the packers. Chicago Pneumatic Tool shares rose from 47¼ to 50, and even McCrum-Howell preferred went up 2 points.

CRISIS SEEN AT WASHINGTON.

[BY A STAFF CORRESPONDENT.]

Washington, D. C., March 26.—[Special.]—That the acquittal of the Chicago meat packers today has brought the republic face to face with a grave crisis in the regulation of big business is the prevailing opinion among officers of the administration and members of congress.

With the return of the verdict in the Chicago court the net result of criminal prosecutions under the Sherman anti-trust law in twenty years is confined to some minor convictions in the case of the turpentine trust.

The attempts to curb monopolies by civil suits to dissolve trusts culminated in the dissolution of the Standard Oil and Tobacco trusts by the Supreme court. Since that time the disintegrated corporations have been more prosperous than ever, have been distributing greater dividends, cutting bigger melons, enjoying stock market booms, and apparently have not been suffering from any enforced competition.

Taft Looked To for Policy.

The failure, therefore, to curb the trusts effectively by either the criminal or the civil provisions of the Sherman law raises the question of what measures shall be adopted to protect the people from the oppression of big business. President Taft will be looked to for the enunciation of a policy and already there is stirring in congress a movement for the amendment of the Sherman law and additional anti-trust legislation. The acquittal of the packers will accelerate this movement.

The defeat of the government's case against the beef trust is felt most keenly by the president, Attorney General Wickersham, and the other high officers of the administration. The news from Chicago enveloped the White house in gloom.

The president had nothing to say, and at the department of justice there was similar reticence.

STEPHENSON WINS FIRST TEST VOTE

Jones Resolution Holding Election Illegal Beaten by Two Votes.

FINAL CONTEST TODAY.

Action on Lorimer Case Will Be Taken by Committee in Near Future.

BY JOHN CALLAN O'LAUGHLIN.

Washington, D. C., March 26.—[Special.]—Senator Isaac Stephenson, who says he paid $113,000 for his election to the senate, is holding to his seat by the ends of his fingers.

He was almost ousted today, being saved by only two votes. He will have to face another ordeal tomorrow, when another motion will be made to unseat him. It probably will fail, but the result will be close.

Mr. Stephenson is in a position tonight to envy Senator Lorimer, who clung to his seat by a majority of six votes. Mr. Stephenson hopes tomorrow he will have at least as many votes as his Illinois colleague, but his friends do not anticipate he will have more than four votes to spare.

Senator Stephenson voted for Mr. Lorimer last winter, and it was no more than just that the latter should return the favor. He did so today. If Mr. Stephenson should retain his seat he will have a chance to more than balance scores with the Illinoisan.

Act on Lorimer Today.

The Dillingham committee, which investigated the Lorimer charges of bribery and corruption, will meet tomorrow at 10 o'clock. It is the general impression in Washington that the committee, if it ballots, will divide by a vote either of 5 to 3 in favor of Lorimer or 4 to 4.

The senator in doubt is Jones of Washington, who has given no indication as to the decision he has reached.

The reports current here are to the effect that Dillingham of Vermont, Gamble of South Dakota, Johnston of Alabama, and Fletcher of Florida will advocate the retention of Lorimer, while Kenyon of Iowa, Kern of Indiana, and Lea of Tennessee will insist that he be expelled. In view of the full discussion of the Lorimer case last winter it is not expected there will be a long debate in the senate upon the resolution to unseat him.

The vote on the Stephenson case today was a surprise. It had been understood that action would not be taken until the return to Washington of twenty senators who are in Philadelphia and Vermont attending the funerals of Representatives Bingham and Foster. Some of these were paired for or against Stephenson, while others did not take this precaution before their departure.

Lineup in Stephenson Case.

The vote was announced as follows:

FOR SENATOR STEPHENSON (REPUBLICANS).

Bradley, Ky.	Lodge, Mass.
Brandegee, Conn.	Lorimer, Ill.
Briggs, N. J.	McLean, Conn.
Burnham, N. H.	Nixon, Nev.
Burton, Ohio.	Richardson, Dela.
Crane, Mass.	Root, N. Y.
Cullom, Ill.	Smoot, Utah.
Curtis, Kas.	Sutherland, Utah.
Gamble, S. D.	Warren, Wyo.
Heyburn, Idaho.	Wetmore, R. I.
Lippitt, R. I.	Total—21.

FOR SENATOR STEPHENSON (DEMOCRATS).

Chilton, W. Va.	Pomerene, Ohio.
Fletcher, Fla.	Rayner, Md.
Foster, La.	Watson, W. Va.
Johnston, Ala.	Total—8.
Newlands, Nev.	
Total—20.	

AGAINST SENATOR STEPHENSON (REPUBLICANS).

Borah, Idaho.	Gronna, N. D.
Bourne, Ore.	Kenyon, Iowa.
Bristow, Kas.	Poindexter, Wash.
Brown, Neb.	Townsend, Mich.
Clapp, Minn.	Works, Cal.
Crawford, S. D.	Total—12.
Cummins, Iowa.	

AGAINST SENATOR STEPHENSON (DEMOCRATS).

Bryan, Fla.	Martine, N. J.
Chamberlain, Ore.	Myers, Mont.
Gardner, Me.	O'Gorman, N. Y.
Gore, Okla.	Reed, Mo.
Hitchcock, Neb.	Simmons, N. C.
Johnson, Me.	Smith, Ga.
Kern, Ind.	Smith, S. C.
Lea, Tenn.	Total—15.
Total—27.	

The following pairs were announced:

For—Nelson of Minnesota, Page of Montana, Oliver of Pennsylvania, Clark of Wyoming, Du Pont of Delaware, Guggenheim of Colorado, Perkins of California, Penrose of Pennsylvania, Smith of Michigan, Bankhead of Alabama, Gallinger of New Hampshire, Dillingham of Vermont, McCumber of North Dakota.

Against—Bacon of Georgia, Taylor of Tennessee, Owen of Oklahoma, Stone of Missouri, Culberson of Texas, Davis of Arkansas, Overman of North Carolina, Williams of Mississippi, Shively of Indiana, Dixon of Montana, Clarke of Arkansas, Tillman of South Carolina, Percy of Mississippi.

Progressives Seek Ousting.

It will be noted that all of the progressive senators lined up against Mr. Stephenson, just as they did against Mr. Lorimer last winter, Townsend of Michigan being the single regular to vote with them. If Senators La Follette and Jones had been present it is certain they would have voted against Mr. Stephenson. They will do so tomorrow.

She Will Be First Chicago Chauffeuse

MISS JULIA SULLIVAN

Miss Julia Sullivan will be the first woman to drive a public taxi for a Chicago motor livery concern. She is preparing to take the city examinations. The company has announced it will employ twenty women drivers.

"SNIFF-SNIFFS" LOSE HUNT

Bloodhounds Trail Man in Exhibition; Walk Right Past.

RUNNER WAITS FOR THEM.

"Come, Doggie," He Says, When They Reach Goal; Dogs Don't Know Him.

Four man thirsty bloodhounds failed to terrorize Arthur Weidhorn, acting the part of the escaped convict and the Marathon runner in the man hunt, which was staged in the mud of Grant park yesterday afternoon. Two of the hounds were called off after posing for their pictures. The other pair pulled their owner through a mile or two of mud and then failed to recognize the "runner" when he went up to them and said, "Come, doggie."

Hundreds of people gathered along Michigan avenue in the vicinity of the Art institute, where the chase was scheduled to start at 1 o'clock.

Runner Finished; Dogs Start.

Weidhorn, the runner, left the Van Buren street viaduct at about 2 o'clock. He had left his hat and overcoat behind. He ran south through the mud to the Harrison street viaduct, crossed to the east side of the Illinois Central tracks, floundered a bit in the water and mud there, recrossed the viaduct, ran south to the statue at the southern end of the park, took a couple of laps around the statue, and returned just inside the sidewalk on Michigan avenue to the Art institute.

The bloodhounds were ready to start about the time Weidhorn finished. They were given a smell of the overcoat and the handkerchief. Then they splashed out.

Hounds Need Extra Sniffs.

Things went well as far as the Harrison street viaduct. There the trail was lost. The dogs were given another smell of the handkerchief, and pushed along the trail. They ran toward the statue. They circled it, and directed their heads in the direction of the Art institute.

Meanwhile the waiting was becoming monotonous. Weidhorn decided to meet the dogs. He disguised himself in an old cap and overcoat and placed himself in the center of a small group that remained for the finish. The dogs came along, sniffing. When they got to Weidhorn they were stopped. But the dogs took no interest in him. He walked up to them and they walked away. They weren't looking for him.

Everything is in readiness for the opening today of the eleventh annual bench show of Chicago Kennel club at the First Regiment armory. Scores of the 700 dogs which will be on the benches were installed during the night after long rides in express cars.

ASQUITH PASSES WAGE COAL BILL

Premier Admits Government's Failure to Settle British Mine Strike.

STATUTE OMITS FIGURES.

Law Will Be Rushed Through House of Lords Today and Receive Royal Assent.

LONDON, March 26, 3 a. m.—Following the complete breakdown of the negotiations between the mine owners and miners for a settlement of the coal strike, the government called up the coal bill in the house of commons last night.

It was adopted by a large majority early this morning, after several hours' discussion. The bill was amended in some non-vital particulars.

The government steadily adhered to its refusal to insert the 5 and 2 shilling minimum, notwithstanding the pressure of the laborite and advanced radical members.

The bill will be pushed through the house of lords by special arrangement with the Unionist leaders, and will receive the royal assent some time today. Thus the principle of the minimum wage will become a law for the first time in history.

The house of lords reassembled at 2:30 o'clock this morning to receive the bill, which on motion of Lord Herschell passed its first reading. The proceedings were purely informal and the house immediately adjourned.

Asquith Confesses Failure.

Premier Asquith, in the house of commons yesterday, announced the government had failed to terminate the coal strike.

"We have done our best," he said, "with thoroughness and impartiality, and it is with profound disappointment that I have to confess to the house that all our labors have been unavailing."

In a final appeal to the disputants the prime minister said:

"If at this fifty-ninth minute of the eleventh hour the parties cannot come to a reasonable arrangement in a matter of relatively small proportions they will have a serious account to render to the country. The government has done all it can."

Lose Faith in Premier.

That Premier Asquith's handling of the crisis is far from meeting the unanimous approval of his own party was evidenced by the division lists on the amendment moved by William Brace, the miner member, that the minimum daily rates of five shillings for men and two shillings for boys be incorporated in the bill, which was defeated, 326 to 88.

At the same time general sympathy is felt for the premier, who appeared quite crushed by the nature of his efforts to secure a settlement. After the rejection of the Brace amendment the Laborites met and resolved to vote against the passage of the bill on its third reading as a protest against the government's action.

DEADLOCK AT CLEVELAND.

Cleveland, O., March 26.—Inability to agree today again marked the attempts of the bituminous coal miners and operators to fix a two year wage and working agreement to take effect April 1 in western Pennsylvania, Ohio, Indiana, and Illinois.

When the conference adjourned until tomorrow, each side stood where it was a week ago, the miners declaring that unless they secured a 10 per cent increase in pay and shorter working hours they would not work after next Sunday midnight, when their present scale expires, and the operators asserting they would not grant the demands.

"FATHER OF REICHSTAG" DEAD.

Herr Traeger, Statesman, Lawyer, Poet, and Playwright, Succumbs at Age of 82 in Berlin.

BERLIN, March 26.—Christian Gottfried Albert Traeger, member of the reichstag from Oldenburg and "father of the house," died today, aged 82.

Herr Traeger, who belonged to the Radical party, had been a member of the reichstag since 1874. He was by profession a lawyer.

He was a prolific poet and collaborated in the translation into German of the poems of Robert Burns. He also wrote several plays.

E. A. ERD KILLS HIMSELF

Loan Shark Ends Life; Ill Health Given as Cause of Act.

IN BUSINESS FOR 26 YEARS.

Body Found by Widow When She Reaches Home in Afternoon.

Edward A. Erd, a loan shark, who has been in the business at 25 North Dearborn street for twenty-six years, shot and hung himself at his home, 1220 Dearborn avenue, yesterday afternoon. He left a note giving illness as the cause of his act.

His wife said that about four months ago he began making threats to commit suicide because of a nervous affliction. He had repeated them at intervals since then, and last Monday had $10,000 put in her name at a downtown bank. He said yesterday morning that he did not feel well and did not go to his work. His wife left the house early in the afternoon to do some shopping.

Mrs. Erd Finds Him Dead.

When she returned at 5 o'clock she found the burglar chain on the door fastened and was able to obtain no response to knocking and ringing. She is a large woman and in her anxiety she smashed open the door, tearing away a big piece of wainscoting. Within the apartment she found her way barred by a locked hall door and she summoned the janitor to help her break through this.

They found Erd hanging by a stout piece of rope from a cross piece below the transom over the bathroom door. Beside him there dangled by a piece of string a revolver with one chamber empty and on his neck hung a mirror. A bullet wound was in his temple. In the bathroom was found a note written in pencil on his business stationery in one of his business envelopes. It was directed "To the coroner" and read:

"March 26, 1912, Cook county coroner, this is a case of suicide on account of ill health. No other troubles. E. A. ERD."

The police were notified at once and Officer Jacob Richter made an investigation. He allowed the body to remain in the flat, where the coroner's inquest will be held today.

Interview Is Recalled.

On Feb. 8, shortly after THE TRIBUNE anti-loan shark bureau was organized Erd was interviewed by Attorney George Schein of the bureau and by a reporter from THE TRIBUNE with reference to a case in which he was endeavoring to obtain $80.90 more usury from a carpenter who had already paid $65 on an original loan of $30.

Erd was greatly angered at the account of the case exposing him as a loan shark, which appeared in THE TRIBUNE next day. In reply he had a circular printed and sent to all his customers in which he denied the interview in THE TRIBUNE and charged that THE TRIBUNE had instituted the loan shark campaign because of inability to obtain loan shark advertisements. The substance of this circular was printed in THE TRIBUNE of March 17.

Erd was 47 years old and had been married for eleven years. He had no children.

GUELZOW FUND OVER $1,000.

Total Received by "The Tribune" for Murdered Man's Widow Now Amounts to $1,010.

Two contributions received since the last report on the fund for the widow of Fred Guelzow, whose murderers were hanged last month, brought the total received by THE TRIBUNE above the $1,000 mark.

Previously acknowledged	$ 986.80
Cash	10.00
Paul Schulze	13.20
Total	$1,010.00

Mr. Schulze, who is president of the Schulze Baking company, read the last announcement and mailed his check for $13.20 to THE TRIBUNE to bring the total to an even $1,000. The "cash" contribution came in just before his letter was received.

ROSE CALLS DEATH UNFOUNDED

Former Mayor of Milwaukee, Reported Dead, Wires from Coast He's Still Alive.

Milwaukee, Wis., March 26.—Word was received from San Francisco today that David S. Rose, former mayor of Milwaukee, had dropped dead of heart disease when on his way from San Francisco to the state of Washington, where he was to lecture. Later a telegram was received from the former executive saying the report was "unfounded."

Convicted of Illegal Voting.

Frank O'Neill was found guilty of having attempted to vote illegally at the aldermanic primary by a jury in Municipal Judge Fry's court yesterday.

GAS EXPLOSION KILLS 82 MINERS

Only Ten Workmen Escape with Lives at Bluefield, West Virginia.

BRING OUT 33 BODIES

Usual Scenes Lacking, the Grief Stricken Families Keeping to Their Homes.

Bluefield, W. Va., March 26.—Eighty-two men were killed today by a gas explosion in the Jed Coal and Coke company's mine at Jed, W. Va., a half dozen miles from here. Only eleven men escaped alive and one of these died within an hour after being brought to the surface.

Tonight thirty-three bodies had been located and the rescuers hoped to have them all out shortly. Exploring parties expect to have all the bodies in the mine out by noon.

When the explosion took place practically only the eleven men working at the foot of the shaft had a chance for their lives. They readily made their way up the cage, which were not damaged.

Pump Air Into Mine.

Though some of the blades of the fan were shattered, they continued to operate with the fortunate result that enough air was present to admit searching parties immediately.

Less than half an hour after the news of the explosion had been communicated to the place relief measures were in order. Oxygen helmets and other appliances were rushed from the plant of the United States Coal & Coke company, a government mine rescue car en route to Huntington, W. Va., was turned back on telegraphic orders from Washington, and another car was started from Pittsburgh. The first car reached here shortly after noon. The experts immediately conceded that all in the mine were dead.

Families Are Grief Stricken.

The usual scenes of horror and grief which at end mine disasters were lacking. The families of the miners crowded about the mouth of the shaft. Women have left within their homes, overcome with grief and distraction.

The mine was inspected last Friday and pronounced safe. Preliminary investigations today have not divulged the cause of the explosion.

WIFE OF SCHIFF TESTIFIES REGARDING FOLKE E. BRANDT

Appears Before the Grand Jury and Corroborates Her Husband's Statement About His Former Valet.

New York, March 26.—[Special.]—Mrs. Mortimer L. Schiff appeared as a voluntary witness today before the grand jury that is investigating the Brandt case. Her husband will be a witness tomorrow, although John B. Crain advised the district attorney that the appearance of any one before the grand jury, whether that person waived immunity or not, would be a bar against possible indictment.

Mrs. Schiff, it is understood, in the main substantiated the statement issued by Mr. Schiff recently giving his side of the case in detail. She said her acquaintance with Brandt never had been other than the mere acquaintance of mistress and servant.

She supported her husband's statement as to the receipt of the "dear lady" letter, and her remaining behind locked doors in the nursery until her husband came home, and then turning over the letter to her husband. Brandt was discharged the next day. She never saw the valet after that, she is understood to have said.

A "Service" Institution

THE business of the Western Casket and Undertaking Company is to relieve the public of the numerous burdensome details which attend every funeral. A telephone call starts the entire organization moving with the one aim of rendering a perfect service—perfect whether it be a simple two-carriage or an elaborate automobile funeral.

Telephone Central 368

WESTERN CASKET and UNDERTAKING CO.
Cor. Michigan Blvd. & Randolph St.
Branches Throughout the City
Perfect Motor Ambulance Service

Whatever your figure is, you can get beautiful lines in your gowns by wearing a

KABO
"THE LIVE MODEL CORSET"

The very name suggests the idea that prompted the makers to make this great step in making perfect corsets. They are fashioned on the person of a beautifully formed live model.

If you want perfect style, wear a Kabo.

Kabo corsets are guaranteed not to rust.

The 1912 Kabo Fashion Book is a great authority on the latest fashions in women's garments, hats, gowns, corsets, etc. Ask your dealer for a free copy or send to us for it.

Kabo Corset Co. Chicago

The Silent Waverley Electric

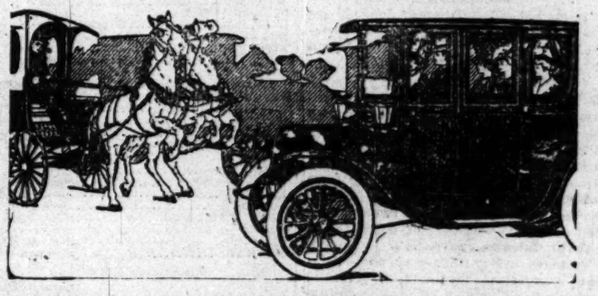

Seats Five—Full View Ahead

With a Season's Road Record to Prove Success

The Silent Waverley Limousine-Five—the first electric designed for five passengers with the driver on the front seat, full view ahead—has transformed the electric from the woman's car to the *family* car. Also the car that every member of the family can drive, no chauffeur needed—at once the most comfortable and convenient town and suburban car.

The Silent Waverley Limousine-Five

Perfected after a full year's study, the Limousine-Five was an instantaneous success.

Now, with a season's use in the hands of enthusiastic owners, it is the model practically every manufacturer is striving to copy.

With low-hung body swung *between* the axles the Limousine-Five not only is the essence of style, it is as easy to drive as the smallest brougham.

Also, the projecting wheels and springs protect the battery box from bumps and collisions, both when driving and in the garage—a point of construction saving many a dollar yearly in repair bills.

We invite you to call at the Waverley Show Rooms on Michigan Avenue and inspect the Silent Waverley Limousine-Five. A demonstration will reveal to you the delights of Waverley Silence, easy riding, and easy driving.

The Waverley Company
2005 Michigan Avenue
Phone Calumet 1472

There's wear, wear and more wear in

FOWNES
KID FITTING
SILK GLOVES

3 KILLED, 9 H... IN FOUNDRY B...

Men Burned and Buried ... Debris by Explosion ... Harvester Plant

WOMEN FLEE IN ...

Company Takes Care of ... and Pays Salaries W... Laid Off.

On Marshall boulevard, near Thirty-first street junction of the ... and Ohio railroad tracks, was a ... building about 100 feet long and ... wide. It is the pot foundry o... Cormick Harvester works.

At 12:30 o'clock yesterday afte... building was blown up like a s... of cards. Two men were kille... Ten others were injured. Four ... seriously hurt were taken to St. L... pital, where one of them died la... more were taken to St. Anthony ... and one man to his home.

Two Men Were Kille...

The following were killed:

PECK, FRANK, 35 years o... Luther street; furnace tend...

EARLY, GEORGE, 40 years ... ored, 3522 Armour aven... nace tender.

KOMIZEWSKI, ANTHONY, 4... old, 2848 West Twenty-fif... died at St. Luke's hospital.

The cause of the explosion is ... The theory advanced by officials of ... pany is that in shoveling sand into t... snow or water was mixed with h... hot metal coming in contact with t... are caused a gas to form.

At the time of the blast about tw... were working near the building. ... any warning there was an explosion ... building seemed to crumble. So ter... its force that the entire roof was bl... the air. Only parts of the west a... walls remained standing. The cu... wrecked and pieces of the broken ... fragments of the brick were hur... directions.

The men killed were working ou... were buried under the bricks and ir... injured were pinioned down and h... released by other employes. Som... men were ablaze when they rushe... the structure. Others, dazed by th... lay on the floor with their clothes af...

The staff from the company's em... hospital was rushed to the scene and ... doctors from the neighborhood we... moned. Hospitals were telephoned ... balances.

Girls Flee in Panic.

After the dead and injured were ... fire started in the building and a ... way sounded. The flames were ... checked. In the millwright buildin... 100 feet south of the scene of the e... fore than 1,000 men were at work. ... four story brick structure and ti... and is nearly all windows. These wi... fered and many of the men were cu... broken glass. They fled.

In the core shops, to the east of ... foundry, 200 girls were at work, a... were thrown into a panic by the sh... the building. They rushed into the co...

The cupola in which the explosi... place was about ten feet in diame... twenty feet high. It was used to r... iron. According to officers of the c... there was nothing in the building to ...

Many of the foreign laborers liv... vicinity, and as soon as the news wa... that a number of men had been kille... died mob of women and children r... the scene. They were stopped at ... gate by the police.

Company to Care for Victi...

George A. Ranney, an official of t... pany, said an investigation had been ...

"It is one of those mysterious acc... he said, "which happen in the plant ... large concern. The families of the d... will be taken care of by our indus... dent plan. They will receive a sum ... three years' salary of each man. T... pital bills and doctors' bills of the ... will be paid. As long as they are off, ... will receive one-half time from the in... fund. Their positions will be ope... they are able to return to work."

List of the Injured.

Following is a list of the injured:

Rumsha, Ludwig, 40 years old, 2134 W... teenth street; face, head, and body cut and ...

Doonch, Emerick, 40 years old, 2429 W... ty-fourth street; head, face, and body ... bruised.

Mahala, Paul, 25 years old, 2450 South ... avenue; cut and bruised about the head an...

Wojsick, John, 22 years old, 2459 Whipp... cut on left hand, head, and both arms.

Cygan, John, 28 years old, 2135 West E... place; crushed.

Carey, Hubbard, 30 years old, colored, ... Thirty-fifth street; burned about the face a... crushed.

Skriaruk, Julius, 33 years old, 2227 West ... third place; head and body cut and bruis...

Ulrich, Joseph, 30 years old, 2623 Luth... burned about the face, hands, and body.

Dvarsch, Stephen, 35 years old, 2... street; cut and bruised about the body.

COURT ENJOINS USE OF R...

Judge Caverly Orders 19 Ye... Girl to Stop at Powder—H... Mother Complains.

An informal injunction against pa... powder was sought in the Municip... yesterday. Mrs. Anna Gill, 2828 Fulto... asked that these articles be placed ... blacklist for her foster daughter, M... Gill, 19 years old.

"Yes, she must stop painting he... said Municipal Judge Caverly. "... ought to be sufficient."

Mrs. Gill preferred a charge of di... conduct against the girl because sh... times had not returned from work un... in the evening. The court continued ... twenty days.

ACTRESS PHONES SHE'S A ...

Lillian Lorraine Says She ... "Frederick Gresheimer, Real ... tate Man."

Telephoning to the New York news... late evening, Miss Lillian Lorraine, ... musical star, announced her marria... said she had wed "Frederick Gresh... Chicago real estate man." No man... description could be found. Fred ... Gresheimer, owner of a clothing store at ... Monroe street, pleaded "not guilty ... when Miss Lorraine's husband might b... Frederick Griesheimer of New York, wh... known.

Identify Drainage Canal Vic...

The body of an unidentified man, wh... died floating in the drainage canal, near ... Chicago last Monday, was identified yest... as that of Jacob Zinsevitch, 849 Liberty stre... disappeared Jan. 10.

3 KILLED, 9 HURT IN FOUNDRY BLAST

Men Burned and Buried Under Debris by Explosion at the Harvester Plant.

WOMEN FLEE IN PANIC.

Company Takes Care of Victims and Pays Salaries While Laid Off.

On Marshall boulevard, near the West Thirty-first street junction of the Baltimore and Ohio railroad tracks, was a one story building about 100 feet long and fifty feet wide. It is the pot foundry of the McCormick Harvester works.

At 12:30 o'clock yesterday afternoon this building was blown up like a small house of cards. Two men were killed outright. Ten others were injured. Four of the seriously hurt were taken to St. Luke's hospital, where one of them died later. Four more were taken to St. Anthony's hospital and one man to his home.

Two Men Were Killed.

The following were killed:

PECK, FRANK, 35 years old, 2628 Luther street; furnace tender.

EARLY, GEORGE, 40 years old, colored, 3522 Armour avenue; furnace tender.

KOMIZEWSKI, ANTHONY, 40 years old, 2848 West Twenty-fifth place; died at St. Luke's hospital.

The cause of the explosion is unknown. The theory advanced by officials of the company is that in shoveling sand into the cupola snow or water was mixed with it and the hot metal coming in contact with the moisture caused a gas to form.

At the time of the blast about twenty men were working near the building. Without any warning there was an explosion and the building seemed to crumble. So terrific was the force that the entire roof was blown into the air. Only parts of the west and south walls remained standing. The cupola was wrecked and pieces of the broken steel and fragments of the brick were hurled in all directions.

The men killed were working outside and were buried under the bricks and iron. The injured were pinioned down and had to be released by other employés. Some of the men were ablaze when they rushed out of the structure. Others, dazed by the shock, lay on the floor with their clothes afire.

The staff from the company's emergency hospital was rushed to the scene and a dozen doctors from the neighborhood were summoned. Hospitals were telephoned for ambulances.

Girls Flee in Panic.

After the dead and injured were carried out fire started in the building and an alarm was sounded. The flames were quickly checked. In the millwright building, about 100 feet south of the scene of the explosion, more than 1,000 men were at work. This is a four story brick structure and the north side is nearly all windows. These were shattered and many of the men were cut by the broken glass. They fled.

In the core shops, to the east of the pot foundry, 200 girls were at work, and they were thrown into a panic by the shaking of the building. They rushed into the courtyard. The cupola in which the explosion took place was about ten feet in diameter and twenty feet high. It was used to melt pig iron. According to officers of the company there was nothing in the building to explode. Many of the foreign laborers live in the vicinity, and as soon as the news was spread that a number of men had been killed a frenzied mob of women and children rushed to the scene. They were stopped at the big gate by the police.

Company to Care for Victims.

George A. Ranney, an official of the company, said an investigation had been started. "It is one of those mysterious accidents," he said, "which happen in the plants of any large concern. The families of the dead men will be taken care of by our industrial accident plan. They will receive a sum equal to three years' salary of each man. The hospital bills and doctors' bills of the injured will be paid. As long as they are off, each one will receive one-half time from the industrial fund. Their positions will be open when they are able to return to work."

List of the Injured.

Following is a list of the injured:

Rumsha, Ludwig, 40 years old, 2134 West Nineteenth street; face, head, and body cut and bruised.

Deunck, Emerick, 40 years old, 2429 West Twenty-fourth street; head, face, and body cut and bruised.

Mahala, Paul, 25 years old, 2459 South Western avenue; cut and bruised about the head and body.

Wojleick, John, 22 years old, 2459 Whipple street; cut on left hand, head, and both arms.

Quass, John, 28 years old, 2185 West Eighteenth street; crushed.

Gary, Hubbard, 30 years old, colored, 147 West Thirty-fifth street; burned about the face and body, crushed.

Barkarik, Julius, 33 years old, 2227 West Twenty-third place; head and body cut and bruised.

Ulrich, Joseph, 30 years old, 2628 Luther street; burned about the face, hands, and body.

Dvarsch, Stephen, 25 years old, 2638 Luther street; cut and bruised about the body.

McCormick Harvester Works After Explosion; B. A. Eckhart Mill Fire; Hero of Blaze.

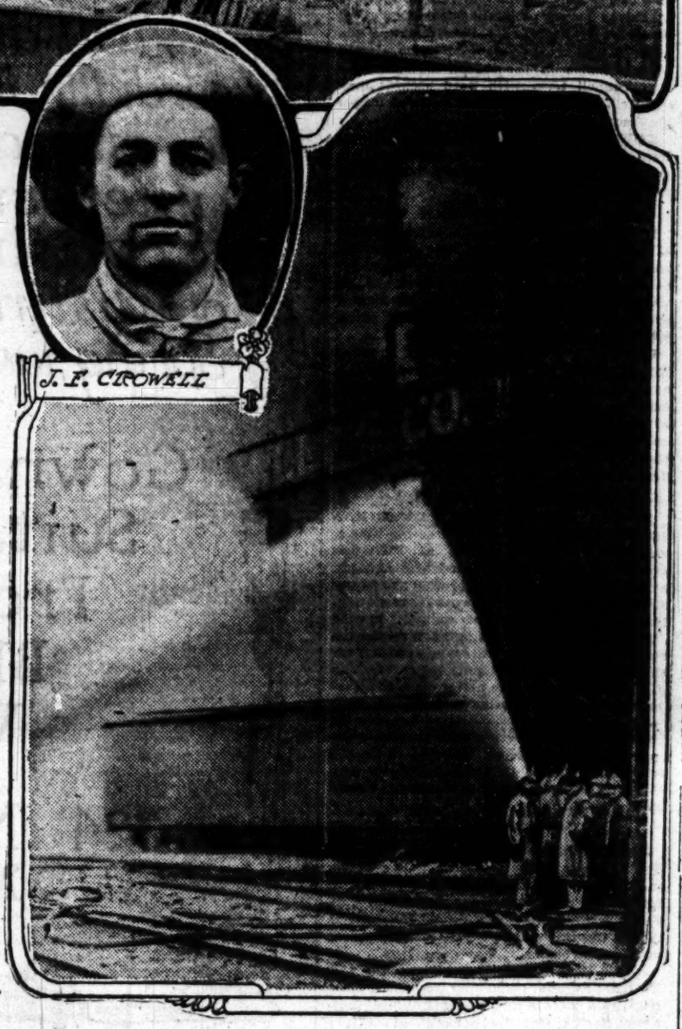

Two men were killed and ten injured in an explosion at the pot plant of the McCormick Harvester works yesterday. In the afternoon one man was killed and several injured in a fire at the mill of the B. A. Eckhart Milling company. At this fire J. E. Crowell closed the fire doors, saving $150,000 in property at the risk of his life.

SHEDS NEW LIGHT ON TRAGEDY

Witness Declares Mrs. Vermilya Said She Was Married to Smith.

POINTS TO LOVE MOTIVE.

Prosecution Indicates Bisonnette Won from His Rival.

Stories of the intimacy between Richard T. Smith and Mrs. Louise Vermilya were brought to light yesterday in the trial of the woman for the murder of the man. They were told by Mrs. Louise M. Maisack of 2008 Vernon avenue. She was a roomer at the Vermilya flat and after Smith's death she was ousted to make room for Policeman Arthur Bisonnette.

The course of the evidence was declared to indicate the state will attempt to show the policeman succeeded Smith in the affections of Mrs. Vermilya, and this will be suggested as a motive for the murder.

Assistant State's Attorney Burnham asserted he would try to prove Bisonnette wore a ring which had been Smith's. David O. Campbell, 6942 Kimbark avenue, testified Smith had the ring three days before he died.

Talked of Marrying Smith.

Mrs. Maisack declared that a short time before the death of Smith Mrs. Vermilya told her she had been married to Smith.

"Do you remember Smith going away on a furlough?" asked Mr. Burnham.

"Yes, he went away about Feb. 18. Smith and Mrs. Vermilya were gone two days and one night about that time."

"Do you remember having a talk with Mrs. Vermilya when she came back?"

"Yes, that was about Feb. 20. She was in the kitchen pressing a skirt. I asked her then: 'Well, is the honeymoon over?' She became as red as a beet and asked: 'What did you say?' I told her either she and Smith were married or were to be. Finally she said, 'Yes, I am married.' I asked her where they had gone and she said to Indiana. I saw Smith in Mrs. Vermilya's room."

Burres Outlines Defense.

In outlining the defense, Attorney Joseph R. Burres said he expected to explain the presence in the Vermilya flat of a pepper box containing arsenic, which the accused woman is supposed to have used in poisoning her victim.

"This box contained 'rough on rats,' and was used by Mrs. Vermilya for exterminating cockroaches," he said. "It has been intimated Mrs. Vermilya used the contents of this box in an attempt to kill herself soon after she was arrested. She was poisoned through a mistake."

Dr. Louis L. Hertel, 466 East Thirty-first street, who attended Smith in his last illness, took the stand. He asserted strongly there were no symptoms of arsenical poisoning. He said he had not changed his opinion that the man died from gastritis.

WOMAN REPAYS LOAN GIVEN TO SAVE HER FROM EVICTION.

Beneficiary of Fund Founded by Friends of the Late David Lelewer Justifies Trust.

Mrs. Stanislav Kula, 1223 West Ohio street, is the first beneficiary of the Lelewer eviction fund to repay the amount of the loan. Mrs. Kula went into Municipal Judge Sabath's court yesterday to return $6 which she was loaned on March 23 to pay her rent. She was being sued by her landlord for possession.

Judge Sabath considers this incident a vindication of his contention that money loaned solely on honor will be returned as soon as possible.

The fund was started by friends and relatives of the late David Lelewer a few weeks ago to assist poor persons in the forcible entry and detainer court. Since its establishment sixteen loans have been made, amounting to $185.

Additional subscriptions for the fund have been received as follows:

American Loose Leaf Manufacturing Co.	$10
S. M. Robbins, 81 East Madison street	25
Mrs. David Lelewer	50
Mrs. Nellie Monheimer, 5058 Forrestville avenue	50

The entire amount received so far is $627.

E. E. SMEETH NOW BANKRUPT; COPPER COMPANY A FAILURE.

President Files Petition in Federal Court—Sets Liabilities at $891,125, Assets at $16,619.

An effort to clear up some of the tangled affairs of the Smeeth Copper and Bronze company, now practically defunct, was begun in the United States district court yesterday.

Edwin E. Smeeth, son of the late Edwin Smeeth, a wealthy copper manufacturer, filed a petition in bankruptcy. It covered his obligations as a director of the company and listed liabilities amounting to $891,125; assets, $16,169.

The company fell into troubled waters in 1907 with obligations of approximately $400,000. The creditors met and determined upon an effort to prevent a wreck.

Recently it became known that foreclosure proceedings were being considered in different quarters and Mr. Smeeth took his personal case to Attorney A. C. Carter, a son of Chief Justice Carter of the Supreme court.

Among the large creditors is Cyrus H. McCormick. Notes for $30,000 held by him were said to have been given in connection with the purchase of the land occupied by the company.

Barnstead

GEORGE C. BARNSTEAD

ANNOUNCES THE OPENING OF HIS NEW STORE IN

THE HAMILTON CLUB BUILDING

SIXTEEN SOUTH DEARBORN STREET

WEDNESDAY, MARCH TWENTY SEVENTH, NINETEEN HUNDRED TWELVE

NEW STYLES FROM THE BEST AMERICAN AND FOREIGN MANUFACTURERS OF MEN'S WEAR, CONSISTING OF HATS, FURNISHINGS AND FINE TAILORED CLOTHING WILL BE EXHIBITED

YOUR INSPECTION IS INVITED

RECALL BY CHIEF SAVES 25 FIREMEN

Dust Explosion Kills Workmen Just After the Fire Fighters Retire.

HERO CLOSES FIRE DOOR.

Employe of B. A. Eckhart Mill Prevents Spread of Flames; Loss $150,000.

Fire went through the plant of the B. A. Eckhart Milling company, Elizabeth and Carroll streets, late yesterday afternoon, and burned up $150,000 worth of property in less than an hour. One man was killed. Several firemen were injured, one seriously.

The lives of perhaps as many firemen as were killed with the late Fire Marshal Horan in the stockyards disaster—there were twenty-five to die there—were saved through the quickness of Fire Chief Seyferlich.

The fire marshal got to the building on the second alarm. The smoke was swirling out of it like an inverted waterfall. Several companies, dragging leads of hose, had penetrated to the interior of the structure. Fire Marshal Seyferlich saw them going in.

Orders Firemen Out.

"Tell those men to come out," he said to a subordinate. "Tell 'em to git—quick."

He didn't wait to see his orders carried out. Into the building he rushed, found his men and drove them to the open air.

A minute more would have been too late.

A dust explosion that shook the structure, shattered walls and swept down partitions like egg shells came close upon the fire marshal's warning. The last man to leave the building was blown out on his face. Two hours later the body of one mill hand was found where the explosion burst.

Dead and Injured.

The dead:

HYDACK, JOHN, mill hand; scalded and bruised, perhaps struck by falling bricks; body on third floor.

The injured:

KENNEDY, JOHN, fire insurance inspector, patrol No. 7, 1451 West Van Buren street; burned about the face and hands by burst of flames; removed to Presbyterian hospital; wounds not considered critical.

Capt. George Ackerly and Samuel Burton of patrol No. 7, who made an effort to carry Kennedy out of danger after he had been knocked down by the blast, had to be rescued by Capt. John F. O'Malley of truck company No. 19, and his men. They were partly overcome, but revived as soon as they reached the air.

Fire Develops Hero.

J. F. Crowell, 234 North Ada street, a mill hand, who discovered the fire, is given credit for saving one-half of the four story building. He pushed his way through smoke and slammed a heavy fireproof door, cutting off the milling division from the portion where the fire raged. A fireproof wall furnished the other protection and the firemen were able to confine the fire to the northern half of the plant.

According to employés, the flames must have originated from a large suction fan running a "hot box" and igniting waste in the wheat cleaning rooms.

"AD" TO THIEVES BRINGS THEM.

Mrs. Hollen Says "Come and Get the Rest of My Chickens"—They Do.

Accepting her challenge, chicken thieves returned and stole from the rear yard of Mrs. John Hollen, 2731 Ward street, twelve hens left after a raid a month ago. Following the first raid Mrs. Hollen published through an advertisement an invitation for the culprits to make a clean job of it. They took her at her word, according to her report to the Sheffield avenue police yesterday.

STRIKES GIRL AT THEATER.

Young Man Renews Old Quarrel at Moving Picture Show—Arrest Follows.

Roman Novak, 1223 Fry street, was arrested last night after he had created a disturbance in Schindler's theater at West Huron street and Milwaukee avenue. He struck Miss Violet Jasinski, 1401 Noble street, in the mouth after accusing her of talking about him. The girl fainted.

VOTES FOR TWO NATATORIUMS.

West Park Board Decides to Spend $175,000 in Building Swimming Pools.

The west park board, at its meeting yesterday in Union park, decided to spend $175,000 in the erection of two natatoriums, one costing $75,000 to be built in Garfield park, at Lake street and Hamlin avenue. The other will be south of Humboldt park, at Augusta street and Franklin boulevard.

Removal Sale

Oriental Rugs

We are going into new quarters May 1st, and to facilitate moving and for rapid clearance we have made very sharp reductions on every rug in our stock.

The following great bargains are worthy of your particular attention in this week's sale:

Antique Khiva	10.2x7.4	$105.00
Royal Keshan	10.7x7.5	415.00
Persian Serapi	13.3x10	235.00
Royal Sarouk	14.5x10	496.00
Ispahan	13x9.9	260.00
Royal Kermanshah	13.7x8.11	340.00
Persian Serapi	17.6x10.8	328.00

Owing to big reductions these rugs will not be sent out for trial.

The Almini Co.

22 N. Wabash Ave

JEWS ISSUE IN GIRL'S SUIT

Question of Exclusion from U. of C. Secret Societies Brought Up.

BY MISS MERCY'S LAWYER.

Dr. Vincent and Wallace Heckman Testify in Slander Case.

Alleged exclusion of Jews from secret societies in the University of Chicago was an issue injected yesterday into the $100,000 slander suit of Esther Mercy, former co-ed, against Miss Marion Talbot, dean of women at the university.

Testimony was given in the afternoon by President George Edgar Vincent of the University of Minnesota, former dean of the faculties of art, literature, and science at the University of Chicago, and Wallace Heckman, business manager.

Dr. Vincent took the stand at 2 in the afternoon; Mr. Heckman at 4:15. Judge Pomeroy had ruled at noon that the demurrer to the evidence filed by Attorney Walker for Dean Talbot on Monday could not be sustained. Arguments on this demurrer had used up all of Monday afternoon and yesterday morning.

Names Jews on Trustee List.

Mr. Heckman said he had charge of all investments of the institutions and all matters that involved business questions.

He was asked to list the trustees. Attorney Jennings objected. Attorney Walker asked if there were any Jewish trustees. Judge Pomeroy permitted Mr. Heckman to name all the trustees when it was explained the purpose was to combat Miss Mercy's testimony that Jews were discriminated against at the university. There were several Jewish names in the list.

Attorney Walker also determined that Dr. E. G. Hirsch has a class at the school and Prof. Freund is of the law faculty. It was testified there is quite a Jewish population at the university, although no figures were given. Mr. Heckman admitted he did not know what the attitude of teachers or students generally was toward the Jews.

"Can Jews get in the secret societies?" asked Attorney Jennings.

"I do not know," was the reply.

Dr. Vincent Has an Inning.

Dr. Vincent told of resigning his deanship at the University of Chicago to go to Minnesota. He was at the time dean of the faculties of science, literature, and the arts.

The educator said he first heard of Miss Mercy's difficulties when Dean Talbot mentioned her at one of the regular dean's meetings.

"The matter seemed peculiar," declared the witness. "It was decided at the meeting that Dean Talbot look up the affair."

"Then wasn't there a conference shortly after arranged by Dean Talbot and attended by you, Miss Mercy, and Dean Talbot?"

"Yes. Three topics stand out in my mind that held the attention of the conference. First, the hat——"

Attorney Jennings for Miss Mercy broke in with an objection to any categorical enumeration of topics.

"Yes, you must tell just what was said," held Judge Pomeroy. "Give the exact language as well as you can remember it."

"Miss Talbot said: 'Will you tell us about that hat?' Miss Mercy said: 'I had the hat. I put it in a box. I hadn't worn the hat for a long time. I opened the lid. Several aigrettes were absent. 'I raised the question with the landlady.'"

Judge Pomeroy ordered silence when spectators laughed.

Dr. Vincent Shows Embarrassment.

"O, I can't go on in this sort of way—improvising dialogue," protested the university head. Attorney Walker smiled encouragement. The witness resumed:

"'Well,' Miss Talbot asked, 'Where did you get the hat?'"

"'Where did you get that hat?'" corrected Attorney Walker.

"No, 'the hat.' Miss Mercy told of Mr. Reynolds."

All of Dr. Vincent's report of the conference corroborated Miss Mercy's testimony. Asked as to her demeanor, he said:

"She was calm to a great degree at first, rising to a state of emotion and rhetorical excitement. I told her she would either have to withdraw and receive her tuition back or submit to an investigation. 'I demand an investigation,' she said, very imperiously. 'I can't say it the way she said it, because I am as bad an actor as I am at reciting dialogue.'"

Tells of Miss Mercy's Temperament.

In answer to a question as to Miss Mercy's temperament, the educator distinguished between histrionic ability and dramatic tendency, and said the ostracized co-ed had the latter.

"This means she has the tendency to dramatize all of her feelings, to produce all of the sensations that register on her mind, and stage it whenever the impulse comes—an impulse that even carries away her regard for veracity," he said.

When the judge excused Dr. Vincent he left the courtroom hurriedly to take the first train for Minnesota.

President Harry Pratt Judson of the university is to be the first witness this morning.

ROYALTY FIGHTS FAT

Court Favors Go to the "Divinely Slender"—Denver Is Contributing to the Good Work of Redeeming the Habitually Obese.

"When knighthood was in flower," it was the habit of royalty to be slender. Indeed, no king or baron could ever foretell what the morrow would bring forth—and the race went to the fleet—and the fleet were invariably slender.

Since those halcyon days of lean utility, conditions have changed, and the members of regal households have eaten much and moved about little. Nature has exacted her toll, and today European nobility is noted for its numerous fleshy scions and daughters.

There is nothing startling in this, perhaps, for others who never possessed a title are also suffering from the same malady. But the interesting feature is found in the fact that European courts may again be noted for the slender ladies and knights, because an American girl figured it all out on her own account.

Miss Marjorie Hamilton of Denver, Colo., who became noted as the "Calendar Girl" while still in her teens, soon found the golden wand deserting her—and once she started to lose her slender grace of girlhood for the obese proportions of womanhood, she was no longer in demand as an artists' model.

Hundreds of thousands of women—and men, too—throughout America have learned how she again reclaimed herself, without drugs, diet or harmful exercise, or anything else strenuous in nature. And now her treatment has gone forward to Queen Alexandra of England and the Empress of Germany as well as to many other royal families.

"Fat is a calamity," says Miss Hamilton, "and like all dreadful maladies it must be treated. Possessing a royal title is not a sign of immunity from it. Indeed, it may be a short-cut to obesity. I hope to hear that their royal highnesses have again entered the blessed ranks of the slender—and I know that the possession of rank in their respective realms will not keep these court ladies from enjoying the freedom of suppleness that the men and women of my own country are enjoying."

At this point in the interview, Miss Hamilton drummed on the polished top of her magnificent desk in her sumptuous offices in the Central Bank building, and smiled.

"Of course, I scarcely expect to have royalty come out openly with a testimonial, and I cannot say that I dare use it if that were the case—but my fat reducing treatments have gone forward, and just why I was induced to send them is another matter. It is a little way, I suppose, that certain persons high up in the world's favors have of granting their favors and satisfying their desires. I am quite contented as to the outcome."

COURT ENJOINS USE OF ROUGE.

Judge Caverly Orders 19 Year Old Girl to Stop at Powder—Her Mother Complains.

An informal injunction against paint and powder was sought in the Municipal court yesterday. Mrs. Anna Gill, 2828 Fulton street, asked that these articles be placed on the blacklist for her foster daughter, Miss May Gill, 19 years old.

"Yes, she must stop painting her face," said Municipal Judge Caverly. "Powder ought to be sufficient."

Mrs. Gill preferred a charge of disorderly conduct against the girl because she sometimes had not returned from work until 10:30 in the evening. The court continued the case thirty days.

ACTRESS PHONES SHE'S A BRIDE

Lillian Lorraine Says She Married Frederick Gresheimer, Real Estate Man."

Telephoning to the New York newspapers last evening, Miss Lillian Lorraine, musical comedy star, announced her marriage. She said she had wed "Frederick Gresheimer, a Chicago real estate man." No man of this description could be found. Fred Gresheimer, owner of a clothing store at 39 West Thirty-fifth street, pleaded "not guilty." He thinks Miss Lorraine's husband might be Fred Gresheimer of New York, who is his brother.

Identify Drainage Canal Victim.

The body of an unidentified man, which was found in the drainage canal, near Willow Springs Monday, was identified yesterday as that of Joseph Zinevitch, 549 Liberty street, who disappeared Jan. 10.

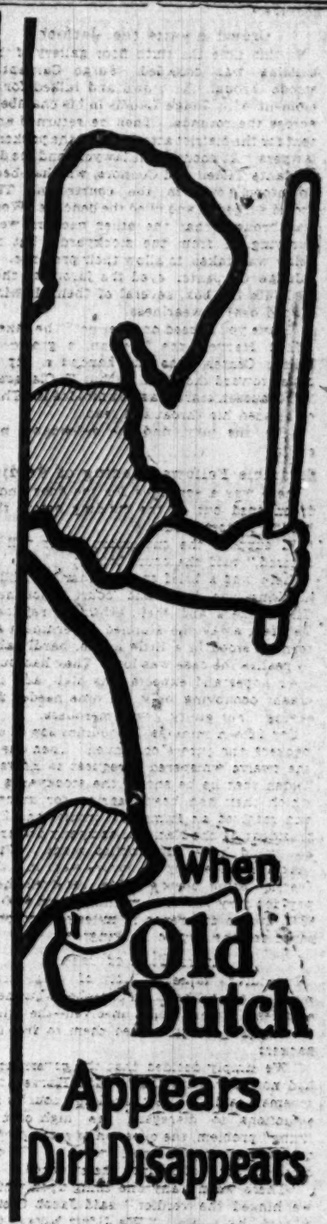

Smoke One BOLAÑO and You'll Order a Box

Here's a *challenge*, Mr. Discriminating *All-Havana Cigar Smoker*—we know you'll not be without the Bolaño if you smoke *one*, because it's an unusual cigar, made of unusually good Havana tobacco by unusually good native Cuban *handworkers*, in our unusual factory at Tampa, Fla.

You can get the Bolaño in any shape you want, any color you like, at any price, from 10 cents to 50 cents.

Your dealer has it, or can get it, and will get it, if you want it, and you'll want it if you smoke *one*.

40 different sizes and shapes 10 cents to 50 cents

Francisco Bolaño Cigar Co., Tampa, Fla.
Chicago Office: 187 N. Clark St. (near Lake)
Telephone Central 4477

Hats for Smart Dressers

"The Majestic"

The Newest Derby

It's the hit of the season

Three Grades

$2 - $3 - $4

The fact that I guarantee every hat I sell is sufficient proof that the quality is there.

Hatter Newmark

DEARBORN AND MONROE

KING'S RESTAURANT 29-30-31 N. 5th Avenue, BET. MADISON AND WASHINGTON STS. MOST SANITARY, UP-TO-DATE RESTAURANT. Sunday Table d'Hote, 10 courses, 75c. Chicago Ladies' Orchestra. Open day and Night. Occupying entire Building.

Hotel Planters Restaurant

Connected with Chicago's Most Modern Hotel, Clark St., North of Madison—Chicago

SUBSCRIBE FOR THE TRIBUNE.

VOTERS' LEAGUE SIFTS CANDIDATES

Support Men, Not Parties, Plea Made in Recommendations of the M. V. L.

'BRAINS GREATEST NEED.'

Report Calls Attention to Big Problems Which Are Pending in the Council.

The need of obtaining men capable of administering the affairs of the city in a business-like manner is emphasized in the recommendations of the Municipal Voters' league issued yesterday. Independence from party ties and ability as well as honesty are wanted in the councilmen, according to the report which apparently is seeking to find new leaders to take the places of Ald. Snow, Pringle, and other leaders who have retired, either voluntarily or by defeat at the primaries.

For the thirty-six men to be elected April 2 the league recommends the election of fourteen Republicans, sixteen Democrats, and two present aldermen who were defeated at the primaries but who are running as independents. In three wards no recommendation is made, and one alderman, Bowler of the Nineteenth, has no opposition.

The report advised voters to ignore party lines and cast their ballots for the best men.

Following is the detailed report on candidates:

First Ward.

JOSEPH SEAMANS—Republican; lives at 1215 Wabash avenue; haberdasher; 41 years old; in Chicago twenty-two years and in ward eighteen years; tanner by trade; organized Cordovan Tanning company, dissolved after eighteen months; operated cigar store at 1851 Wabash avenue eight years; has been haberdasher five years; better qualified than Coughlin; signed league platform.

JOHN J. COUGHLIN—Democrat; 2084 Indiana avenue; insurance broker, 17 North La Salle street; finishing tenth term; notoriously unfit.

Second Ward.

HUGH NORRIS—Republican; lives at 3636 South Fifth avenue; bailiff in Judge Gibbons' court; 43 years old; building inspector under Mayor Swift; elected South Town supervisor 1901; clerk in county offices until 1908; since then bailiff; signed league platform.

RAYMOND T. O'KEEFE—Democrat; lives at 3058 Calumet avenue; clerk for James T. Brady, criminal lawyer; 28 years old; in ward all his life; manager for cheap theater; poolroom proprietor several months; entered Brady's office as clerk 1910; says police persecution is back of his frequent arrests on charges ranging from disorderly conduct to felony.

Third Ward.

SI MAYER—Democrat; lives at 4603 Michigan avenue; secretary police department; born 1871; in ward nine years; fourteen years ago became secretary of police department, in which office his service was commended by Merriam commission; signed league platform.

JOEL F. LONGENECKER—Republican; lives at 4143 Vincennes avenue; lawyer; son of Joel F. Longenecker, former state's attorney; in ward twenty-three years; inheritance tax appraiser under county judge 1906; assistant city attorney 1907 to 1911; energetic, independent, and of good reputation; signed league platform.

Fourth Ward.

JOHN A. RICHERT—Democrat; lives at 2717 Emerald avenue; director in Halsted Street Safe Deposit company; 48 years old; finishing fourth term in council; his usefulness is continually increasing; his honesty, industry, and intelligence have steadily raised him until he has reached the most important official position in the council; signed league platform.

HERMAN E. SCHULTZ—Republican; lives at 3008 South Canal street; clerk in office of Circuit court clerk; 49 years old; not nearly so well qualified as Richert; bears good reputation; signed league platform.

Fifth Ward.

HECTOR A. BROUILLET—Republican; lives at 3532 South California avenue; lawyer, member of Wood, Brouillet & Read; born 1885; graduate Chicago-Kent College of Law; in ward eight years; joined present firm on graduation; energetic, of excellent reputation, and progressive ideas; party lines should not prevent voters from supporting a worthy and promising man of the stamp of Brouillet against Martin.

CHARLES MARTIN—Democrat; lives at 3635 Emerald avenue; 56 years old; in council many years, with continuously bad record; he is without influence in the council and is thoroughly discredited at city hall; should be beaten.

Sixth Ward.

WILLIS O. NANCE (redistricted from Seventh ward)—Republican; lives at 5128 Hibbard avenue; oculist and aurist; born in Kewanee, Ill., 1871; in ward sixteen years; attended University of Michigan, Rush Medical college, and Bellevue Medical college, New York; finishing first year in council, in which he has shown energy and activity; should be reelected; signed league platform.

DAVID H. PADDEN—Democrat; lives at 652 East Fiftieth street; stationary engineer at Hancock school; born Chicago 1888; finished first year in John Marshall Law school; engineer Lawrence avenue pumping station one year; intelligent and bears excellent reputation; signed league platform.

Seventh Ward.

JAMES F. BISHOP—Democrat; lives at 6221 Kimbark avenue; lawyer, 69 West Washington street; born near Le Roy, Ill., 1871; passed state bar examination ten years ago; has been somewhat active in politics; generally well spoken of; signed league platform.

JOHN H. HELWIG—Republican; lives at 6031 Vernon avenue; member real estate firm McKeown & Helwig; born Sturgis, Mich., 1870; in Chicago forty years and in ward twenty-two years; building business with his father until 1900; then chief record writer Probate court five years; deputy sheriff one year; special right of way agent for sanitary district one year; eighteen months assistant chief clerk election board; not particularly efficient in some of these jobs; has been active politically for many years; signed league platform.

Eighth Ward.

ERNEST M. CROSS—Republican; lives at 10216 Ewing avenue; grocer and butcher, 10200 Avenue L; public school and German private school; in Chicago and ward since 1882; for twenty years has owned grocery and butcher shop and was for four years commission merchant, ending 1911; quiet man of good character; well liked throughout his section; signed league platform.

ROSS A. WOODHULL—Democrat; lives at 9020 East Ninety-second street; member of firm Woodhull Ice Cream company; graduate Valparaiso (Ind.) High school; in Chicago since 1899 and in ward since 1901; was for two terms president National Association of Ice Cream Manufacturers. An indictment February, 1911, charging violation of pure food law relating to ice cream is still undisposed of; man of energy, ambition, and oratorical talent, whose marvelous imagination has enabled him to picture to the voters of the ward a municipal foundry situated on the banks of the Calumet and employing several hundred grateful constituents; signed league platform.

Ninth Ward.

EUGENE BLOCK—Democrat, lives at 9311 Evans avenue; manufacturer of inlaid veneer, 9313 Evans avenue; in Chicago and ward since 1888; finishing first term with excellent record; man of constructive ability and persistence; fought "aldermanic courtesy" system in committee and council; helped kill stockyards private water franchise grab in water committee; largely instrumental in securing great progress in track elevation; should be reelected; signed league platform.

GUSTAF BLOOM—Republican; lives at 148 West One Hundred and Thirteenth street; grocery and meat market; man of good business standing and good personal reputation; signed league platform.

Tenth Ward.

FRANK J. VAVRICEK—Democrat; lives at 1720 Loomis street; member Vavricek Bros., cigar manufacturers; 45 years old; in ward thirty-eight years; ran for county commissioner in 1902; finishing first term, with record of honesty; signed league platform.

FRANK J. BILEK—Republican; lives at 1801 Blue Island avenue; president and treasurer Illinois Post Card company and manager Ruzicka & Bilek, printers; born in Chicago, 1882; in ward nine years; was printing pressman by trade; good personal and business reputation; signed league platform.

Eleventh Ward.

FRANK W. BEWERSDORF—Democrat; lives at 2101 South Western avenue; saloon same number for five years; iron molder and in charge of iron work until 1891; then patrolman until 1894; saloonkeeper eight and one-half years; deputy sheriff under Thomas Barrett; some men qualified to judge say that he is capable of becoming a useful alderman; good personal reputation.

WILLIAM BERG—Republican; lives at 2219 West Twenty-first place; fire insurance broker; in Chicago twenty-two years, and in present locality twenty-one years; laborer three years; street car conductor two years; night watchman one year; 1894-1907, life insurance agent; 1907-1912, insurance broker; has also dealt in mining stocks; good reputation; signed league platform.

Twelfth Ward.

ANTON J. CERMAK—Democrat; lives at 2532 South Trumbull avenue; 38 years old; has lived in Chicago and Braidwood, Ill., twenty-six years; formerly in coal and teaming business; served in legislature four terms, ending 1910; now finishing third year in council with good record, having shown ability and force; useful in finance committee; as member of committee on license he is strongly committed to the views of the United Societies, of which he is secretary; as chairman of committee on elections he is entitled to great credit for securing the best and fairest redistricting the city ever had.

Thirteenth Ward.

JAMES R. BUCKLEY—Independent by petition; lives at 3521 Colorado avenue; 39 years old; in office superintendent of streets until 1894 then street lamp supervisor under civil service until he entered council in 1910; in 1908 ran for clerk Superior court finishing first council term with good record; has done good service as chairman of streets and alleys west committee; should be reelected.

FRANK M'DONALD—Democrat; lives at 2848 West Congress street; assistant chief investigator city attorney's office in Chicago forty-six years and in ward fifteen years; five years in horseshoe nail factory; 1886-'94 semipro ball player; saloon Twelfth and May streets, 1892-'94; barender 1897; took present position 1911; his honesty is vouched for by reputable citizens, but he is lacking in experience and capacity; signed league platform.

JAMES E. EVANS—Republican; lives at 740 South Campbell avenue city salesman for S. Obermayer company, foundry supplies; in council 1908 to 1910 with fairly good record; his shifting political course since that time does not inspire confidence.

Fourteenth Ward.

CHARLES J. LUCAS—Republican; lives at 2348 Fulton street; insurance broker; in Chicago since 1886; in ward twenty-four years; finishing second term with generally good record; energetic; has given steady attendance and painstaking attention to committee work; signed league platform.

J. EDWARD CLANCY—Democrat; lives at 645 North Wood street; 40 years old; attorney in city law department; graduate law department Lake Forest university, and special law student at Chicago Law school and Illinois College of Law after admission to bar; draftsman prior to becoming lawyer; bears good reputation.

Fifteenth Ward.

ALBERT W. BEILFUSS—Republican; lives at 2258 Cornelia street; member of firm of Severinghaus & Beilfuss, printing and stationery; 53 years old; finishing sixteen years of intelligent and faithful service in the council; a prime factor in the movement for small parks and playgrounds; for years chairman special park commission; has served city and ward equally well.

FRED T. BIERNDT—Democrat; lives at 958 North California avenue; saloon, same address; started business life as a tailor; enlisted for Spanish-American war; saloonkeeper since 1899; as an aldermanic candidate is in no way to be compared with Beilfuss; signed league platform.

Sixteenth Ward.

EDMUND K. JARECKI—Independent, by petition; lives at 1956 Armitage avenue; lawyer, 1152 Milwaukee avenue; 32 years old; finishing first year in council, showing intelligence and a marked degree of regularity in council and committee attendance; signed league platform.

JOHN CZEKALA—Democrat; lives at 1837 Evergreen avenue; deputy sheriff, president Pulaski Building and Loan association; ran twice for county commissioner and last year was beaten in primary by Stanley Kunz; is a man of good reputation; signed league platform.

JOHN RYBCINSKI—Republican; lives at 1226 Dickson street; real estate and fire insurance; in ward since birth; for five years clerk in sheriff's and county clerk's offices. The Supreme court of Illinois in 1911 held he defrauded the widow of Peter Kiolbassa out of certain property and said he was "the principal actor in weaving the tangled web of fraud and misrepresentation." [249 Illinois Supreme court reports, page 56]; signed league platform.

Seventeenth Ward.

STANLEY S. WALKOWIAK—Democrat; lives at 1310 Cornell street; lawyer, 808 Straus building; born in Chicago in 1877; graduate Lake Forest university law school 1903; finishing first year in council; has shown independence, determination, and good purpose; signed league platform.

STEPHEN P. REVERE—Republican; lives at 668 North Curtis street; employé sanitary district of Chicago; in ward forty-six years; in 1897 the league said of Revere after he had finished second term as alderman: "Voted with gang for all questionable ordinances; record thoroughly bad; should be defeated." A defeat this year will doubtless prevent Revere from troubling the voters with his candidacy in the future; signed league platform.

Eighteenth Ward.

WILLIAM J. HEALY—Republican; lives at 1068 West Jackson boulevard; real estate; four years clerk in county treasurer's office; then clerk and later real estate deputy to board of review; finishing first term as alderman with good record; has worked faithfully in the public interest both in council and in committees, where his public experience and industry have made him valuable; signed league platform.

CHARLES C. ANDERSEN—Democrat; lives at 1510 West Madison street; excavating and wrecking contractor; his business and other relations with the notorious "Mike" Fewer have been close, Fewer lending him money from time to time; has been in real estate deal with Fewer's nephew, John P. Collins, saloonkeeper. Andersen's candidacy does not inspire confidence.

Nineteenth Ward.

JAMES B. BOWLER—Democrat; lives at 1223 West Taylor street; was for ten years professional bicycle rider, and prior to that for three years grocer's clerk; entered the council 1906, with backing of Thomas Gallagher and the anti-Powers element; finishing third term; not lacking in activity, energy and sharpness, but has made bad record; has fought nonpartisan organization.

Twentieth Ward.

HUGO L. PITTE—Democrat; lives at 901 West Twentieth street; member Robert L. Pitte & Son, real estate; born in Chicago 1882; lived in Chicago and ward all his life; deserves credit for beating Fick in recent primary; voters should support him on account of his good reputation, and especially because of the fight now being made against him by discredited Democrats; signed league platform.

JAMES P. GRIFFIN—Republican; lives at 900 West Nineteenth street; no regular occupation; was stock boy in millinery store and foreman with W. J. Moxley & Co.; last year for short time foreman of paving crew for R. F. Conway company; former bartender and trains with a bad element in his ward; utterly unqualified; signed league platform.

Twenty-first Ward.

JAMES F. BURNS—Republican; lives at 1131 North Franklin street; member law firm Burns & Traub, Title and Trust building; born Chicago 1878; was member Forty-seventh general assembly; now finishing first term in legislature, where Legislative Voters' league declared him a capable man who, although originally an organization politician, signed league platform.

WILLIAM F. SCHOFIELD—Democrat; lives at 734 North State street; florist, same address; born in ward thirty-three years ago; began business at age of 18 years as florist at Wells and Erie streets; since 1903 at present address; man of good personal and business reputation; not so well qualified in ability or experience as Burns; signed league platform.

Twenty-second Ward (Long Term.)

CHARLES C. WILLIAMS—Republican; lives at 637 Center street; lawyer, member of firm Bolton, Moriarity & Williams; in ward eight years; in Spanish-American war; energetic young man of good reputation; superior in education and ability to his opponent; signed league platform.

JOHN H. BAULER—Democrat; lives at 515 West North avenue; real estate and fire insurance; born in Chicago in 1885; was bartender for his father at various times; has lived in the ward twenty-one years; has had no public experience; would enter council as an entirely unknown quantity; signed league platform.

Twenty-second Ward (Short Term.)

JOHN L. SCHOLL—Republican; lives at 1506 Cleveland avenue clerk in real estate office of Ald. B. F. Clettenberg; patrolman Lincoln park police eighteen months; clerk for National Electrotype company two years; guard at county jail two years; investigator under city attorney eighteen months; in the ward all his life; man of no great mental attainments, but of sound character; signed league platform.

VICTOR J. SCHAEFFER—Democrat lives at 1841 North Halsted street; chief custodian of vaults and supplies for election board; in ward since 1889; employed by late Ald. Bauler in insurance and real estate business and afterward as secretary; constable 1905-'06, when office was abolished; signed league platform.

Twenty-third Ward.

JOHN KJELLANDER—Republican; lives at 859 Buckingham place; president Wieland-Kjellander Ice Cream company; conducted drug store at Belmont avenue and Clark street 1889-1894; druggist at Dunning institution two years; tenement house inspector under health department two years; personal bailiff to Judge Chytraus six years; inheritance tax clerk one year; chief clerk registrar department grain office eighteen months; city sealer 1908-1911; then formed present connection; his varied career gives him valuable experience; signed league platform.

HARRY H. LAMPERT—Democrat; lives at 845 Wolfram street; member insurance agency Lampert & Keller; born Evanston, Ill., 1882; in Chicago twenty-seven years; bright, capable young man of excellent antecedents and clean business record; signed league platform.

Twenty-fourth Ward.

JOHN HADERLEIN—Democrat; lives at 1901 Wellington street; saloon and restaurant same number; in ward fifteen years; in 1887-'88 worked for Wacker & Birk brewery; in 1889-'90 lineman for Lake Shore railroad; in saloon business since 1890 except one year ward superintendent under Mayor Dunne and two years traveling salesman for Atlas Wine and Liquor company; finishing first term with fairly good record; signed league platform.

RICHARD BARTLETT—Republican; lives at 2108 Clifton avenue; retired police officer; 69 years old; in Chicago forty-two years; in ward twenty-four years; on police pension. The Republicans of this ward in nominating Bartlett have evinced no desire whatever to place a strong and aggressive man in the council; signed league platform.

Twenty-fifth Ward.

CHARLES M. THOMSON—Republican; lives at 815 Montrose avenue; lawyer; 35 years old; finishing second term with excellent record; twice elected as independent Republican; this year the Republican ward organization has recognized his fitness by indorsing Ald. Thomson for renomination; he did effective work in framing present building ordinance; has been leader in council legislation against automobile dangers; should be reelected; signed league platform.

BLOSS P. LORD—Democrat; lives at 811 Wilson avenue; salesman, Aeolian company, pianos, organs; active, bustling man of no public experience, whose qualifications for alderman do not compare with those of Ald. Thomson; signed league platform.

Twenty-sixth Ward.

PETER REINBERG—Democrat lives at 5440 North Robey street; greenhouses, same address; wholesale florist; finishing fourth council term with continuously excellent record; his influence, extending beyond limits of council, is always exerted in behalf of the public; should be reelected; signed league platform.

GEORGE PRETZEL—Republican; lives at 3830 North Hoyne avenue; member of Fisk & Pretzel, stone dealing firm; in Chicago thirty years and in ward fifteen years; in stone business since 1891; signed league platform.

Twenty-seventh Ward.

FRANK J. WILSON—Democrat; lives at 5158 Montrose avenue; real estate; in ward seventeen years; assistant purchasing agent Goodrich Transportation line; resigned 1910 after fifteen years' service; twice elected representative in the legislature; finishing first council term with good record; man of intelligence and capacity; signed league platform.

EDWARD A. WASHBURN—Republican; lives at 4124 North Avers avenue; real estate; in Chicago and vicinity fifty years; man of good reputation.

Twenty-eighth Ward.

WILLIAM SEVERIN—Republican; lives at 2134 Alice place; credit man and acting treasurer Julius Bauer & Co., pianos; for twenty-six years with present company; in ward seventeen years; quiet business man of excellent reputation and apparently sound principles; signed league platform.

CHARLES TWIGG—Democrat; lives at 2518 Pleasant place; finishing first term in council; though his general record as alderman has been satisfactory, this is not true of his work as chairman of the committee on gas, oil, and electric light in regard to the Illinois Tunnel's company telephone franchise.

Twenty-ninth Ward.

FRANK McDERMOTT—Democrat; lives 1552 Garfield boulevard; devotes his time to aldermanic duties; saloons at Fifty-first street and Center avenue and 5443 Ashland avenue, conducted by his brother; finishing first term; in first year he voted against nonpartisan organization of council; hunted "jobs," did "favors" and failed to realize the responsibility of his office; in second year showed much improvement; began working in committees with the better class of aldermen; improved his voting record.

JOHN GOLOMBIEWSKI — Republican; lives 1710 West Forty-eighth street; treasurer of Lake Building Material company; served two terms in council, 1906-10, with colorless record; lacking in efficiency; signed league platform.

Thirtieth Ward.

JOSEPH A. SWIFT—Democrat; lives 5428 South Halsted street; saloon, same address; in Chicago and ward twenty-four years; ran for county commissioner in 1906, and for alderman twice; wide awake and comparatively well informed man; well spoken of; signed league platform.

BERT W. KELLY—Republican; lives 4409 Emerald avenue; policeman for sanitary district; two years in minor county clerical positions; clerk in electrical department sanitary district three months and then became policeman for sanitary district; good neighborhood reputation; signed league platform.

Thirty-first Ward.

HENRY P. BERGEN—Democrat; lives 5736 South Marshfield avenue; real estate and insurance; finishing first term with good record; industrious, active, and improving; signed league platform.

VICTOR E. RINDQUIST — Republican; lives 6416 South Paulina street; minute clerk Municipal court; clerk in Municipal court since 1906; has been active in politics; a man of property and good reputation; signed league platform.

Thirty-second Ward.

MELVILLE G. HOLDING—Democrat; lives at 8716 Longwood avenue; commission agent in plate and window glass; appointed oil inspector in previous administration of Mayor Harrison and conducted office on salary basis; ran for alderman against Henry F. Eidmann 1899; excellent reputation for integrity and ability; strongly supported by best element in ward; signed league platform.

JAMES REA—Republican; lives 1218 West Sixty-fourth street; real estate and insurance; in ward twenty-one years; finishing third year in council, where he has cooperated with the better element; has been industrious, and his votes indicate an intention to do the right thing; the preference given Holding is based on the belief that he possesses superior ability to handle important matters; signed league platform.

Thirty-third Ward.

GEORGE H. BRADSHAW—Republican; lives at 1911 Tripp avenue; manager art glass department H. M. Hooker & Co.; in ward twenty years, where he owns real property; intelligent, progressive man of broad view, who is likely, if elected, to make a highly useful and reliable alderman; signed league platform.

EDWARD M'DONNELL—Democrat; lives at 201 North Howard avenue; contractor and builder; in ward seven years; property owner; lived in Twenty-first ward fourteen years and in Austin seven years; grocer 1892-8, occasionally dealing in real estate; qualified and of good reputation; signed league platform.

Thirty-fourth Ward.

ANTON VANEK—Republican; lives at 2337 South Central Park avenue; real estate dealer; held in good repute as to honesty and ability; signed league platform.

JOHN TOMAN—Democrat; lives at 4141 West Twenty-first place; senior clerk in Chicago public library; began at the public library as office boy in 1890; now third in rank in this department; Librarian Legler and Supt. Purer speak in high terms of his conduct, character, and ability; signed league platform.

Thirty-fifth Ward.

JAMES DONAHUE—Democrat; lives at 4035 West Polk street; lawyer, Ashland block; was assistant city prosecutor under Mayor Harrison in former term; practiced law sixteen years; finishing first term with excellent record; has rendered good service as chairman of judiciary committee; his deciding vote defeated repeal of anti-noise ordinance; man of standing and ability.

CHARLES K. TODD—Republican; lives at 4120 Washington boulevard; master plumber; good reputation and fair ability; signed league platform.

VOTERS' LEAGUE VIEW OF THE COUNCIL RACE.

RECOMMENDED FOR ELECTION.

Ward.	Candidate.	Ward.	Candidate.
1.	J. Seamans, R.	18.	*W. J. Healy, R.
2.	Hugh Norris, R.	20.	Hugo L. Pitte, D.
4.	*J. A. Richert, D.	22.	J. J. Scholl, R. [short term.]
5.	H. A. Brouillet, R.	24.	*J. Haderlein, D.
6.	*W. O. Nance, R.	25.	*C. M. Thomson, R.
9.	*E. Block, D.	26.	*P. Reinberg, D.
10.	*F. J. Vavricek, D.	29.	*F. McDermott, D.
12.	*A. J. Cermak, D.	30.	J. A. Swift, D.
13.	*J. R. Buckley, Ind.	33.	G. H. Bradshaw, R.
15.	*A. W. Beilfuss, R.	35.	*J. Donahoe, D.
16.	*E. K. Jarecki, Ind.		
17.	*S. S. Walko'k, D.		

PREFERRED OVER RIVALS.

7.	J. F. Bishop, D.	22.	C. C. Williams, R. [long term.]
8.	E. M. Cross, R.	28.	J. Kjellander, R.
11.	F. W. Brewersdorf, D.	27.	*F. J. Wilson, D.
14.	*C. J. Lucas, R.	31.	*H. P. Bergen, D.
21.	J. F. Burns, R.	32.	M. G. Holding, D.

GENERALLY SATISFACTORY.

23.	H. H. Lampert, D.	32.	*James Rea, R.
27.	E. A. Washburn, R.	33.	E. McDonnell, D.
31.	V. E. Rinquist, R.	35.	C. K. Todd, R.

NO CHOICE EXPRESSED.

3.	SI Mayer, D.	28.	*C. Twigg, D.
	J. F. Longenecker, R.	34.	Anton Vanek, R.
			John Toman, D.
26.	W. Severin, R.		

ACCEPTABLE AS CANDIDATES.

4.	H. E. Schultz, R.	15.	F. J. Bierndt, D.
6.	D. H. Padden, D.	16.	John Czekala, D.
7.	J. H. Helwig, R.	21.	W. P. Schofield, D.
8.	R. A. Woodhull, D.	22.	V. J. Schaeffer, D. [short term.]
9.	G. Bloom, R.	26.	Bloss P. Lord, D.
10.	F. J. Bilek, R.	26.	G. Pretzel, R.
11.	William Berg, R.	30.	B. W. Kelly, R.
24.	J. E. Clancey, D.		

HELD TO BE UNSATISFACTORY.

2.	R. T. O'Keefe, D.	20.	J. P. Griffin, R.
18.	F. McDonald, D.	22.	J. H. Bauler, D. [long term.]
	J. E. Evans, R.		
16.	J. Rybcinski, R.	24.	R. Bartlett, R.
13.	C. C. Andersen, D.	29.	J. Golombiewski, R.
	*J. B. Bowler, D.		

CONSIDERED AS UNDESIRABLE.

1.	*J. J. Coughlin, D.	27.	S. P. Revere, R.
5.	*C. Martin, D.		

*Aldermen at present.

The Leiser Company

announce the Opening of their Chicago store on Thursday, March twenty-eighth.

You are cordially invited to attend this interesting exposition of distinctive Spring fashions.

Gowns
Suits
Frocks
Blouses
Wraps.

324 Michigan Avenue - South.
Near Van Buren Street.

ARNOLD BENNETT

Begins his American Impressions in the April Number of Harper's Magazine. Mr. Bennett visited this country to write exclusively for Harper's Magazine. His first article covers his voyage and his first glimpses of New York by night. A masterly piece of descriptive writing in which the writer's remarkable powers of observation and his humor are seen at their best.

Mark Twain and The Innocents

Albert Bigelow Paine, the authorized biographer of Mark Twain, writes of the great humorist's first amusing experiences as a lecturer and of the famous voyage to the Holy Land which resulted in his writing "Innocents Abroad."

The Little Girl Who Wouldn't Tell

Richard Washburn Child contributes a striking story of a little girl who held up the course of the law simply because she wouldn't tell—until she got ready. Other unusual stories (and there are seven in all) are by Mary E. Wilkins, James Oppenheim, Margarita Spalding Gerry, Norman Duncan and Susan Keating Glaspell.

Notable Articles

There are articles of travel in strange lands, of history, of science, of humor and adventure.

AND

THE STREET CALLED STRAIGHT

The new serial by the author of "The Inner Shrine."

HARPERS FOR APRIL

Big Cut in fares to California and back

For the Imperial Council, Mystic Shrine, at Los Angeles, the Santa Fe will sell first-class round-trip tickets to California at a very low fare. Anybody may go.

Exact cost from your starting point given on request.

Tickets on sale April 27 to May 3, inclusive. Good until June 27 returning. Liberal stop-overs.

Honored on our four California through trains, including the luxurious California Limited.

Fred Harvey meals

On the way you may visit Grand Canyon of Arizona.

If you can't go then, wait for our daily California Summer Excursions, beginning June 1.

Low fares all summer.

Ask for our folders descriptive of these outings.

G. T. Gunnip, Gen. Agt.
A. T. & S. F. Ry.
64 W. Adams Street, Chicago

ADVERTISE IN THE TRIBUNE SUBSCRIBE FOR THE TRIBUNE.

UNNE CHAMPION OF LOW TAX BILLS

lares if Nominated and lected He Will Work for a Downward Rate.

LLOT REFORM URGED.

chuler Favors Dividing List f Candidates; Caldwell Managers See Victory.

uel Alschuler's fifteen plank platform Edward F. Dunne last night to arraign rival for the Democratic nomination for ernor. The former mayor wanted to know Alschuler has failed to take a stand on nonpartisanship in politics and 'jackpotting.' spoke in Library hall, Lake street and ler avenue, Austin.

a noon address at the Powers theater, Dunne promised lower taxes if nominated elected.

Tax bills of today," he said, "are twice t they were three or four years ago, and e times as large as under the last Demoic administration. The small property ner, besides bearing alone the burden of ation, has paid the bills of Republican te and extravagance."

Alschuler for Ballot Reform.

r. Alschuler, occupying the stage at the rick theater at noon, urged ballot re-

"If we cannot get fewer elective officers," said. "I would favor dividing the list of didates upon separate ballots. A good hod would be to put judicial candidates a separate slip, state officers on anher, and county officers on a third."

See Caldwell Victory.

F. Caldwell, the other candidate for the ocratic gubernatorial nomination, camned in Pontiac, but his managers in ago gave a forecast claiming he will re- 70 to 90 per cent of the primary vote in hern and central Illinois. In northern ois, the managers say, he will carry y county outside of Cook.

DAVIS SPEAKS IN CHICAGO.

McCan Davis, Republican candidate for ernor, addressed the Hamilton club yesday and set forth his attitude in the priy campaign.

"I believe that the great mass of Republ of Illinois want to see factionalism be a thing of the past," he said. "It is the of the masses of the Republican party, interpret it, that the time has come when leaders of the faction shall step aside new party leadership, that the party may t an unbroken front in November."

is the only speech Mr. Davis expects ke in Chicago. He is making a vigor downstate fight, and contends that 25 per of the vote outside of Cook county will ficient to nominate him.

YATES ASKS SECOND TERM.

St. Louis, Ill., March 26.—[Special.]— Richard Yates, in his circuit of sixty n six days, arrived here at 8 o'clock ght. The party in the special train was derably augmented by county lieutenwho boarded the train en route.

ight years ago," said Mr. Yates, "I gave y chance for a second term to promote ney, today the man I made governor for a third term. I ask for my second now and this, too, for party harmony. rant, the great son of Illinois, was re- a third term. Illinois sentiment is t it. This is a second term I ask of and if nominated I can pull the ticket, and county, through. Do not nominate who cannot be elected and who will the ticket in his defeat in November."

ues for $42,913 Under Contract.

F. McIlveran, in a bill filed yesterday in Circuit court, asks that the International ment company be compelled to pay him for services and under a contract with mpany which he alleges has been violated.

Candidate for Head of Woman's Club.

Mrs. George Bass PHOTO BY HATTENE

Mrs. George Bass, running on a "progressive" ticket, will be nominated for president of the Chicago Woman's club at the meeting of the club this afternoon. Her opponent is Mrs. John Worthy. As far as is known, there will be no other nominations for this position. Mrs. Bass has been active in the work of the reform department of the organization. Among the other positions for which nominations will be made are those of corresponding secretary and second vice president.

LAX ELECTION OFFICIALS REMOVED BY JUDGE OWENS.

Court Ousts Judges and Clerks in Lodging House Precincts of Eighteenth Ward—Finds Irregularities.

Acting on the recommendation of the election board, County Judge John E. Owens yesterday removed and ousted judges and clerks of both political parties in the so-called lodging house precincts of the Eighteenth ward. Alleged irregularities in canvassing the precincts of the ward, which opened the door to possible illegal voting, were discovered.

Republican and Democratic clerks in the Twelfth precinct admitted they based their reports as to suspect notices from lists prepared by the Democratic precinct committeeman, John P. Collins. They also admitted that they failed to look up the hotel registers of the various lodging houses. In the Thirteenth and Fourteenth precincts the judges permitted men to vote at the aldermanic primary when they were not registered and failed to make a proper canvass. In the Nineteenth precinct the judges and clerks accepted lists of voters from bartenders in the precinct.

The ousted men may find themselves in contempt of court and may be cited to appear before Judge Owens for an explanation of their acts.

Attorney Charles H. Mitchell of the board of election commissioners made public an opinion last night that will compel the selection of a large number of judges and clerks of election before the primary on April 9. It holds that candidates for the position of precinct committeeman cannot act as judges or clerks of election. It is the opinion of Chief Clerk William H. Stuart that 300 or 400 of the commission employés will be affected.

PLAN TEAM WORK TO CARRY SLATE

Candidates of Committee of 100 Meet; Agree to Talk for Whole Ticket.

RINAKER'S FIGHT HARD.

But Aspirant for State's Attorney Predicts Victory; Others Will Help Him.

The candidates for county office nominations indorsed by the committee of 100 and by the county convention, met in executive session at the Hotel La Salle yesterday and completed plans for a whirlwind finish of the campaign. Homer Galpin, who is managing the campaign on behalf of the regular Republican county organization, was the only person present besides the candidates.

Reports from the different wards were gone over carefully, the canvass of precinct committeemen was read, and the candidates decided that from now until primary day, April 9, every effort would be put forth to nominate the entire ticket by centralizing the attack of the campaigners behind the candidates who are having the hardest races.

Rinaker Confident of Victory.

Lewis Rinaker, the candidate for the state's attorneyship who is being fought by Samuel A. Ettelson, Joseph R. Burres, and Benedict J. Short, was told that he would have the hardest fight of any of the candidates, but the reports from many of the wards were so encouraging that Mr. Rinaker predicted his own victory by a figure which he declared will surprise the politicians.

From now on every candidate of the committee will do strenuous campaigning for Mr. Rinaker, who is the head of the county ticket, and for John C. Cannon, Judge Harry Olson, and Charles W. Vail, other candidates who are having the most strenuous opposition. Last night the candidates spoke at eight meetings.

Realty Men Indorse O'Connell.

Nearly fifty real estate men yesterday indorsed the candidacy of John T. O'Connell, the committee of 100 candidate for clerk of the Circuit court. Mathew Mills, candidate for board of review, will have the aid of former college friends from Lake Forest university.

State Senator Samuel Ettelson, who was forced to abandon his campaign abruptly to attend the special session at Springfield, is expected to return in time to address a noon meeting at the Olympic theater tomorrow.

CLOSE CLARK BUREAU HERE; PUSH DOWNSTATE CAMPAIGN.

Fight Will Be Conducted from Alton, Ill., After This Week, Says Illinois Manager.

The Chicago headquarters of Champ Clark at the Hotel Sherman are to be closed after this week and the rest of his campaign will be directed from Alton, Ill., the home of E. E. Campbell, Clark's Illinois manager.

That this change does not indicate the Clark boomers have abandoned their fight in this state was declared emphatically yesterday by Mr. Campbell, who said it had been decided that better work could be done downstate.

"We intend to keep up the fight," said Mr. Campbell, "but most of the Cook county and Chicago work will be directed from St. Louis and from my own home. I have been unable to give all my attention to the fight here in Chicago, but we think we have the situation fairly well covered, and after this we will direct our attention to the rest of the state."

THREE RIVALS HOLD DEBATES

Candidates for State's Attorney Talk from Same Platform.

MANY TILTS TAKE PLACE.

Why Don't You Withdraw in My Favor, Says One.

The Democratic county campaign is bringing about a unique condition in campaigning. Three of the candidates for nomination for state's attorney are engaging in debates from the same platform each evening. Jacob Le Bosky, Miles J. Devine, and J. J. Kelly, who are fighting Maclay Hoyne, the Hearst-Harrison slate candidate, as members of the "allies" have been placing their claims before the same audiences each evening. Some verbal tilts have resulted.

Tilts Between Candidates.

"Why don't you withdraw in my favor?" asked J. J. Kelly last night of Mr. Le Bosky, who was just entering a meeting in the Fifteenth ward.

"Who is backing you?" was the retort of Mr. Le Bosky.

"I am the Dunne candidate," asserted Miles J. Devine from the same platform a little later. At other meetings held during the evening the other two candidates took Devine to task. A charge made at one meeting is quickly answered at the next, and in this way the three candidates are keeping up a running debate.

Make Appeal for Hoyne.

Another appeal for the "harmony slate" has been sent out by the Hearst-Harrison managers for Mr. Hoyne for the state's attorneyship. Coupled with the appeal is an attack upon Roger Sullivan, who is accused of trying to keep peace with all the candidates for governor and president in an effort to retain control of the state Democratic organization.

William H. Holley, who filed a petition for state's attorneyship on the Democratic ticket, formally withdrew from the race. He announced he would support Le Bosky.

BILL GIVING EQUAL SUFFRAGE PASSED BY MICHIGAN SENATE.

House Known to Favor Plan and Decision Will Go to People in Fall Election.

Lansing, Mich., March 26.—[Special.]—The Michigan senate today passed an amendment to the state constitution granting equal suffrage to women. The vote was 23 to 5. It is believed the resolution will pass the lower house.

ASSAILS SECRET TAXING SYSTEM

Koraleski Declares Assessing Has Been Done in Star Chamber Sessions.

ASSERTS RICH BENEFIT.

Calls on Small Property Owners to Back Him in War on the Wealthy Dodgers.

Frank W. Koraleski, the only Democratic member of the board of assessors, last night denounced his associate Republican members and declared it was time the taxpayers were revolting against the fixing of assessments at secret meetings.

"I am in this campaign from now until the primaries," he said, "to urge the small taxpayers of Chicago to demand their rights at the hands of the board of assessors. I want to see a state's attorney elected who will help me carry on the fight for fair taxation which I started last spring. I want to see the rich perjurers who swear to false property schedules prosecuted and see crooked officials proceeded against in the criminal courts."

Pleads for Square Assessments.

Koraleski opened his fight for lower taxation through square assessments in Schoenhofen hall, Milwaukee and Ashland avenues. He asserted Jacob C. Le Bosky, candidate for the Democratic nomination for state's attorney, had pledged himself to compel fair property assessments and the speaker urged his hearers to support Le Bosky at the primary.

"Last spring the real estate property was assessed at a total of $710,000,000," said the speaker, "the personal property was assessed at $233,000,000. How were these figures arrived at? At secret meetings of the board, held without my consent. No one was allowed to be heard. You know I appealed to the city and then to the county, without sucess.

Appeal to the People.

"Now I have come to you with my appeal—to the people that sent me there. What are you going to do? Single handed I have done all that I could for you. There was the Diamond Rubber company. I found a schedule for $28,900 for the assessment of that multimillionaire concern. It was not given under oath, but had been O. K.'d by Secretary William H. Weber. Investigation showed that was only one of probably 1,000 such corporation assessments. An inquiry developed the company had in the fall, when its stock was low, $500,000 worth of goods on hand.

Oriental Rugs
in the Tobey Semi-Annual Sale

Reductions 10 to 35%

Every rug in the immense sale displays is of high character; conforms in every way to the standards established by this department. At its regular price each rug is a strong competitive value; at its sale price it is a tempting bargain.

The sale displays represent practically all of the principal producing districts. There is a wide variety in colorings and sizes. We list a number of the smaller:

Name.	Size in feet and inches.	Regular Price.	Sale Price.
Hamadan	3.6x2.2	$ 9	$ 6
Kazakja	3.7x2.6	11	7
Belouchistan	4.5x3.3	25	14
Mosul	6.6x3	28	19
Karaja	8.7x3.4	37	22
Shirvan	5.5x3.5	35	22
Shiraz	5.2x3.6	35	24
Sereband	6x4.4	40	25
Antique Shiraz	8x5	52	25
Cabistan	5.2x3.7	40	28
Kurdistan	6.10x3.5	40	29
Royal Senna	4.10x3.5	40	30
Kazak	8.5x3.10	45	30
Karaja	10.3x3.2	45	34
Princess Bokhara	4.10x3.10	55	38
Meshed	5.7x3.9	50	38
Afghan-Bokhara	6.10x3.11	52	39
Antique Iran	11.6x5.4	100	40
Royal Kermanshah	4.10x2.10	52	37
Kurdistan	6.6x5	62	47
Royal Saruk	4.10x3.10	50	37
Karaja	16.4x3.5	75	52
Camel's Hair	12x3.9	70	49
Shirvan	10.5x4.9	80	56
Royal Senna	6.4x4.4	65	46
Meshed	15.2x4	100	60
Antique Iran	10x4.10	85	66
Royal Kermanshah	6.1x4.3	80	64
Bejar	18x6.7	230	150
Royal Saruk	6.10x4.2	90	59
Bejar	22.2x2.11	175	140
Royal Kashan	6.6x4.5	200	145
Antique Shiraz	15.9x6.8	300	200

It will greatly facilitate selection if customers will bring memorandum of sizes.

The Tobey Furniture Company

Wabash Avenue and Washington Street, CHICAGO
New York Store at 11 W. 32nd St., New York City

Chalmers

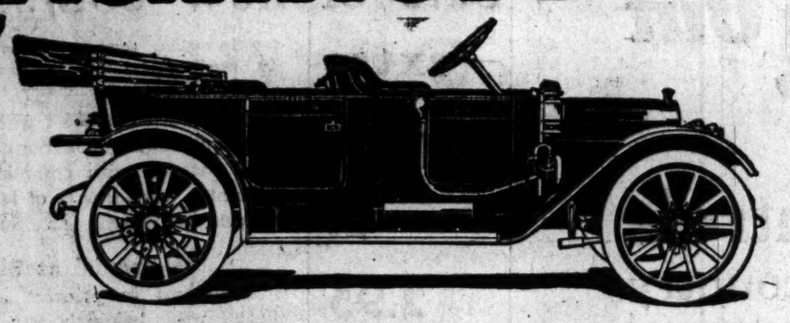

The Car that's built for the User

Chalmers "Thirty-six" has every possible convenience for driver and passengers. Chalmers compressed air Self-starter does away with cranking. Just press a button with your foot and you start the motor. The Chalmers Self-starter is built by the factory and is not a sundry attachment. Vigorous in its cranking but not violent to engine or dangerous to operator. No complicated wiring.

Four forward speed transmission enables you always to select the gear that will carry you along fastest, in any kind of going, without straining your motor.

Demountable rims rob punctures of their terror. If tire troubles come, first unscrew a few bolts, put on a fresh rim with tire already inflated—and be on your way in five minutes.

The carburetor dash adjustment is another great convenience. No need to get out of car and lift hood. Simply turning a lever on the dash gives proper mixture of air and gasoline in the carburetor.

Conveniently arranged pedals, control levers, throttle, steering wheel make this car easy to drive.

Chalmers cars are built to meet the desires of those who drive their own car. They are dependable, comfortable, beautiful cars. They have ample power for every emergency; they are flexible. Furthermore, the prices are right.

"30," $1500; "Thirty-six," $1800; "Six," $3250.

All that we ask is that you call at our show rooms and examine these cars critically.

Chalmers Motor Company, Detroit

Chalmers Motor Company of Illinois

James Levy, Pres. Chas. E. Gregory, Gen. Mgr. 1467-69 Michigan Boul.

The monogram on the radiator stands for all goodness put in a motor car

THE EASIEST WAY is LACING IN FRONT

The back of the Gossard Corset Takes Care of Itself

THINK OF THAT SERIOUSLY!

Model 107—Fine Mercerized Batiste $6.50

No twisting and turning necessary to see that it is straight—merely stand before your mirror and adjust your corset. You get a precision impossible with any other. You see what you are doing, and *only by seeing* can you achieve the best results.

When you learn the truth about the advantages of Front Lacing, remember you have, in addition, the excellence of Gossard designing with which none can compare, and the thoroughness of Gossard manufacture which is unequaled.

You get Gossard Corsets from $3.50 to $40.00. Each actually the best value offered at its price.

Any woman can afford one.

No woman can afford not to have one.

There is a special value at the popular price of $6.50.

Make your Easter Corset a *Gossard Corset*, and your Easter gown will ever after be an added pleasure.

The H. W. Gossard Co.

64 East Van Buren St. Between Wabash and Michigan

The Gossard Corsets "They Lace in Front"

23 E. Washington St. Between Wabash and State

BLOTCHES ON FACE ITCHED AND BURNED

Baby Could Not Sleep. Face Covered with Sores and Scabs. Cuticura Soap and Ointment Cured Her.

Polo, Ill. — "My baby was nine months old when there suddenly appeared red blotches in the form of a rash on the left side of her face, on the back of her head and neck. They itched and burned; she scratched them in her sleep and they bled and made small sores. She was cross and feverish, and could not sleep. Her face was very red and covered with sores and scabs, and she was so restless during the night that she had to have a great deal of care. I began to use the Cuticura Soap. Then I applied the Cuticura Ointment. I used the Cuticura Soap and Ointment steady for one week and all the sores dried up and gradually went away. I am glad to say that the Cuticura Soap and Ointment cured her completely. She has never had any breaking out since and no scar is to be seen." (Signed) Mrs. Ray Strock, Nov. 27, 1911.

ECZEMA ON FEET AND HANDS

Itching Terrible. Could Not Go Out.

800 Park Place, Brooklyn, N. Y. — "Eczema began on my feet; my toes got in a terrible condition, swelled up, and then burst open with a watery discharge. The itching was terrible, then it spread to the palms of my hands and on my face which got so bad I could not go out, in fact I could not put my shoes on. Looking at the paper I came across a Cuticura advertisement. I sent and got Cuticura Soap, Ointment and Resolvent, and used as directed. I used two cakes of Cuticura Soap, one box of Cuticura Ointment, than Cuticura Resolvent, and in about four weeks my skin was as clear as it could possibly be, and I am glad to say have had no return." (Signed) Mrs. E. Vaughn, Aug. 16, 1911.

Cuticura Soap and Ointment are sold everywhere. Sample of each mailed free, with 32-p. book. Address, "Cuticura," Dept. T, Boston. Tender-faced men should shave with Cuticura Soap Shaving Stick.

A Man Thinks Twice

before spending money foolishly if he has to draw it from his savings account.

Your savings, deposited with The Oldest Bank in Chicago, are not only safe from yourself, while accumulating 3% compound interest, but are protected by safeguards developed during half a century of safe banking.

The Merchants Loan and Trust Company

Established 1857
112 W. Adams Street
N. W. Corner Clark Street

WANTED

The largest manufacturer of high-grade cars wants to purchase the services of a high-class Automobile Salesman who *speaks Bohemian or Italian fluently.*

The man I have in mind must be in close touch with the best people who are residents of Chicago in either of these nationalities.

Address all communications to F E 260, Tribune.

At McClurg's

Gifts for Easter

April 7, 1912

Cards, Booklets, Novelties
A Splendid Stock on our Second Floor

Bronze, Leather, Silver
A Beautiful and Exclusive Display on our First Floor

Bibles, Prayer Books, Hymnals
In Rich and Appropriate Bindings

A. C. McClurg & Co.
218-224 S. WABASH AVE.

SHREVEPORT LOUISIANA

Low freight rates is a big advantage of being located at Shreveport. Rates very low account Red River competition; first-class from Gulf Ports only 60c; other classes in proportion. Exceedingly cheap outbound rates and 8 trunk line railroads enable Shreveport to compete on equal or better terms all through Southwest.

Shreveport (a city of 35,000) dominates a trade territory 330 miles in diameter; 1,065,000 people within 100 miles radius alone. No city its size within 165 miles. Lowest fuel cost: gas at 4¢, oil 75¢ bbl; coal as low as any competitor. Immense lumber tracts and other raw materials close by. Low tax rates, open shop labor; fine fire protection. Unusual openings for factories and business houses in certain lines. Write for definite, tangible data. All correspondence confidential; no publicity. E. L. McColgin, Sec'y, 51 Chamber of Commerce.

Shreveport Louisiana

EXPERIENCED ADVERTISERS PREFER THE TRIBUNE

EDUCATIONAL

School of Domestic Arts & Science, 177 N. State St. Registration for spring term March 22nd. Term begins March 25th. Special classes in Millinery. Popular course in Dressmaking at special prices. Cooking classes as usual. Phone Central 5168.

ILLINOIS HOUSE FAILS OF QUORUM

Absence of Two Members Prevents Any Action on Preferential Primary.

MANY BILLS IN SENATE.

Governor's Message Urges Legislature to Give Aid to Park Boards.

(Continued from first page.)

Chicago. It provides for a separate ballot for the presidency, the names to go on by petition of 1,000 voters, and the direct vote cast to be certified by the secretary of state by congressional districts and advisory in its character.

Senator Cornwell offered No. 7, which is an amendment to the primary law, providing for rotating the names of candidates by precincts, modeled directly after the "Dunlap amendment," which was defeated in the last regular session. A similar bill was No. 6, which came from Senator Isely.

Senators Who Were Present.

The senators who were present when the senate assembled were:

Bell,	Gorman,	Madigan,
Beall,	Hay,	Magill,
Burton,	Hearn,	Manny,
Cornwell,	Hurburgh,	O'Connor,
Curtis,	Isley,	Stewart,
Dailey,	Jones,	Telford,
Ettelson,	Juul,	Tossey,
Forst,	Landee,	Waage,
Funk,	Lundberg,	Wamock.
Glackin.		

The absentees in the senate were:

Andrus,	Clark,	Johnson,
Bailey,	Denyir,	Lieb,
Barr,	Dunlap,	MacLean,
Brady,	Gibson,	McElvain,
Broderick,	Gray,	Olson,
Brown,	Helm,	Pemberton,
Carroll	Henson,	Potter.
Chamberlain,		

Representatives Present First.

The representatives who responded when the roll was called at 5 o'clock were:

Abbey,	English,	Prendergast,
Adkins,	Flagg,	Provine,
Alexander,	Foster,	Rawleigh,
Alschuler,	Gorman,	Reid,
Anderson, J. E.,	Griffin,	Richardson,
Atwood,	Groves,	Ryan,
Bardell,	Hagan,	Ryberg,
Blaha,	Harg,	Shanahan,
Buttz,	Hrubec,	Smith, F. F.,
Campbell,	Hull,	Stevenson,
Canaday,	Judah,	Stoklasa,
Carter,	Kinsella,	Swanson,
Chiperfield,	Kirkpatrick,	Terrill,
Church,	Lewis,	Thompson,
Coleman,	Lyon,	Tucker,
Covey,	McFarland,	Vickers,
Crandle,	Martin,	Wall,
Curran,	Montelius,	Welborn,
Daley,	Morris,	Wilson, G. H.,
Donahue, D. D.,	O'Rourke,	Wilson, R. E.,
Dudgeon,	Perkins,	Winthrop,
Dunne,	Pierson,	Wright.

First Roll Call Absentees.

The absentees at the 5 o'clock roll call were:

Abbott,	Hollenbeck,	Piercy,
Anderson, W. E.,	Hruby,	Pitlock,
ApMadoc,	Hueston,	Poorman,
Barker,	Ireland,	Rapp,
Bell,	Jones,	Rice,
Bolin,	Karch,	Rinehart,
Browne,	Kelly,	Roos,
Burns,	Kerrick,	Scanlan,
Catlin,	Kilens,	Scott,
Coleman,	King,	Shaver,
Collier,	Kleeman,	Shepherd,
Conlon,	Koch,	Shurtleff,
Cooley,	Leavitt,	Simpson,
Dennis,	McConnell,	Smejkal,
Dickman,	McGuire,	Smiley,
Dillon,	McLaughlin,	Smith, F. G.,
Donahue, T. H.,	McNichols,	Stedman,
Erickson,	Marcy,	Strauss,
Etherton,	Mathis,	Sullivan, D. J.,
Fahy,	Miller, A. A.,	Sullivan, P. J.,
Finley,	Miller, D. E.,	Tice,
Flannigan,	Miller, G. A.,	Tourtillott,
Galligan,	Mitchell,	Trimarco,
Gilbert,	Moore,	Walsh,
Green,	Murphy,	Watson,
Hamilton,	Ostrom,	Werdell,
Hill,	O'Toole,	Wheelan,
Hilton,	Pervier,	Whiteaker.
Hoffman.		

At the 9 o'clock session all of the sixty-six who had responded to the 5 o'clock roll call were in their seats and these nine additional representatives:

Bell,	Finley,	Poorman,
Colleman,	Karch,	Scott,
Collier,	King.	Tourtillott.

Message Sent by Governor.

In his message to the legislature Mr. Deneen says the immediate cause for convening the extraordinary session is the demand for emergency legislation permitting the holding of a presidential preferential primary in connection with the primary election on April 9. He refers to the active part taken by the people of the state in politics and continues:

"There is an apparent demand for the extension of the powers conferred upon the voter by our state primary election law with a view to permitting and securing an expression of the public preference as to candidates for the office of president of the United States.

"The matter of according to the people this power and surrounding its exercise with proper legal safeguards is one of simple amendment to our present primary election law; and I have been informed that a constitutional majority of the members of the general assembly, necessary to the passage of such an amendment with an emergency clause, favors such amendment."

Challengers as Safeguards.

Mr. Deneen says another matter in which the primary election law needs amendment relates to the presence of challengers at the polling places. He quotes from the general elections law, the following section of which, he says, should be incorporated in the primary law:

"'The judges of election shall allow at least one, and no more than two, legal voters of each party to the contest, to be chosen by the parties, respectively, in the room where the election is held, to act as challengers of voters at such elections, and such challengers may remain with the board of election until the votes are all canvassed and the result declared.'"

The governor says he attempted, but failed to have this clause included in the present primary law, and adds that "the present method furnishes abundant opportunity for fraud and encourages a bipartisan alliance for the purpose of nullifying the will of the people as expressed at the polls, and affords no adequate means of detecting or securing evidence of fraud."

The governor's message then takes up several other matters. The first of these is the necessity for appropriations for repair of the state capitol and the building at the state fair grounds. Most of these appropriations are needed because of the damage caused by the cyclone last fall.

Mr. Deneen asks amendment of the state insurance laws, saying:

"The present insurance law, providing for the organization of mutual insurance corporations for furnishing insurance against loss to members in consequence of accidents to employés, restricts the organization of such companies to citizens of Illinois engaged in the same class of manufacturing or mining. . . . Many employers of labor wish to organize mutual companies to engage in this class of business. Hence the necessity for the amendment of the law referred to. This law should be amended to permit citizens of Illinois engaged in any class of manufacturing or mining to organize mutual insurance companies."

Seeks Change in Constitution.

Mr. Deneen also asks amendment of article 14, section 2, of the constitution, which is as follows:

"But the general assembly shall have no power to propose amendments to more than one article of this constitution at the same time nor to the same article oftener than once in four years."

This limitation, he says, often makes it difficult to obtain any amendment because often more than one amendment is desired and the various amendments proposed suffer through competition with each other."

The message calls attention to the action of the Colorado legislature in abrogating a similar restriction, and adds: "Our present constitution is forty years old and new conditions calling for its revision are frequently arising. These will speedily compel the calling of a constitutional convention unless relief is afforded from the present restriction upon constitutional amendments."

Asks Aid for Park Boards.

"Another subject submitted for your consideration," continues the message, "is the amendment of the existing law conferring certain powers upon boards of park commissioners. In 1907 the general assembly passed an act entitled 'an act authorizing park commissioners to acquire and improve submerged and shore lands for park purposes, providing for the payment therefor, and granting unto such commissioners certain rights and powers and to riparian owners certain rights and titles.'

"This act authorized every board of park commissioners extending a boulevard, driveway or parkway over and upon the bed of any public waters in this state and over and upon any lands penetrating into such waters, to acquire 'the riparian or other rights of the owners of lands' on the shores adjoining the public waters in which it is proposed to construct any such extension, by contract with or deed from any such owner or owners, whether individuals or corporations.

"By the act the park commissioners and riparian owners are authorized to agree upon a boundary line dividing the submerged lands acquired or to be acquired by the park commissioners and the submerged lands to be taken, owned and used by the riparian owners in lieu of and as a compensation for the release of the riparian rights to the park commissioners.

Board at Mercy of Owner.

"The act does not, however, in specific terms, authorize the park commissioners to condemn the riparian or other rights of the adjoining owners, excepting as provided in the following paragraph of section 1 of the law:

"'In case any of such owners or persons interested are non sui juris or in case any such owners or persons interested are unknown, proceedings may be had to condemn their riparian rights, and the lands owned by them, or in which they may be interested, according to the provisions of an act entitled "an act to provide for the exercise of the right of eminent domain" and amendments thereto.'

"The result of the act, as framed, is that it puts park commissioners seeking to extend parks for the benefit of the people at the mercy of the shore owners claiming riparian rights. If the park commissioners wish to acquire the riparian or littoral rights, whatever the value of those may be, they must come to the terms of the adjacent owner, else no bargain can be made."

Other Acts Grant Right.

The message says there are numerous park acts on the statute books containing specific provisions authorizing park boards to condemn lands and other property rights and that there is no apparent reason why this one exception should be made.

"The defect in that act," he adds, "has embarrassed the south park commissioners and the city of Chicago in dealing with persons claiming riparian rights along the shore of Lake Michigan in the proposed extension and construction of a parkway between Fifty-first and Twelfth streets in the city of Chicago.

"The situation appeared so hopeless to the city council of Chicago that on the 19th of February last, upon the recommendation of its committee on harbors, wharves, and bridges, it passed a resolution by the unanimous vote of its members requesting me to convene the general assembly in special session to amend the act mentioned in order to grant the south park commissioners full power to condemn riparian rights.

"It is of the greatest importance that the shores of our public waters be preserved for the people. This cannot be accomplished unless the bodies empowered to carry on great public improvements are invested with complete authority to acquire riparian and littoral rights and penetrating lands upon fair terms."

SMITH SUGGESTS A DELAY.

Col. Frank L. Smith, manager of President Taft's Illinois campaign, yesterday suggested that the pending primary be postponed until May 14 in order to allow the legislature to take time to pass a proper presidential preferential primary bill.

Col. Chauncey Dewey, chairman of the Illinois Roosevelt committee, refused to make a formal answer to Mr. Smith's request.

DELEGATES FOR BOTH SIDES.

Supporters of Taft and Roosevelt in Mississippi Choose Double Set of Representatives.

Jackson, Miss., March 26.—Supporters of Taft and Roosevelt of the Eighth congressional district of Mississippi held separate conventions in the same hall today and elected delegates to the Chicago convention. Taft delegates are P. W. Howard of Jackson and Wesley Creyton of Vicksburg, while the Roosevelt faction selected Howard and J. W. Haire of Jackson.

WHERE TO EAT. WHERE TO EAT. WHERE TO EAT. WHERE TO EAT.

They Refused to Take This Ad"

$1,000.00 Will Be Paid to any Man, Woman, Child, Detective or Muckraker who can find a single ounce of Butterine being served in any Restaurant that bears this PURE FOOD SIGN —

Thompson's

They Wanted Me To Leave Out The Word "Butterine"

The big Monopoly that controls the Painted Bulletin Boards throughout the country

took my order last month for a number of Bulletin Boards to be painted as above. But when the worthy Directors of said Monopoly read the copy I provided, they refused to accept my order because *they were afraid of offending the Butterine Manufacturers.*

For the Butterine Manufacturers are selling thousands of dollars worth of Butterine to the

lunchrooms, restaurants, cafes and swell hotels in Chicago whose owners like to make the extra profit that comes from serving YOU with BUTTERINE when you think you're getting BUTTER. The Billboard Monopoly refused to take my Ad, but I'm going to see that the public knows the truth about my restaurants, even if I have to use newspaper space the size of a billboard to do it.

If there's anything on earth that I despise, it's sham, pretense and fake; and I'm going to keep

up this campaign till every human being in and around Chicago knows that the THOMPSON RESTAURANTS ARE ON THE SQUARE from the Bakeshop clear through to the serving counter, and that Butterine isn't even used for *cooking, baking, shortening, frying,* or any other purpose under the sun in any of my establishments.

I eat in my own restaurants and I don't ask

anybody—I don't care whether he's a bootblack or a bank president—to eat anything in my places that I don't eat myself. I would no more think of serving butterine in my restaurants than I would think of having it served on my table at home. Anything that isn't good enough for me *isn't good enough for my customers.*

John R. Thompson

"On Time" To Denver

5 p. m. Daily

Burlington Number One—first in "On Time" records, first in character of service, first in the business man's respect. Gets you there at 7:30 p. m. with all that you could ask enroute. Right through to Denver without a hitch.

Two Other Trains

Late night train leaves at 11:00 p. m., day train at 9:45 a. m., making important intermediate stops.

Omaha

Chicago-Nebraska Limited

Daily; high-grade train for Galesburg, Burlington, Ottumwa, Council Bluffs, Omaha and Lincoln. Leaves at 6:00 p. m.

A. J. PUHL, Gen. Agt., Pass. Dept. 147 S. Clark Street. Phones Randolph 3117; Auto. 63-484

Burlington Route

The Electric Lighted "On Time" Road [284]

50% to 80% Reductions in

FURNITURE

The following items are representative of the many magnificent pieces now to be obtained at ridiculously low prices in the Cowan Store. The original cost has been entirely disregarded. We must make room for new displays immediately:

Antiques

	Formerly	Now
Mahogany Dinner Wagon	$175.00	$37.50
Sideboard	115.00	32.50
Sideboard	165.00	67.50
Sideboard	335.00	167.50
Round Table	65.00	18.75
Square Table	115.00	37.50
Bureau	87.50	28.50
Bureau	38.50	16.50
Bureau and Glass	130.00	34.50
Drop Leaf Card Table	37.50	9.75
Chair with Upholstered Seat	30.00	8.75
Couch—fine heavy frame	115.00	27.50

Modern Pieces

	Formerly	Now
Mahogany Chair, upholstered seat	$17.50	$6.75
Mahogany Chair, upholstered seat and back	21.00	8.75
Upholstered Rocker	32.00	11.75

Rugs, Silver and Leather Goods

The reductions in these departments cover specially selected articles which are being sold at reductions of from 20% to 80%. When you are in the Store be sure and examine these unusual bargains. Prices have been placed within the limit of all purses.

Many rugs are offered at a reduced price of $10, while silver and leather articles may be obtained as low as 50c and $1.00.

W. K. COWAN & CO

318 Michigan Boulevard South

BETWEEN JACKSON BOULEVARD AND VAN BUREN STREET

Opening week specials

Sale of new combination

—extra value at 2.95

In making these combinations, a late, excellent idea of the designer has been given extraordinary expression.

They are waist line effect, with top made of continuous rows of insertion, forming diamond pattern, with embroidery motif in the center, with inserts of lace. Drawers trimmed to match. As illustrated, 2.95.

A special at 3.95

Combinations in princess and waistline effects, with knickerbocker or flat leg. Trimmed front and back with wide bands of allover embroidery and lace insertion and finished with ribbon and beading.

New voile gowns at $1

Voile gowns are among the features of our opening—they are so tastefully designed and are so apparently worth more than their price. They are trimmed with lace and beading, ribbon-run.

Fourth floor, State street

Mandel Brothers

From a Mother's Letter:

"This story has given more real joy than perhaps any other ever written."

The story is Rupert Hughes' "The Old Nest." It is charmingly made, and the price is $1.00 net, postage 6 cents.

Published by THE CENTURY CO.

ELECTRIC LIGHT RATES CUT 7 APRIL 1st

HAVE YOUR HOUSE WIRED NOW

COMMONWEALTH EDISON CO

TRIBUNE want ads are the VOICE of the PEOPLE

"ROOSEVELT TO BREAK R

Republican Headqua
ceives Requests fo
Tickets to Hear C

OVERFLOW M

Former President Will
2:15 P. M.; Faces Ni
of Strenuosity

This is "Roosevelt day" in
colonel will arrive at 2:15 o'cl
noon. During the nine hour
minutes he will be in the ci
president will go through wi
that will tax the endurance w
him the name of being the "st
The Roosevelt headquarters
gress hotel and a branch at
lieve were crowded all day
persons seeking tickets for the
ot the Auditorium, which be
o'clock tonight. There were
applications for admissions.
Not in years has there been s
for admittance to a political m
Auditorium will seat only 4,200
last night the Roosevelt leade
quandary. Two overflow me
been arranged. The first is at
hall where about 2,000 person
commodated. The third meeti
Northwest hall, North and Wes
Tickets given out yesterday are
of these meetings.

Taft Meeting No Cri

Taking the recent visit of P
to Chicago as a criterion of
enthusiasm of Chicagoans, t
leaders were astounded by the
tickets yesterday. The Taft
held at Orchestra hall, a much s
ing than the Auditorium, and
the place was only comfortabl
"Tonight's meetings will ma
ords for political meetings in C
clared Ralph C. Otis, president
cago Roosevelt club, last eveni
last of the tickets had been gi
the demands for more were sti
From the moment of his arriva
this afternoon until he takes
St. Louis at 11:45 o'clock, Co
will have something to occupy h
A schedule which will allow
moments for recuperation from
and speechmaking has been pre
reception committee composed o
H. Revell, Col. Chauncey De
Sims, and Ralph Otis and Jame

Schedule for "Roosevelt

The schedule for "Roosevelt
follows:

Committee automobiles leave Congre
for Union depot
Train arrives
Route to hotel—Canal to Jackson, Ja
Michigan, Michigan to Congress,
at hotel
Receptions—
Reporters
Delegates Chicago Press club
Officers Young Men's Roosevelt
other delegations, friends, and vis
Political leaders
Precinct committeemen
Rest and dinner
Auditorium meeting
Start for Wicker Park hall
Route—Michigan to Jackson, to Oa
North avenue, to Wicker Park hall,
about
Leave for overflow meeting
Leave overflow meeting at Northw
about
Hotel or Union depot
Train leaves for St. Louis

The overflow meeting will be hel
west hall, North and Western a
mediately after the Wicker Park
ing. This hall is but a short dis
from Wicker Park hall. Col.
speech here will be short, as he
city at 11:45 o'clock for St. Louis.

Foresee Crowd at Audit

The doors of the Auditorium w
evening, at 7 o'clock, and an or
will be given by Francis Moore
Otis is ready to call the meeting t
introduce Col. Roosevelt. Specia
police have been ordered to be a
torium this evening by Chief M
take care of the crowds that are
attempt to get seats. The tickets
terday for the Auditorium are n
and merely call for admittance to
The seats on the stage have be
for members of the Roosevelt c
their friends, and other leading
of the state.
The suffragettes will have an o
of presenting their arguments at
Park hall before Col. Roosevelt

"WHE
cre
the hostess
no wonder.
that nothi
looks as go
You'll s
copy of the
den drivers
give you a
reading.

"ROOSEVELT DAY" TO BREAK RECORD

Republican Headquarters Receives Requests for 16,000 Tickets to Hear Colonel.

9 OVERFLOW MEETINGS.

Former President Will Arrive at 2:15 P. M.; Faces Nine Hours of Strenuosity.

This is "Roosevelt day" in Chicago. The colonel will arrive at 2:15 o'clock this afternoon. During the nine hours and twenty minutes he will be in the city the former president will go through with a program that will tax the endurance which won for him the name of being the "strenuous one."

The Roosevelt headquarters in the Congress hotel and a branch at the Hotel La Salle were crowded all day yesterday by persons seeking tickets for the mass meeting at the Auditorium, which begins at 7:30 o'clock tonight. There were nearly 16,000 applications for admissions.

Not in years has there been such a demand for admittance to a political meeting. The Auditorium will seat only 4,200 persons, and last night the Roosevelt leaders were in a quandary. Two overflow meetings have been arranged. The first is at Wicker Park hall where about 2,000 persons can be accommodated. The third meeting will be at Northwest hall, North and Western avenues. Tickets given out yesterday are good for any of these meetings.

Taft Meeting No Criterion.

Taking the recent visit of President Taft to Chicago as a criterion of the political enthusiasm of Chicagoans, the Roosevelt leaders were astounded by the demand for tickets yesterday. The Taft meeting was held at Orchestra hall, a much smaller building than the Auditorium, and even at that the place was only comfortably filled.

"Tonight's meetings will make new records for political meetings in Chicago," declared Ralph C. Otis, president of the Chicago Roosevelt club, last evening when the last of the tickets had been given out and the demands for more were still coming in.

From the moment of his arrival at 2 o'clock this afternoon until he takes a train for St. Louis at 11:45 o'clock, Col. Roosevelt will have something to occupy his attention. A schedule which will allow only a few moments for recuperation from handshaking and speechmaking has been prepared by the reception committee composed of Alexander H. Revell, Col. Chauncey Dewey, E. W. Sims and Ralph Otis and James Pease.

Schedule for "Roosevelt Day."

The schedule for "Roosevelt day" is as follows:

	Time.
Committee automobiles leave Congress hotel for Union depot	1:15
Train arrives	2:00
Route to hotel—Canal to Jackson, Jackson to Michigan, Michigan to Congress, arriving at hotel	2:15
Receptions—	
Reporters	2:30
Delegates Chicago Press club	3:00
Officers Young Men's Roosevelt league, other delegations, friends, and visitors	3:30
Political leaders	4:30
Precinct committeemen	5:30
Rest and dinner	6:30
Auditorium meeting	7:30
Start for Wicker Park hall	9:15
Route—Michigan to Jackson, to Oakley, to North avenue, to Wicker Park hall, arriving about	9:50
Leave for overflow meeting	10:30
Leave overflow meeting at Northwest hall about	11:00
Hotel or Union depot	11:35
Train leaves for St. Louis	11:48

The overflow meeting will be held at Northwest hall, North and Western avenues, immediately after the Wicker Park hall meeting. This hall is but a short distance away from Wicker Park hall. Col. Roosevelt's speech here will be short, as he leaves the city at 11:45 o'clock for St. Louis.

Foresee Crowd at Auditorium.

The doors of the Auditorium will open this evening, at 7 o'clock, and an organ recital will be given by Francis Moore, until Mr. Otis is ready to call the meeting to order and introduce Col. Roosevelt. Special details of police have been ordered to be at the Auditorium this evening by Chief McWeeny to take care of the crowds that are expected to attempt to get seats. The tickets issued yesterday for the Auditorium are not reserved, and merely call for admittance to the theater. The seats on the stage have been reserved for members of the Roosevelt committees, their friends, and other leading Republicans of the state.

The suffragettes will have an opportunity of presenting their arguments at the Wicker Park hall before Col. Roosevelt arrived.

GOTHAM PRIMARY AWFUL MUDDLE

(Continued from first page.)

velt watchers at the primaries. He said Commissioner Waldo promised his interests would be protected at the various voting places.

"There has never been anything more scandalous," said Col. Roosevelt, "than the way the county machine is condusting this fight for President Taft in New York county. They first threw out all inspectors who were known to favor my candidacy, and I have just received word that the Roosevelt watchers have been thrown out of the polling places."

"Farce and Invalid."

When the farcical nature of the "primary" became known the question of its validity immediately was raised. Lawyers who were consulted about the mixup were not sure that there was any remedy, although the suggestion was made that the legislature could appoint a new primary day.

John H. Voorhis, state superintendent of elections, said that the situation was without precedent and he would not like to pass upon its legal aspects.

"Until every phase of the situation is presented to me," he said, "I would not care to make any comment. It is a very unusual situation. I have had reports by telephone from my inspectors and I will receive written reports tomorrow morning. Until I know absolutely what has happened I would not care to express an opinion as to the validity of the primary. Probably it will have to be determined by the courts. With the facts in my possession tonight, I should not care to suggest any remedy. Maybe legislation will be necessary."

Polls Open Six Hours.

The primaries opened at 3 p. m. and closed at 9. In one case on the west side the police officially reported that the ballots designed for use at eighteen polling places did not arrive until about 6 p. m., and in the three hour wait some early comers left the polls. There was further embarrassment because the green ballots for the Democratic primaries were delivered to many places instead of the Republican pink ones. In some instances the polls closed only about half an hour after they had opened on account of the delay in the delivery of ballots.

It was the first trial of the new primary law and the working of it had been looked to with special interest on this account. Ballots in many of the districts ranged from ten to fourteen feet long and so great had been the haste to get them out that in some cases they were in sections, there having been lack of time to paste them together.

Tangled in Long Ballots.

While some of the ballots were only four feet long the majority ran ten feet, and the Democratic ballots in the Twenty-third assembly district were fourteen feet. In many polling places the voters had a tussle with these ballots before they could read and mark them, and in more than one instance voters got them tangled up around their feet and the pasted sections of the ballots came apart. In such circumstances they were provided with new ballots.

County Chairman Koenig late tonight called the White House on the long distance telephone and told Secretary Hilles that President Taft had swept New York county, and not more than three or four election districts had given pluralities for the Roosevelt nominees. The secretary said in reply that the president was much pleased that New York county had come to his support.

Roosevelt Gets Some Districts.

While in most cases the control of the district organization is claimed by friends of President Taft, in a few instances Roosevelt supporters declare the delegates will support their candidate. This is notably the case in the Twenty-fourth and Twenty-fifth, districts controlled by National Committeeman William L. Ward, the Thirtieth district, where former Congressman Lucius N. Littauer is a delegate, and the First district, which includes the colonel's home at Oyster Bay. In the main, however, the organization delegates chosen without contest are considered favorable to Taft.

As to the result of the balloting, Chairman Koenig said:

"With 132 election districts missing, President Taft in the primary contest in New York county today received 29,402 and Col. Roosevelt 14,011. This indicates that the president has beaten Col. Roosevelt in this city by more than two to one. It was the most remarkable victory ever achieved by the organization when we consider that Col. Roosevelt is a resident of New York. We hope now that the primary contest is over that all Republicans will unite in support of the president."

INDIANIANS HOLD TWO CONVENTIONS

Each Meeting Elects Delegates to the Republican National Gathering.

CHARGE ROLLER METHODS

Roosevelt Men Allege Unfair Seating of Marion Taft Adherents.

[BY A STAFF CORRESPONDENT.]

Indianapolis, Ind., March 26.—[Special.]—Two sets of delegates at large to the Republican national convention at Chicago were chosen here today.

One quartet, elected in the called state convention, is instructed to vote for the renomination of President Taft. The contesting delegation bears the Roosevelt stamp.

The Taft "big four" are ex-Vice President Fairbanks, National Committeeman Harry S New, ex-Congressman James E. Watson, and Joseph D. Oliver of South Bend.

The Roosevelt delegation includes ex-United States Senator Albert J. Beveridge, Edwin M. Lee of Lawrenceburg, chairman of the Roosevelt Indiana campaign committee; Charles F. Campbell of Shelbyville, and Frederick Landis of Logansport.

When the state convention was on the point of adjourning shortly before 1 o'clock the Roosevelt convention was quickly organized at one side of the big hall, with Alva O. Reser of Lafayette as chairman. A complete ticket was quickly named and the opposing delegates passed out in an orderly manner.

"Road Roller" Causes Split.

"Road roller" methods, as they were described by Chairman Lee of the Roosevelt forces, were practiced by the Taft leaders in the convention and caused the split that resulted in the election of the contesting delegation.

The Roosevelt leaders charge that the control of the convention was wrested from them by unfair unseating of their members on the credentials and other committees.

While the battle for control of the convention was absorbing the attention of the delegates a proposition was made to Harry S. New by Horace Stillwell to split the "big four" in the interest of harmony equally between Taft and Roosevelt. Mr. New rejected the proposal which previously is said to have been turned down at Washington.

After gaining the whip hand in the credentials committee, the Taft forces seated the contested delegation from Marion county (Indianapolis). This gave them the necessary votes to swing matters to the president's liking. Without the Marion county delegation, which it is alleged was elected at a primary surcharged with fraud, the Taft men could not have outvoted the Roosevelt supporters.

Taft Men Win Test Vote.

This was shown when the only test vote of the convention was taken. On a roll of the counties on the motion to table the minority credentials committee report the Taft forces won, 772 to 667, a majority of 105. Marion county voted 127 to 11 in favor of tabling the report. A major proportion of the counties outside of Marion voted to sustain the minority membership of the committee.

No other roll calls were had. State Senator W. R. Wood of Lafayette, who acted as both temporary and permanent chairman, gaveled through every other proposition on a viva voce vote over the repeated protests of the Roosevelt faction.

Different resolutions were adopted by the opposing bodies. The Taft declaration of principles condemns the initiative, referendum, and recall, urges the proper compensation of union veterans of the civil war, and pledges the delegation to the president. The Roosevelt supporters stood on the minority report of the committee on resolutions, which merely pledges allegiance to the colonel's cause.

Lee Claimed a Majority.

In explaining the action of the Roosevelt followers, Chairman Lee of the colonel's campaign organization said:

"We had a legal majority of 87 15-16 in the state convention. This majority was denied us by road roller methods in the credentials and rules committees in unseating regularly elected members of those committees. The high handed manner in which this procedure was effected is only in keeping with the methods used in selecting delegates in Indianapolis March 22.

"Legal talent has been retained and all the evidence bearing on the case is in hand, and it is confidently expected that the prevailing Roosevelt sentiment in Indiana will be recognized by the Chicago convention in the meeting of those legally elected delegates and alternates-at-large.

"The unparalleled fraud practiced by the Taft people is due, I am reliably informed, to instructions from the White House stating that the convention should be carried by the Taft people at all hazards, owing not only to the importance of the votes of the four delegates at large, but to the vast moral effect upon the country."

Says Taft's Lead Was Honest.

National Committeeman New, the recognized leader of the Taft forces in Indiana, said the election of the contesting "big four" was "absurd and ridiculous."

"Not 10 per cent of the Roosevelt delegates in the hall participated in the rump convention," he asserted. "Not more than sixty of them at the outside. The whole thing was worked up by a mere boy, Harvey B. Stout Jr. of Indianapolis. The real Roosevelt leaders did not have a hand in it.

"On an out and out Taft-Roosevelt test the president had a majority of 172 in the convention. The roll call taken was the least advantageous for us in that the Roosevelt leaders were able to get some of our men out of sympathy to vote with them to adopt the minority credentials committee report.

"They have made the charge that we have used a large amount of money in President Taft's behalf. The statement is not true."

RACE FOR DELEGATES TO DATE.

REPUBLICAN.

	Taft.	Roosevelt.	Contested.	Scattering.	Uninst'd.
Alabama	8	..	*14	..	..
Florida	..	..	*12	..	..
Georgia	2	..	*20	..	..
Indiana	6	2	*8	..	..
Iowa	10	..	..	‡2	..
Michigan	4	..	..	..	2
Mississippi	..	..	*2	..	..
Missouri	2	2	*4	..	..
			†2	..	..
N. Mexico	7	1	..	..	..
N. Dakota	..	..	..	§10	..
Oklahoma	2	12	*2	..	..
			†2	..	..
S. Carolina	4	6	..	..	4
Tennessee	2	..	*12	..	..
Virginia	6	..	*18	..	2
Dis. of Col.	..	..	*2	..	..
Philippines	2	..	..	..	..
Totals	53	23	98	12	8

*Contested by Roosevelt.
†Contested by Taft.
‡Cummins.
§La Follette.

DEMOCRATIC.

	Clark.	Wilson.	Marshall.	Uninst'd.
Indiana	..	..	30	..
Kansas	20	..	..	..
Maine	..	..	..	12
Missouri	36	..	..	..
Oklahoma	10	10	..	..
Totals	66	10	30	12

LABOR LEADERS EXPOSE BIG 'FAKE'

"Political Program League" Repudiated by Chicago Federation Officials.

CHARGE A "SHAKEDOWN."

Candidates Asked to Contribute to "Magazine" to Gain Indorsement.

Labor leaders last night declared the American Federation of Labor Political Program league, which has offices in the Chicago Opera house block, is using the influence of the American Federation of Labor and the Chicago Federation of Labor to "shake down" political candidates. The political league was chartered two weeks ago under the laws of Illinois.

John J. Brown, an advertising solicitor, and C. H. Cameron, a member of the bricklayers' union, are the officers. Letters have been sent to various candidates telling them they were being considered for indorsement by the labor movement.

Massmeeting Planned.

The letter announces a meeting will be held on April 6 at 8 p. m. in the Musicians' hall, 175 West Washington street. The names of Samuel Gompers, John Mitchell, John Fitzpatrick, and James Short are mentioned.

James B. Poage, candidate for the Democratic nomination for judge of the Municipal court, yesterday received one of the letters. He took it to John Fitzpatrick, president of the Chicago federation, who repudiated the scheme.

Calls It Magazine Scheme.

Brown explained the league intended to issue a "magazine" containing political indorsements. He said candidates are required to pay various sums before their indorsements are inserted. It was rumored that State's Attorney John E. W. Wayman had been trimmed to the tune of $500.

Dies in County Hospital Office.

An unidentified man, apparently about 60 years old, dropped dead yesterday in the office of the county hospital. He had just announced that he felt ill and wanted a doctor to examine him.

DEATHS.

[For other death notices see page 17.]

BROWN—Miss Elsie Clarke Brown, March 26, 1912, aged 22 yrs., beloved wife of Joseph R., and mother of Clarke R. Brown. Funeral Wednesday, 2 p. m., from late residence, 2408 Flournoy-st., to Oak Ridge. Funeral private and omit flowers.

TEICHNER—Adolph Teichner, beloved husband of Johanna, born 1867, March 26, 1912. Funeral Thursday, March 28, at 1 p. m.; by carriages to Waldheim cemetery. Member of Oddfellows lodge 221. Please omit flowers.

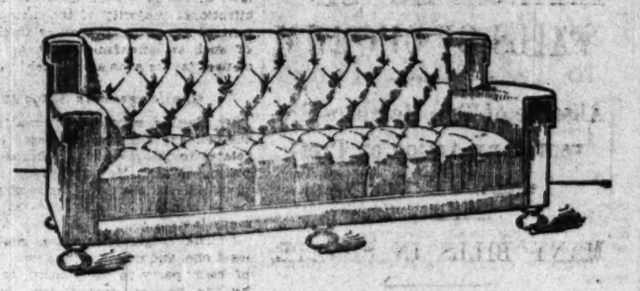

Overstuffed Davenport
7 Feet 4 Inches Long
Regular Price, $90
Moving Sale Price, $55

DO you wonder that the prices of this removal sale of ours are making a new record in furniture bargains?

Just think of $55 for such a davenport! 7 feet 4 inches long, upholstered in denim, striped or figured; browns, greens and blues, and workmanship the best. Great value! such as you will not see again soon.

If you want something else more than you want a davenport, you'll find it here, if it's furniture. Our eight big floors contain about every conceivable article of furniture for ornament, or use in the home, and the prices are from $1 up. The preparations for moving to our beautiful new store one block north have caused us to reduce prices to unheard of figures, and those who know most of Scholle quality are first to seize a Scholle bargain.

Look at these as samples out of many hundreds:

	Regular Price	Moving Price
English Easy Chair in fine wool tapestry	$ 50.00	$35.00
Same pattern Chair with Down Cushion in seat covered in Antique Silk Damask	66.00	40.00
Overstuffed Easy Chair in green striped denim	58.00	38.00
Overstuffed Chaise Longue in brown figured denim	62.00	42.00
Chinese Chippendale Arm Chair in green striped denim	27.00	21.00
Mahogany Davenport, 74 in. long, our own upholstery in figured or striped denim	55.00	40.00
Massive Colonial Library Suite, solid mahogany, consisting of Sofa, Large Arm Rocker and Large Arm Chair, in denim	177.00	98.00
Large Comfortable Wing Chair, solid mahogany, straight leg or claw feet, in striped green denim	27.50	17.50
Solid Mahogany 5 ft. Settee, green striped denim	50.00	25.00
Colonial Mahogany Secretary	95.00	70.00

All goods bought now must be delivered by May 1st.

Scholle Furniture Co.
229 South Wabash Avenue
Between Jackson Boulevard and Adams Street

Easter Apparel for Boys and Girls at The Children's Store

Naturally, the stock here is so varied and beautiful that every child's Easter Requirements in wearing apparel may be pleasantly fulfilled.

You will be charmed with the styles and exceedingly low prices.

A. STARR BEST
MADISON AND WABASH
CHICAGO

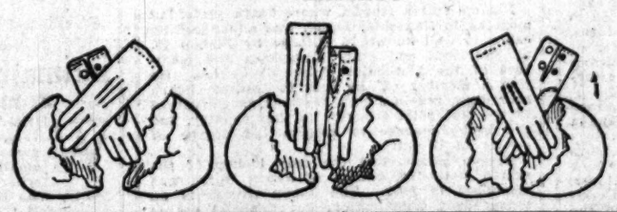

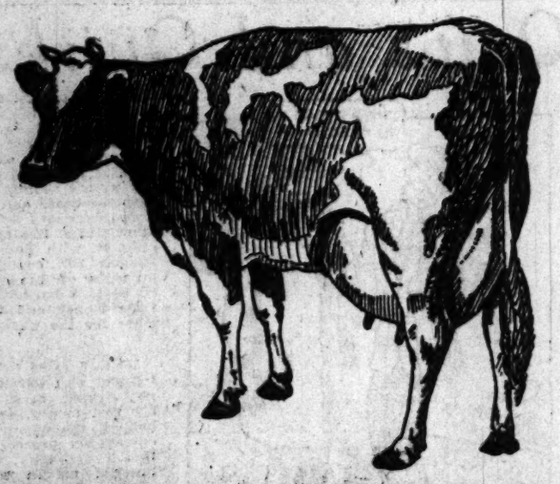

"WHERE in the world do you get such cream?" This question is frequently asked of the hostess who uses Borden's milk and cream; and it is no wonder. Borden cream has that rich delicious taste that nothing but the very best cream can have, and it looks as good as it tastes.

You'll see why it is unusually good if you will get a copy of the little book "Good Milk" and read it. Borden drivers have these books in their wagons and will give you a copy free if you ask for it. It is well worth reading.

Borden's milk and cream are the best and cost no more than the other kind.

For Cold in Chest Sore Throat Hoarseness

Sloan's Liniment gives quick relief for all chest and throat affections.

Here's Proof

REBECCA JANE ISAACS, of Lucy, Ky., writes: "I have used your Liniment in my family for croup, sore throat, lame back and rheumatism, and in every case it gave instant relief."

Good for Pleurisy and Asthma.

Mr. DAVID CAN, of 682 Elk St., Buffalo, N. Y., writes: "In the winter I had an attack of pleurisy in my side and my lung and tried plasters, but it kept getting worse until I used Sloan's Liniment and in a couple of days I was entirely cured. My wife is troubled with asthma and Sloan's Liniment gives her instant relief."

SLOAN'S LINIMENT

is the best remedy for Rheumatism, Neuralgia, Sciatica and any sort of pain. At all dealers. Price 25c., 50c. and $1.00.

Dr. Earl S. Sloan, Boston, Mass.

Stevens-Duryea

People wonder when they own their first Stevens-Duryea, what makes the tires last so long.

The reason is light weight; smooth even power; a clutch that applies this power without spinning the rear wheels; and flexible construction that relieves the strain.

Let us mail you our latest catalogue which explains clearly Stevens-Duryea tire-economy and other things you want to know about.

Demonstration by appointment

Stevens-Duryea Company
2349 Michigan Avenue

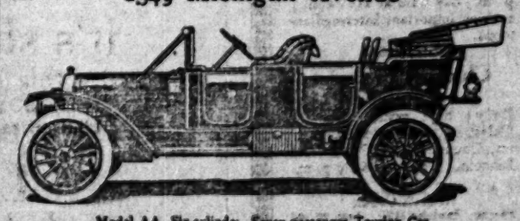

Model AA, Six-cylinder, Seven-passenger Touring Car

Stevens-Duryea Company Chicopee Falls Mass
Pioneer Builders of American Sixes

There is no better time to advertise than the present. Better start before your competitor.

Society, Meetings & Entertainments.

Foley-Beggs Wedding to Take Place Tonight.

THE marriage of Miss Florence Foley and William David Beggs of St. Paul is to take place this evening at 8 o'clock at the residence of the bride's parents, Mr. and Mrs. John Burton Foley, 1436 Astor street. The ceremony will be performed by the Rev. John Timothy Stone. The bride's sister, Miss Virginia Foley, will be her only attendant and Chester Fiems of St. Paul will be the best man. The bride and bridegroom will leave within a short time for Lewiston, Mont., where Mr. Beggs is engaged in railway construction work.

Saturday, June 1, has been chosen as the date for the wedding of Miss Fleta Duffield, daughter of Mr. and Mrs. William Harrison Duffield, and Allan Owen Wright, whose engagement was announced recently. The service is to be read at 8 o'clock in the evening at the residence of the bride's uncle, Dr. William E. Quine, 3160 Indiana avenue.

The marriage of Miss Pearl Thompson to Carl Leisendahl will take place on Wednesday, April 3, at 6 o'clock at the residence of the bride's mother, Mrs. Peter Thompson. Only relatives of the bride and groom will be present. Miss Arline Thompson will be maid of honor and the only attendant of the bride, and Joseph T. Delfosse, brother-in-law of the bride, will serve the groom as best man. They will go east on their wedding trip, visiting all points of interest. Mr. and Mrs. Joseph T. Delfosse will meet them in New York City and from there they will visit Philadelphia, Atlantic City, and Washington. Mr. and Mrs. Liesendahl will be at home at 3315 North Kedzie boulevard after Sept. 1.

The marriage of Miss Mayme Alice Dickson, daughter of Mr. and Mrs. James Dickson of 1131 Foster avenue, and Thomas Russell Fletcher of Minneapolis will take place tonight. After the ceremony a reception in the east room of the Hotel La Salle will be held for relatives and a few intimate friends. The young people will make Minneapolis their place of future residence.

Smith M. Kellogg, formerly of La Grange, but now living in Pomona, Cal., announces the engagement of his daughter, Miss Anna B. Kellogg of La Grange, to Wilford C. Kellogg, a well known business man of Battle Creek, Mich.

Among the well known women of the city who have taken boxes for the debut of Mrs. Carl Prestorius, barefoot dancer, at Orchestra hall tomorrow evening are Mrs. Julius Rosenwald, Mrs. Harold McCormick, Mrs. Edward A. Leicht, Mrs. Frederick F. Norcross, Mrs. Hubart Galt, Mrs. Hugh T. Birch, and Mrs. Augustus Peabody. Mrs. Prestorius will be assisted by the full orchestra under the leadership of Chevalier Emanuel.

Mrs. Edward A. Furst and Miss Furst of 1346 Astor street, who recently returned from a three weeks' stay in Hot Springs, will entertain at luncheon and bridge on Easter Monday in honor of Miss Charlotte Smith, whose engagement was recently announced.

Mrs. Harold Saunders Cook, 822 Montrose boulevard, and little daughter, Margaret, who have been in Florida since early in January, have returned home.

Dr. E. J. Doering has returned to this city after a winter cruise in the Mediterranean.

Mrs. Mary Moncure Parker, who has been east giving readings under the auspices of Mr. Augustus Frohman, will appear in original monologues at the Social Economics club on Tuesday, April 2, at 2 o'clock. Mrs. Parker will give some new monologues written for the occasion.

Blackstone chapter of the Phi Delta Alpha law fraternity will give their annual banquet at Hotel La Salle, 8:30 p. m., Friday evening. Among the guests of honor will be Israel Cowan, former Judge Phillip Stein, Judge Sabath, Judge Pam, Julius Rosenwald, Levi Mayer, Abe Davis, Senator Ettelson, and Jacob G. Le Bosky.

The third and last of a group of Lenten teas by Mrs. Lillian Woodward Street was held in the Congress hotel yesterday afternoon at which more than 150 club and society women were present. A musical program was provided.

The guests were received by Mmes. Charles A. Rowland, Edward R. Litsinger, Wallace G. Clark, Claude Seymour, William Dennison Morris, Harry S. Hyman, Frederick P. Boynton, Charles H. Kussel, Robert W. Kohlhammer, Lightner Henderson, and Walter Ferrier. At the tea tables were Mmes. Carroll Shaffer, E. S. Hurst, Edna M. Trego, and J. L. Kay.

A committee from the propaganda section of the Political Equality league will give an entertainment for the benefit of the woman's suffrage movement at Lincoln Center, Oakwood boulevard and Langley avenue, on March 30 at 3:15 p. m. Reception and tea. Admission 50 cents.

Features of the program will be a dramatic reading of Ibsen's "Lady from the Sea" by Miss Dorothy Meadows and a group of songs by Mrs. Lucille Kuznik Everert. Miss Meadows has been reading in connection with the Drama league to further the work of the Drama Players.

Mrs. Kusnik Everert has sung with the Warsaw Opera company.

* *

"Every Man His Own Grocer."

"Every man his own grocer" was adopted as a slogan by a hundred residents of Woodlawn, Hyde Park, and the Midway who met last night in the Christian church at Lexington avenue and Fifty-seventh street to consider ways and means of stopping the high cost of living. To accomplish this they will form a coöperative store to be affiliated with the United States Coöperative company.

Professors of the University of Chicago are the promoters of the movement. Lawyers, physicians, and business men are among the advocates. The organization is to embody the essentials of the Rockdale system. Stock will be nonassessable. Six per cent interest is guaranteed to buyers. The store is to be located at some convenient corner in Woodlawn.

An organization committee was appointed. The men who volunteered their services are Walter E. Gillespie, president of the Midland Casualty company; O. S. Edwards, president of the Midland Construction company; H. F. Crilton, president of the Oak Park Trust company; Prof. J. S. Kirtley, J. Paul Good, C. R. Henderson, Ira Price, J. B. Smith, T. W. Good, and Stewart Weller.

* *

Plan Downstate Court Celebration.

Invitations were sent yesterday for a dinner and conference on April 10 in the Auditorium hotel to celebrate the completion of the first year of the Court of Domestic Relations. Homer E. Stillwell will be toastmaster, and addresses will be made by Stephen S. Gregory, president of the American Bar association; Miss Jane Addams, Judge Merritt W. Pinckney, the Very Rev. P. J. Callaghan, William L. Bodine, Dr. Emil G. Hirsch, Judge John E. Owens, Dean W. T. Sumner, Judge Harry Olson, and Judge Charles N. Goodnow, judge in the Court of Domestic Relations.

* *

Union League Club Installs Officers.

Newly elected officers of the Union League club were installed last night. William P. Sidley, retiring president, introduced his successor, Abram W. Harris, president of Northwestern university. In two talks on the initiative, referendum, and recall that followed the installation, George E. Cole spoke in favor, Harrison B. Riley in opposition.

* *

Reid Due in Belfast Tonight.

LONDON, March 26.—Whitelaw Reid, American ambassador to Great Britain, will be accorded a civic reception by the lord mayor and municipal authorities of Belfast tomorrow evening. The ambassador leaves for Ireland tonight, and on the evening of March 28 will deliver an address before the Presbyterian Historical society of Ireland.

* *

Cornell Phi Beta Kappa Adds 42.

Ithaca, N. Y., March 26.—Cornell has elected forty-two students to the Society of Phi Beta Kappa, the honorary scholarship society of the university. Of this number twenty-five were "co-eds." W. F. Moore, a blind student of Brooklyn, who studies by the aid of a reader, is among the number who were awarded the key. Twenty-four of the number are seniors.

* *

Amherst Club to Give Play.

Amherst Dramatic association will give "Twelfth Night" at the Oak Park club next Monday night. The play will be given in the Elizabethan fashion, without scenery.

MRS. CLARENCE DICKSON

Mrs. Clarence B. Dickson, who has been giving a series of monologues before various organizations in the city, is to appear on the program of the Press club on April 6.

School Girls Triumph with Informal Feast.

A LUNCHEON prepared by eight schoolgirls, assisted by as many boys, was served today in the manual training room of the John Crerar school at Campbell avenue and Taylor streets to satisfy the appetites of twelve instructors, two policemen, the principal, and a fond parent. Those who feasted praised the meal.

On their own initiative the girls undertook the project with no equipment other than a partly disabled oil stove. Stories of informal feasts prepared by pupils in other schools where domestic arts are taught prompted the plucky eight to attempt the enterprise. The teachers readily gave their consent, but offered no material assistance.

The plan originated in the minds of Jeannette McKee and Pauline Buehrle on Monday. The six who assisted them are Ruth Adams, Katherine McCalman, Katherine Ganon, Edna Zieman, Olive Vale, and Myrtle Read. In age they range from 8 years to 13.

Each girl volunteered to prepare one dish, for which the ingredients were furnished by the mothers. Olive Vale made twenty combination sandwiches. Katherine McCalman successfully baked a cake on the oil stove. It contained a half cup of butter, a cup of brown sugar, the yolks of three eggs, flour, baking powder, and a half cup of grated chocolate.

Following is the menu:

MENU.
[Complimentary luncheon given by the Crerar School Girls' Cooking club.]
To have:
Bread and Butter, Ham, Combination Olive and Ham Sandwiches.
Chocolate, Cocoanut, Banana, Orange, Devil's Food, and Angel Cake.
Raspberry, Strawberry, and Cherry Jelly.
And Potato Salad and Chocolate.
Water, Milk, and Chocolate.

During the luncheon Donald Marks, 13 years, and Paul Swartz, 15, played the piano and sang.

A dinner at which the parents of the eight are to be the guests will be the next event.

* *

For Education in Agriculture.

Urbana, Ill., March 26.—[Special.]—Agricultural education may be provided in high schools of Illinois as a result of a conference today between state educators and state bankers who will unite in drafting a bill to be presented to the state legislature. Incidentally the whole curriculums of the state may be revised.

B. F. Harris, president of the State Bankers' association and chairman of its committee on vocational education, presided at the conference. A committee to draft a bill was selected consisting of F. G. Blair, state superintendent; David Felmley, president Illinois State Normal school at Carbondale; R. E. Hieronymous, president of Eureka college; B. F. Harris, Champaign, Ill.; W. G. Edens, Chicago; and Irving Schuman, Chicago.

Theodore Sexnauer, director of the department of agriculture associated with the high school of Albert Lea, Minn., explained the method of agricultural education in Minnesota. Prof. F. M. Leavitt of the University of Chicago described similar work in Massachusetts. President James and Dean Davenport of the Illinois College of Agriculture were other conferees.

Domestic science and manual training will also be provided for in the legislation to be urged.

* *

Tells Why Business Men Fail.

Incompetence, inexperience, and lack of capital are the causes of the failure of from 60 to 68 per cent of the men who fail in business, according to Edward M. Skinner, manager of Wilson Bros., who spoke before the Chicago Executives' club at the Hotel La Salle yesterday on "Why Men Fail in Business."

Last year 91 per cent of the business men who failed in the United States and Canada had a capital of less than $5,000, he said.

"Competition is becoming more and more keen," said the speaker. "Because of the new conditions and new problems only the fit can survive. The principles of efficiency and education are being applied to the farm, to the dairy, to medical practice, and all the activities except business.

"The average retail merchant has no knowledge of the details of his business. The average business man is not scientific in the conduct of his affairs. Business seems to be the only activity in the world untouched with a desire to accomplish better results."

* *

Toss Coin for Club Presidency.

Organized capital and organized industry, if conducted honestly, will prevent men who don't want to work from dictating to men who want to work, according to Attorney George W. Miller in an address at the banquet of the Builders' Club of Chicago at the Congress hotel last night.

Before the speaking the choice for president of the club between John W. Snyder and H. C. Knisely was determined by the tossing of a coin, as the vote cast was a tie. Snyder won.

The other officers are: Vice presidents, L. W. Crow and James A. Green; secretary, Henry S. Martin; treasurer, Joseph Lindquist.

* *

Meetings and Entertainments.

CHICAGO HEBREW INSTITUTE will give a lecture tonight by Prof. A. E. Bestor of the University of Chicago, who will speak on "New Patriotism."

FORTY CLUB members will give as souvenirs at the spring outing handsomely bound books containing photogravures of members and verses dedicated to their personality, together with silver pocket knives for the men and silver hatpins for the women guests.

GREATER CHICAGO FEDERATION will meet tonight in the Great Northern hotel.

LADIES OF ISABELLA will organize a new council next Sunday afternoon in the crystal room of the Great Northern hotel. Among those interested are Miss Belle V. Casey, Mrs. Robert J. Longmore, and Miss Victoria Warneson.

THALIA GIRLS will give a dance tonight at the Humboldt park refectory.

Flowers & Gardening

The Tribune presents herewith the eighth article of a series on flowers (indoor and outdoor) and flower and vegetable gardening. The writer is Eben E. Rexford, whose two books on floriculture and whose work as floricultural editor of the Ladies' Home Journal have acquainted Americans with his expert knowledge of the subject. The Tribune aims to print Mr. Rexford's articles twice a week, on Wednesdays and Saturdays.

Some Suggestions for Beds.

BY EBEN E. REXFORD.

MANY amateur gardeners are fond of arranging their plants in such a manner as to produce pleasing effects by color contrast. Below I give some suggestions which those who are not familiar enough with plants to feel justified in trusting to their own suggestions may find useful.

A pretty circular bed can be made by planting it with phlox drummondi—white, pink, and plain yellow—in rows. These colors harmonize charmingly. If one cares to make a bed of this a little more elaborate, a group of light foliaged cannas can be planted in the center. Cannas with dark colored foliage will not harmonize with the delicate colors of the phlox.

A pleasing effect can be secured by planting a circular bed with calliopsis, edging it with white candytuft.

A bed of rose colored phlox bordered with Madame Salleroi geranium will always please. This geranium—which I consider our best edging plant—has small pale green foliage bordered with creamy white. It grows in compact and symmetrical form without any attention whatever in the way of pruning or training. Set plants of it about eight inches apart, and by the middle of summer they will have grown together and formed a solid mass of foliage. It grows to a height of about eight inches and is adapted to use with any plant you may select, as it is never out of harmony with any color.

An exceedingly brilliant effect is produced by filling the center of a round bed with scarlet salvia and surrounding it with calliopsis. The intense scarlet of the salvia and the rich tones of yellow and brown in the calliopsis harmonize perfectly and combine to give a strong and exceedingly rich color effect. If an additional note is thought advisable in this chord of color, make use of white candytuft or the geranium I have referred to above as an edging.

A bed of pink, white, or pale yellow phlox bordered with lavender ageratum will always afford satisfaction because of the delicacy and purity of the colors furnished by these plants. They are profuse and constant bloomers—as all plants should be which are used for the purpose under consideration; they give a strong mass of color and do not grow to a size that destroys the effect aimed at. And they are the easiest of all annuals to grow well. A child can succeed with them.

The petunia furnishes plenty of color for a showy bed in any prominent place. It is well to use sweet alyssum, white candytuft, or the geranium of which mention has just been made to edge the bed for the sake of contrast.

In another article I have made mention of the desirable qualities of the amaranthus. If this plant is used in combination with such plants as calliopsis or nasturtium the effect will be extremely fine, as the dull, rich colors of its foliage will fit in delightfully with the yellow and orange of these two flowers. I would advise having a large group of it, as the effect depends largely upon the mass of color secured from it.

If amaranthus is planted along a fence or driveway, with African marigolds in front of it, the combination will be found pleasing, and especially so if blue lobelia is used as an edging. It may seem, at first thought, as if the blue of the lobelia would not harmonize with the Indian red of the amaranthus, but all danger of discord is avoided by using the tawny orange-brown of the marigold as a go-between.

The verbena, if planted in rows of contrasting but harmonious colors, is useful where one "goes in" for ribbon bed effects. So is phlox. But beds of this kind are effective only when they can be given considerable space. For small grounds circular beds are most satisfactory.

I would not advise attempting to carry out elaborate designs with flowering plants, as these do not give the solidity or density of color that is necessary to success. If you care for carpet bedding, use such plants as depend upon their foliage for color effect—plants like the coleus, centaurea, "golden feather" pyrethrum, or alternanthera.

Religious News.

Dr. Hirsch Against American Bar.

Elimination of the American bar would prove the greatest step against intemperance in the United States, according to Dr. Emil G. Hirsch, who gave an address last night at the Crerar Memorial church, 5700 Prairie avenue.

"If there is any institution in any land that is offensive, it is the American bar," he said. "It is an American invention that has been adopted by no other country. In Europe we never find people leaning against a bar. They never drink whisky. Drunkenness in Germany, as found in America, is unknown. If we could replace the American bar with coffee houses where the sale of beer and wines is permitted, we would be taking the greatest step ever taken against intemperance.

"Religious prejudice is disappearing. In Chicago, probably more than in any other city, men of different creeds work together with the most harmony and coöperation. The time cannot be far distant when this prejudice will be entirely uprooted.

"There always is a prejudice against the minority by the majority. The minority is considered inferior. We also are in danger of prejudice between capital and labor."

* *

Late Bishop Honda Known Here.

Bishop Yoitsu Honda, whose death yesterday morning in Nagasaki, Japan, was announced by cable, is well known in Chicago by Bishop W. F. McDowell and other clergymen and members of the Methodist Episcopal church. He was a member of the first Protestant church ever organized in Japan, the first man ordained to the Methodist ministry in that country, and the first Japanese to receive the degree of Doctor of Divinity.

Bishop Honda was the only bishop of the native Methodist church of Japan which was organized in 1907. The Japan church is an independent organization, but financial aid is received from America.

Two years ago Bishop Honda visited America and was a guest of the Chicago Methodist Social union. At the time of his election to the episcopacy in 1907 Bishop Honda was president of the Aoyama Gakuin, the Methodist college of Tokio. In 1904 he represented Japan in the World's Young Men's Christian association held in France.

* *

Assign Evangelical Pastors.

Naperville, Ill., March 26.—[Special.]—The Illinois conference of the German Evangelical church assigned pastors today. The ministers of Chicago and vicinity and their churches are: Barrington, H. H. Thore; Chicago, Addison Street, A. H. Dewey; North Ashland Avenue, A. W. Strickfaden; Diversey Boulevard, J. G. Fidder; North Hoyne Avenue, H. W. Landover; Kimball Avenue, C. G. Unangst; Deerfield, G. E. Mudwing; Elgin, to be supplied; Aurora, F. E. Black; Elmhurst, J. W. Davis; Highland Park, J. S. Van Ever.

* *

Value Estate of Mrs. Eddy.

Boston, Mass., March 26.—Mrs. Mary Baker G. Eddy, founder of the Christian Science church, left an estate in Massachusetts valued at $266,860, as shown by the inventory filed today in the probate court. The remainder of the estate, valued at more than $2,000,000, over which litigation is pending in the courts, is located in New Hampshire.

* *

Dean Sumner to Speak Tomorrow.

Dean Walter T. Sumner of the Episcopal Cathedral of SS. Peter and Paul will speak tomorrow evening at 8 o'clock at the Church of the Redeemer, Washington avenue and Fifty-fifth street.

* *

MEN'S LEAGUE of the Sunday Evening club will be addressed tonight by Ninian H. Welch on "The Romance of Common Things." The meeting will be held in the City club building.

Marion Harland's Helping Hand.

Our Midweek Helping Hand.

BY MARION HARLAND.

Wants College Pennants.

"I should like to get some college pennants and college pillow tops. Perhaps some of your readers have some they do not care for any longer. I shall gladly pay expressage or call for them.

"I have a lot of magazines, some cigar bands, and old music books, which I offer.

"J. R. S."

One good turn deserves another. You are tendering more than you ask for, if you are willing to take that for which the owners have no further use; that is, for which they do not care any longer. They should be obliged to you for relieving them of it.

* *

Typewriter Disposed Of.

"I have just read that some kind person, 'T. S.,' offers a typewriter. I should like to ask if you will lend your helping hand to secure one for my friend. He is sick and half crippled, but has to make his living. It certainly would be a great help to him, as he does office work. I am sure it would help to improve his position, and, of course, lighten his burden. I shall gladly pay expressage.

"MARTA W."

That machine was given away before your letter came, and the appeal preceded yours.

I wish (I cannot say how fervently!) I had a typewriter upon the books for you.

* *

Sick Man Needs Tent.

"I have in my family a young man who is a consumptive. He would like to try the open air treatment. Do you know of any kind person who has a tent, 10x8, that he has no further use for? It would be such a help, as we are greatly reduced in circumstances. He has been sick three years, more or less. He has not worked at all since last April. He is 23 years old. H. Y."

I shall be profoundly grateful for any intelligence that will be of use in this branch of our mission.

* *

Offers Quilt Patterns.

"I have any quantity of quilt patterns to send to any one who desires them. I have had a somewhat hard time by coming west as a stranger. M. P. S."

You show the right neighborly spirit by trying to help others.

Mankind has never discovered a better way of curing the "blues" and alleviating loneliness.

It occurs to me, as a pleasing possibility, that you may find friends in those who would like to partake of that "any quantity of quilt patterns." They will, first, get your address from me.

* *

In Quest of Sewing Machine.

"I am in need of a sewing machine. It may be possible that a reader of the corner may have an old one, one that she no longer uses. May I have it? MRS. J. D."

The address of the seamstress is in my hands. She lives in New York City. Are there not disused machines in that vast hive of women toilers?

* *

Old Clothes Needed.

"I am writing this for a friend whose father has been ill for six months. His feet require dressing every day. If any person has any old soft pieces of muslin or linen, which she no longer can use, I shall pay expressage, if they are sent to me. I shall give them to the sufferer. MRS. E. L."

It would be a waste of words and space to reiterate that old cloths cannot be bought, and why they are too valuable to be thrown away.

Daily dressings and daily burnings of bandages that have served their turn demand abundant supplies and constantly renewed.

Turn out ragbags and select soft muslins and linens and write to me for the address of "MRS. E. L."

* *

Want Old Gloves.

"I should like to obtain old long gloves. I wear a 6¼, but even larger would not be objected to. I want them to wear at night for chapped arms and hands, from which I suffer much. I shall return the favor, besides being grateful. M. H. B."

I hold the writer's address. Sufferers from chapped skin will not smile at the request. Send old and shabby gloves, that are past wearing, when you have obtained her address from me.

* *

Will Send Magazines.

"Your cheery letter from a shut-in caused me to put into active practice something I have been contemplating for some time. I haven't a great deal to offer, but, such as it is, I am only too happy to give. If you should know a shut-in who would like to receive some magazine each month, I shall be glad to send them. MRS. W. A. J."

The offer of periodicals, sent regularly to shut-ins who cannot afford to subscribe for them, entitles you to an honored place upon our roll of active members. We give the hand of fellowship—and a cordial "Heaven bless you!"

* *

Needs Abdominal Belt.

"I notice in your paper that 'Mrs. T. R. Y.' offers abdominal belt. I am needing one badly, and I shall be glad to get it if this letter reaches you in due time, and I shall be so thankful to 'Mrs. T. R. Y.' MRS. F. R."

All the abdominal belts put at our disposal have been asked for already, and as we have given the addresses of the owners to various applicants I suppose they have been given away. Should another be offered you shall hear of it.

Woman and Her Interests.

Laura Jean Libbey's Comment and Advice.

When They Fall in Love.

BY LAURA JEAN LIBBEY.

[Copyright: 1912: By Laura Jean Libbey.]

IT is strange how love completely metamorphoses both men and women. The surliest man becomes, like Ingomar, as gentle as a lamb. The quick tempered woman becomes as docile as a playful kitten.

It takes the mighty power of love to urge a man onward, to do and dare everything for a woman's sweet sake. When men are deep in the meshes of love one may as well let them take their own head. The girl whom he has chosen may not be suited to a man. His friends may attempt to point out her faults to him, but by doing so they only make an enemy of him for themselves.

A philosopher is but a mere puppet in the hands of the girl in her teens when he falls in love with her. The bachelor who has laughed at love in the morning and the noon of life may be brought down by a single shot from Cupid's arrow when the twilight of life is gathering about him. There is a subtle something which draws the one to the other. He realizes that the world would be cold, dark, and drear if he failed to win the woman who had taken the citadel of his heart by storm.

When I hear a man tell that he would not marry the best woman living I do not argue with him, but I have my own opinion—namely: that he's infatuated with some woman whom he cannot get.

Love is much like lumbago; it holds one in its grip until the disease has run its course. There are some who quickly recover; others always feel its effects with all the after years. It has been said somewhere by some one that matches have all been made in heaven. There is room for reasonable doubt on the subject and much speculation; if it were indeed a fact it would puzzle us to know why some of the sweetest, fairest, and most lovable of women are given husbands, some of whom are bundles of vice.

As long as men and women continually meet there will always be the falling in love with each other. It is usually from those least expected that a tender sentiment springs up.

* *

Shall She Propose to Him?

Dear Miss Libbey: I am a girl of 17. I have brown eyes and dark hair. I am very much in love with a man of 45. He is a widower with four children. He owns three farms and a house and lot in town. I recently met a young man who is deeply in love with me and wants me to marry him. He is very handsome and stylish and has a position in the bank. He says he can't live without me and says it would break his heart if I should turn him down. But he has poor health and doctors say he must go to Colorado at once. He wants me to go with him, but this I could never do. I'm sure I could be happy with this man of 45; in fact I cannot live without him, but he has never asked me to marry him. My folks are going to move to Canada, and I feel it impossible to go with them and leave him. As this is leap year do you think it would be any harm for me to ask him to marry me?

"N. L. B."

Do not propose to him under any consideration. If the man wishes to marry you he will ask you to do so.

Economical Housekeeping

The Three-Sixty-Five.

BY JANE EDDINGTON.

NEW ORLEANS, La., March 26.—Until we revise our knowledge of cooking in this part of the world, which we do during every day of our visit in some particular, we shall say authorttatively that the grillades are the greatest of Creole dishes.

At present we say it is the most universal of breakfast dishes among these people, relying on the positive statements of an accomplished young woman and her mother, both of whom were brought up in all the best traditions concerning things eatable of Creole denomination.

Three-sixty-five or Grillades.—The reason for the first of these names is that the old Creoles had this dish for breakfast 365 days in the year. Its main virtue seems to be that it supplies a glorious gravy to eat with "grits" or fine hominy. To make, brown an onion and some flour in a little lard or cooking oil, then put into the pan some small pieces of round steak, about three-fourths of an inch in thickness. Do not brown, but cook the meat on each side, until it is merely gray, then add boiling water and cook until a fine gravy results. After a while add sliced or canned tomatoes and sweet peppers in their season, or pimentoes may be used.

In the Picayune's Creole cook book the translation of grillade is given as "fried meat." The subject is introduced as follows:

"Our grillades or fried meat à la Creole are famous, relishable, and most digestible dishes, no matter what scientists may say about the nonadvisability of eating fried meat. The many octogenarians who walk our streets and who have been practically raised on grillades, for it is a daily dish among the Creoles, are the best refutation of the outcry that is made in the north and west against fried meat.

"The round of the meat is always selected for grillades, and one steak will serve six persons. The steak is cut into pieces of about six or eight squares, and each piece is called a grillade.

"Season well with salt and pepper, rubbing these into the meat thoroughly and letting them soak well into the fibers. Have ready a hot pan and place within a tablespoon of lard, and when hot, a sliced onion and one clove of garlic chopped very fine. Let this brown, and then add one chopped tomato. Place the grillades in this, letting them soak thoroughly. Cover with a tight cover and set back, letting them fry slowly so as to absorb all the lard and juices. Serve on a hot dish when brown with garnishes of parsley."

The printed facts may not come very close to the facts of a visitor's own personal experience. In our case, grillades seemed to be always a stew, or perhaps what is meant in the following recipe from the Creole Cook Book:

"Grillades with Gravy.—Select a nice round steak and beat well. Cut into grillades of about four inches square, and season highly with salt, and pepper, and cayenne. Put a tablespoon of lard into the frying pan, and when it heats add a chopped onion, one clove of garlic, and as these brown add one tablespoonful of flour, making a brown roux. Then add two tomatoes sliced, with their juices, and as this browns lay the grillades upon it. Cover closely, and as it browns on one side turn on the other. Then add a half tablespoon of vinegar and a cup of water. Stir well, set back on the stove and let it simmer slowly for about half an hour. This is very nice served with hominy at breakfast, or with red and white beans and rice at dinner."

Lillian Russell's Beauty Secrets.

The Punishment of Vanity.

BY LILLIAN RUSSELL.

[Copyright: 1912: By Lillian Russell.]

THE case of the woman who paid with her life, for the dreadful torture of having the skin removed from her face should be a lesson to all women who are so vain as to go through danger to improve their facial appearance.

Every woman can have a fine clear complexion if she will adhere to rules of hygiene, diet, and exercise. And the doctors (women or men) who perform such operations as face peeling upon silly brained women are worse than the women themselves.

This case which we have before us today, the death of a woman who died in the hands of a beauty doctor, should be an object lesson to all women. Of course, the female doctor will be found and punished, as she should be.

To prove the weakness which some women show in their desire to be beautiful I will tell an instance of one silly woman who wrote me an appealing letter relative to some facial blemishes caused by pimples, which would prevent a young boy from marrying her. To me her own words: "O, Miss Russell, if you would send me a cure for my blemishes in the way of a few wrinkles and some scars from pimples you will make an old woman happy in the love of a young boy."

I could not in justice to myself and the woman herself advise her in any but a sensible way, to follow the rules I so persistently advocate, hygiene of body and mind. To which she replied:

"You are heartless, for I know that you have a secret that could save my love."

I could only reply that she was unwomanly to desire the love of a boy and one who was only her faults. A man her own age could sympathize with her and perhaps help her, that I had no secret excepting cleanliness and a sacred respect for what gifts I had bestowed upon me, that I tried to make my mind worthy of my health. I refuse to disobey the laws of health and I revel in goodfellowship.

I have never had any operations of any description to enhance my appearance. And any doctor who says that he or she has attended me for any such treatment tells an untruth.

I have used many preparations to test them. And many creams and lotions sold are excellent and beneficial. I have made up several preparations myself which I have given freely to my readers. And I can assure them that they are all pure and beneficial, as well as perfectly harmless. My own complexion is a proof and test of their qualities.

A great physician in London, England, one of the worthy men who attended the Queen Alexandra for years, told me that any preparation rubbed into the surface of the skin had as much power to reach the stomach and heart from that entrance through the pores as if it were taken through the lips into the stomach. And that women should eschew all outward applications of iodine or acids, to reduce the flesh, as they in a short time reached the intestines through the pores and had the same poisoning effect that they would have if taken internally.

Women should reason more and use their dormant brains before running into danger.

Remember: Life is far more precious than a baby skin and as fleeting.

Little Quips and Quirks.

Intimate Stories of Success.

BY RICHARD HENRY LITTLE.

WHEN Molly and I married we decided to go to the city to live. I had always resented the dullness of life in the small town in which I was born and where I had grown to manhood, and Molly, who also had spent her entire life in Z——, felt the same way that I did. So after we were married we took a wedding trip to Chicago, determined to make that city our future home.

I had only a small capital, something like $400, which I had borrowed from my father when he wasn't looking, just before we left home. Molly had thoughtfully touched the maid of honor at her wedding and three or four of the bridesmaids for some pearl necklaces and a gold watch or two and brought them along as resources for a rainy day.

We found a comfortable little flat on the south side and I started out to find work. I walked the streets in vain for a week. I could see no opening. I had hung around the streets near the depots expecting to find an opening as a bunco steerer, but there was such a crowd of the members of this profession everywhere I went and all seasoned, experienced men that long before I could reach the man I had picked out as a prospectas we call them—he had bought a valise full of gold bricks, $50,000 of confederate money, and four shares in the Pink Hyena gold mine and was on his way over to see the Masonic Temple turned around.

By the time the other bunco steerer turned my prospect loose and I was finally enabled to talk to him I found there was nothing left for me but a couple of toothpicks and some cough lozenges. I also found that these bunco steerers were not the class of men that I cared to have as associates and that my rigorous home training would not permit me to approve of their principles and practice. I arrived at this decision after an experience I did not soon forget.

Determined to be a bunco steerer, I had made myself known to Farmer Bill, as he was called, one of the best known of the profession in Chicago, and told him I wished to locate in Chicago, that I was young and ambitious and with little capital, but willing to work hard to get to the top. He patted me on the shoulder and said I had chosen a splendid career. He asked me how much capital I had, and when I told him he said that was quite sufficient, but I must bring it all down and he would show me how it could be invested in such a manner as to bring in handsome returns.

ALL HE HAD LEFT WAS TWO TOOTH-PICKS AND SOME COUGH LOZENGES

I accordingly brought the money downtown and Farmer Bill said that I should put it in a pocketbook which he gave me. He then showed me another pocketbook the exact duplicate of the one he had given me, but filled with counterfeit money. I was to meet a prospect that Farmer Bill's corresponding agents had located and who was coming to Chicago to buy a fall spring stock of goods for his store. I was to go with the prospect around town and make some small purchases, paying for them out of my real money.

I was then to say that I was afraid of being robbed, and after counting my money in the presence of the prospect so that he could see it himself and know it to be genuine, I was to tell him I was afraid of being robbed and ask him to give me a check for the amount. Then I was to slip him the pocketbook containing the counterfeit money.

After all this was settled, Farmer Bill said I should meet him after it was all over and give him $200 as his share. I thought this exorbitant, considering that I was putting up the entire capital and had to do all the work, and that now the scheme was explained to me I did not need Farmer Bill's help any longer.

He became angry and said the deal was off and that he would turn the trick himself, and for me to give him back the wallet containing the counterfeit money, but that I could keep the other one. I was quite willing to do that, because I knew I could easily buy another wallet like the one he had given me and stuff it with bogus money just as easy as Farmer Bill could, and that then the entire proceeds of the transaction would be mine. So he took back the pocketbook containing the false money and I went downtown to buy a mate for the wallet he had given me.

When I came to pay for the new pocketbook I found that Farmer Bill had grossly swindled me, taking back the pocketbook containing my real money, and leaving me with the one holding the counterfeit bills. It was a most outrageous proceeding and I decided at once that I would not engage in a profession that brought me in touch with such impossible people or rather put myself in a position where they could touch me.

I next decided to go into pocket picking, but found I lacked mechanical training, and that in order to make a success of this art, I would have to go abroad and spend several years in study under a master. I gave up the idea and fired by the story of the theft of the Mona Lisa, determined to adopt picture stealing as my lifelong profession.

I visited the art gallery of a gentleman on the north side the very next night, and cut a picture from its frame. On taking this picture, called "Moonrise in the Alps"—which I had considered a great work of art and worth probably $50,000—to an expert, I discovered that it had been painted by an artist on Fifth avenue in fourteen minutes and had been sold, frame and all, for $9.50—the frame costing $6.

Much saddened by these experiences, I took one of my half hose on the very next evening and filling it full of sand, I went over on State street and slugged a finely dressed gentleman, who had a large diamond scarf pin in his necktie. Instead of falling to the ground, as I had anticipated, the handsomely dressed gentleman took the sandbag away from me and beat me so cruelly that I was in the hospital for six months before I was well enough to be sent to the penitentiary.

Feeling that I was a failure, I returned to the little farm, where I now earn a comfortable livelihood hunting up heirs to the estate of the late Christopher Columbus.

HAMLET ASSA BONEHEAD AC

Tragedian Light De
Appropriated U. of
eton Used in Pl

DETAILS ALL HIS

Says Polonius Invested and Had to Take P Book Into Grav

Hamlet, in the person of Alex "the only English speaking Arm manager in the United States, nalties yesterday.

Admitting that he departed h his south side boarding house that he had taken with him t borrowed from the University and used in his "Hamlet" perf the Whitney opera house.

"I have not the skeleton," he s at the costumer's. I have on skeleton. I had it made especi at $2."

So saying, the tragedian bran the charges made by former me company. Then he submitted a statement denouncing these " actors. It announced that he ha business affairs over to an attor plied that he had not paid his c that he had forgotten to repay made a counter charge that th owed him money under their co him.

King Claudius' Invest

"Mr. Light taught these ac weeks and rehearsed them free the statement reads, "but only ch costume and trial-expenses and tracts with every one of them as

"King Claudius has invested i ness $125, for which he was t per cent of the box office receip he must attend the box office, w not, and last Saturday night he play after burlesquing the play F Therefore he broke his contract.

"Polonius did not invest any $2.50—balance due on his costu $2.75—and that after making a f self as a grave digger Mr. Light him out of the stage. He expe trouble to Mr. Light, who traine so much so that he had to take book with him into the grave.

"When the performances were actors proved to be all bonehead could not remember her songs th was taught. Both the queens w memory. The ghost, Horatio, Mar nardo, Rosencrantz, and Guilde they forget their attention for the entrances.

"Grace and Mercy Help

"Ophelia has no demand from as per contract, as well as Hora Rosencrantz, Guildenstern, and a so grace and mercy help me. I s every word I say, and challenge reports in behalf of the members o pany."

Mr. Light said he left his boar because King Claudius and his were bothering him for money h April 28. He said two pairs of s a wig were missing. He suspected who had been one of his chief c said the ghost had not returned h tickets given him to sell. He refu cept the explanation that the to have something to live on.

W. C. SEIPP ESTATE $3,6

Personal Property Lists at $ and Real Estate Holdi at $1,640,000.

William C. Seipp, the brewer mitted suicide a week ago, left valued at $3,640,000. This was m yesterday, when a petition was f Probate court. The personal esta at $2,000,000 and the real estate $1,640,000. The will was filed a few but the amount of the estate at was not given.

HAMLET ASSAILS BONEHEAD ACTORS

Tragedian Light Denies He Appropriated U. of C. Skeleton Used in Play.

DETAILS ALL HIS WOES.

Says Polonius Invested $32.50 and Had to Take Prompt Book Into Grave.

Hamlet, in the person of Alexander Light, "the only English speaking Armenian actor-manager in the United States," defied his enemies yesterday.

Admitting that he departed hastily from his south side boarding house, he denied that he had taken with him the skeleton borrowed from the University of Chicago and used in his "Hamlet" performances at the Whitney opera house.

"I have not the skeleton," he said. "It is at the costumer's. I have only my own skeleton. I had it made especially for me at $2."

So saying, the tragedian branded as false the charges made by former members of his company. Then he submitted an autograph statement denouncing these "bonehead" actors. It announced that he had turned his business affairs over to an attorney. He denied that he had not paid his company and that he had forgotten to repay loans. He made a counter charge that the "actors" owed him money under their contracts with him.

King Claudius' Investment.

"Mr. Light taught these actors several weeks and rehearsed them free of charge," the statement reads, "but only charged them costume and trial-expenses and signed contracts with every one of them as follows:

"King Claudius has invested in the business $125, for which he was to receive 15 per cent of the box office receipts, and that he must attend the box office, which he did not, and last Saturday night he refused to play after burlesquing the play Friday night. Therefore he broke his contract.

"Polonius did not invest any more than $2.50—balance due on his costume expense, $1.75—and that after making a fool of himself as a grave digger Mr. Light had to pull him out of the stage. He expects to give trouble to Mr. Light, who trained him, and so much so that he had to take his Hamlet book with him into the grave.

"When the performances were given the actors proved to be all boneheads. Ophelia could not remember her songs the way she was taught. Both the queens were poor in memory. The ghost, Horatio, Marcellus, Bernardo, Rosencrantz, and Guildenstern—all they forget their attention for their exits and entrances.

"Grace and Mercy Help Me."

"Ophelia has no demand from Mr. Light, as per contract, as well as Horatio, ghost, Rosencrantz, Guildenstern, and all the rest, so grace and mercy help me, I am true in every word I say, and challenge all the ill reports in behalf of the members of my company."

Mr. Light said he left his boarding house because King Claudius and his associates were bothering him for money not due until June 28. He said two pairs of sandals and a wig were missing. He suspected the ghost, who had been one of his chief critics. He said the ghost had not returned $2 worth of clothes given him to sell. He refused to accept the explanation that the ghost had to have something to live on.

W. C. SEIPP ESTATE $3,640,000.

Personal Property Lists at $2,000,000 and Real Estate Holdings at $1,640,000.

William C. Seipp, the brewer who committed suicide a week ago, left an estate valued at $3,640,000. This was made known yesterday, when a petition was filed in the Probate court. The personal estate is listed at $2,000,000 and the real estate holdings at $1,640,000. The will was filed a few days ago, but the amount of the estate at that time was not given.

HORSE DIES; GIRL OWNER SUES

Alicia McLean of Berwyn Charges She Bought "Doped" Nag.

DEATH DAMPENS HER JOY.

Ambitions to Be Farmer She Loses on Live Stock Venture.

David Harum was said to boast he never cheated a woman in a horse deal. It was charged yesterday this rule of conduct means nothing to some Chicago horse traders.

Charles Trayes and Aaron Smith, 1027 West Van Buren street, were arraigned before Municipal Judge Caverly, charged with obtaining money under false pretenses. Miss Alicia MacLean of Berwyn appeared against them. She accused them of "doping up a cripple" and selling it to her as an animal "sound as a dollar."

She had the foresight to demand a written guarantee of this soundness. That resulted in the court's continuing the case against Smith until this morning. The document bore his signature. The case against Trayes, who did not sign it, was dismissed.

Young Woman Aspires to Be Farmer.

Miss MacLean wants to become a farmer, recently she purchased a farm of twenty acres near Michigan City, Ind., and prepared to send some live stock over there. She went to Trayes & Smith to buy a horse. One of them attracted her eye. The price was $65.

"That's awfully cheap for a good horse," she says the traders told her, "and this one is as sound as a dollar. He is strong as an ox and in perfect physical condition. We'll have him brought out so you can see his actions."

Led by a halter the animal pranced up and down the stable yard like a 2 year old. He lifted his feet high and his eye was bright and clear. Miss MacLean was more than pleased. She asked for a written guarantee and when Smith signed one she paid down the $65.

The horse was driven to Berwyn and even before he got there some of the signs of life had disappeared. Three days later his head drooped and he sank to the floor of his stall and died.

"Doped" Declares Her Advisor.

"Doped," a friend of Miss MacLean's told her. "They injected strychnine or something of that sort to show the animal off and they stung you."

She went to see the traders. They expressed their grief that the horse had died. They were confident it had taken cold during the exposure of the drive to Berwyn. Then they offered to sell her a second horse for $40. She had them arrested.

Smith's case was continued so that a veterinary who examined the horse after death may testify. Both Smith and Trayes have been in trouble before over horse trades. A month ago Lieut. Michael Gallery of the Desplaines street station told Trayes he was a "swindler." At that time Trayes was under arrest on a charge similar to that made by Miss MacLean.

"I worked awfully hard for that $65," said Miss MacLean last night, "and I'm going to do my best to get it back. If I can't do that, I am going to see these men are punished."

OBITUARY.

FRANK M. HOFFMAN of Glen View, a cousin of Coroner Peter M. Hoffman and an investigator for State's Attorney Wayman, died of apoplexy at the Chicago Eye and Ear hospital yesterday. He was stricken on Monday while in the county commissioners' office. He was 54 years old.

WILLIAM WALLACE STEVENS, a pioneer attorney of Joliet, author of Will county history and editor in early years of the Joliet Record, died yesterday. He was born on July 14, 1832, in Rumford Falls, Oxford county, Me. He went to Joliet in 1853.

JOHN COLLINS, a resident of Cook county for more than fifty years, died at his residence in Barrington yesterday. He was 70 years old. Mrs. Collins and two sons are living.

Fined $50 for Wife Beating.

Michael Burnes, 835 North Second place, was fined $50 and costs by Municipal Judge Beitler yesterday for wife beating. Mrs. Agnes Burnes testified that after beating her he had driven her and their three children out of the house. "I wish you could send him up for life," she said.

Music and the Theaters.

Large Audience Greets Debutantes in Recital.

BY GLENN DILLARD GUNN.

LAST evening in Music hall two young women whose talents and attainments are considerably above the average introduced themselves to the public with a program that had much that was interesting and attractive to recommend it. They were Miss Marie Bergersen, pianist, and Miss Mabel Woodworth, violinist. They were greeted by an audience that completely filled the auditorium.

Miss Bergersen, by virtue of her 17 years, just escapes the "Wunderkind" class, a circumstance which must be described as fortunate, since her admirable pianistic gifts will not be forced to contend with the prejudice that handicaps precocity. She has been permitted to develop normally in a favorable environment, and now comes before the public with her command of her instrument advanced to a truly remarkable maturity.

Thus she was able to play with unusual accuracy such a taxing composition as the Liszt "Mephisto" waltz; and it seemed a natural and wholesome symptom that she was unable to endow it either with the dazzling virtuosity which it demands, or fully to reveal its programmatic values. A dance in E minor by Debussy suffered by reason of her shortcomings in the direction of tonal refinement. But three little pieces of her own, entitled "Silhouettes," quite appropriately, since their harmonic outlines and even their rhythmic structure faithfully reproduced certain characteristic Debussyan effects, displayed an understanding of the science of her art that was quite phenomenal. It was, therefore, not surprising that her reading of the Beethoven sonata, opus 10, No. 3, should have been distinguished by its splendid musicianship.

Miss Woodworth was also at her best in Beethoven. She played the F major romanza with a classic restraint and a tonal purity that completely satisfied interpretative ideals for the composition. Fantasy and sensitive refinement were shown in Kreisler's delightful "Caprice Viennois," while the Bruch G minor concerto set forth her command of her instrument in convincing fashion and proved that she could oblige a natural impetuosity of temperament to conform to the demands of a well planned interpretative intention.

WALLACE MCCUTCHEON IN "THE PINK LADY"

Mr. McCutcheon in "The Pink Lady" plays the rôle of the flirtatious Garidel with whose affairs of the heart the plot throbs. It is said of Mr. McCutcheon that once he performed as a member of William Collier's company before the late King Edward; and also that he distinguished himself at Cornell as a member of the crew—the rowing not the midnight crew.

"The Right to Be Happy."

[NEW YORK SUN DRAMATIC REVIEW.]

New York, March 26.—[Special.]—Dorothy Donnelly and Edmund Breese united their talents in the cause of art and Henry B. Harris tonight and acted at the Hudson theater "The Right to Be Happy," by Kellett Chambers. The hero is a captain of industry. Into his employ a young girl of a good New York family goes to work because she wants to protect her erring brother, who has lost money in gambling. She stands toward her employer in a confidential position, but is not indifferent to the power and strength that have enabled him to make such a place for himself in the world.

But it is another who really touches her heart more deeply than this wealthy bounder with his thin veneer. This is a young inventor. Of course what he has given to the world is of great importance to the particular captain of industry. So anxious is he to possess the formula that he endeavors to learn it from the girl who is to both men in a position of such a delicate nature. But she is true to the young inventor and his secret is not revealed in spite of the temptations that are put in her way.

Mr. Chambers' play has its interesting scenes and the audience at the Hudson theater was undeniably moved by some of them. Unfortunately, its workmanship is rather uncertain. The proportion between narrative and drama is not adjusted in a way that reveals the professional hand.

Theatrical Notes.

Shelley Hull, who may be included among the most expert of the younger American comedians, has been engaged by Sherman Brown to lead the stock company which will play at the Davidson theater, Milwaukee.

Charles Hawtrey will come to America next month to play "Dear Old Charlie," written by Charles Brookfield, England's censor of plays, and, oddly enough, described by the critics in London as a nasty and unpleasant farce.

"Just Say"
HORLICK'S
It Means
Original and Genuine
MALTED MILK
The Food-drink for All Ages.
More healthful than Tea or Coffee.
Agrees with the weakest digestion.
Delicious, invigorating and nutritious.
Rich milk, malted grain, powder form.
A quick lunch prepared in a minute.
Take no substitute. Ask for HORLICK'S.
Others are imitations.

Marshall Field & Co.

EASTER WAISTS.

The Latest Modes Shown Today for the First Time.

CHIFFONS MARQUISETTES BATISTES

In Styles Such as Are Illustrated.

Heavily Hand-Embroidered Batiste Waists in beautiful designs, combined with cluny, Irish and filet laces; some collarless, others with fine net yoke and high collar—one is illustrated—ranging in price from $22.50 to $50.00.

Waists of chiffon made with lining and trimmings of fine shadow lace, high collar and short sleeves, in shades to match suits, as illustrated, $10.

Waists of fine silk marquisette made over white messaline lining, finished at waist line with girdle in postillion effect, collarless and short sleeves, varied colors—as illustrated, $8.00

Sixth Floor.

READY TO-DAY! The New Fiction Triumph by

ROBERT W. CHAMBERS

With Pictures by Charles Dana Gibson

Another splendid new society novel, as brilliant as "The Common Law," as forceful as "The Fighting Chance." The story of an irresistible girl, for love of whom an idle society man completely reverses his indifferent manner of life. Ask your bookseller for

JAPONETTE
(The Turning Point)

and read the story everyone will be talking about this spring and summer—the best spring novel America's most popular story-teller has ever written. More than a score of superb illustrations by the incomparable Gibson. Get it to-day at your bookseller's.

Cloth, $1.35 net

D. APPLETON AND COMPANY
Publishers New York

Everything Double Except the Price

Warner's Rust-Proof Corsets—

Double quality throughout. Thin double boning gives twice the strength and greater flexibility than a single bone of equal weight.

Double interlining prevents the boning punching through. It strengthens and lengthens the life of the corset.

Double side steels give extra support to the woman who breaks her corsets, and are twice as easy as the ordinary single steel, and some models have the

Patented Double Skirt

the ideal long corset for summer wear. Soft and light as ever above the waist, but below the waist an extra layer of strong batiste prevents the lightest corset from ripping.

Ask your dealer to let you see our new spring models.

Every pair guaranteed not only to shape fashionably, to fit comfortably, and to outwear any other corset—but not to rust, break or tear.

SOLD EVERYWHERE

$1.00 to $5.00 Per Pair

Every Pair Guaranteed

Warner's Rust-Proof Corsets—

Last Ten Days of
THE TOBEY
Semi-Annual Sale

Rare Bargains in All Departments

The extent of the CLEARANCE REDUCTIONS made on hundreds of samples, discontinued patterns, and odds and ends may be judged from the following specimen values. Costs have been disregarded in order to dispose of all such goods before the end of the sale:

	Former Price.	Clearance Price.
Fumed Oak Bookcase	$ 33.00	$19.00
Solid Mahogany Sofa, mohair	58.00	29.75
Mahogany Chamber Rocker, cane.	18.00	5.00
Maple Desk Chair, rush seat	9.50	3.75
Solid Mahog'ny Rocker, wood seat.	30.00	15.00
Fumed Oak Sofa, goat skin	150.00	89.00
Solid Mahogany Sofa, tapestry	72.00	29.75
Large Mahogany Rocker, mohair.	72.00	39.00
Brass Bed, satin finish	79.00	59.00
Inlaid Mahogany Dresser	64.00	48.00
Mahogany Chiffonier	48.00	29.00
Carved Mahogany Dresser	150.00	95.00
Mahogany Sideboard	95.00	49.00
Mahogany Dining Table, 60 in.	122.00	89.00
Large Gold'n Oak China Cabinet	75.00	45.00
Mahogany Dining Chairs, leather seat	8.00	4.75
Cathedral Oak Side Table	36.50	18.25
Mahogany Side Table	85.00	39.00
Mahogany Library Table	26.00	14.50
Fumed Oak Buffet	34.25	22.75
Solid Mahogany Library Table	45.00	29.50
Violetwood Music Cabinet	150.00	75.00
Circassian Walnut Tea Table	72.00	48.00
Inlaid Mahogany Desk	65.00	32.50
Fumed Oak Hall Rack	28.00	18.00

The Tobey Furniture Company

Wabash Avenue and Washington Street

A NEW MAJOR NOVEL By the favorite author of "When Knighthood Was in Flower"

THE TOUCHSTONE OF FORTUNE

By Charles Major

A charming story full of dramatic and human interest. Replete with that style, spirit and atmosphere which made *"When Knighthood Was In Flower"* the greatest success of its time.

Illustrated. *Decorated Cover.*

$1.25 net; postpaid $1.35

THE MACMILLAN COMPANY PUBLISHERS 64-66 5th Ave. NEW YORK

If Only Doc Yak Never Had to Wake Up.

[Copyright: 1912: By Frank Haaren.]

GIBBONS VICTOR IN DENNING BOUT

St. Paul Fighter Hands His Opponent Stiff Lacing in New York Fight.

SCORES ONE KNOCKDOWN.

New York, March 26.—[Special.]—As decisive a beating as ring followers ever saw was handed to Jack Denning by the St. Paul middleweight, Mike Gibbons, at the Fairmont A. C. tonight. The battle lasted the ten round limit, but at no time did Denning have a chance. He was outboxed, outpunched, and outgeneraled.

The meeting was the second one, the New Yorker winning the popular decision in the previous bout. Gibbons tonight redeemed himself cleverly, saying he was in poor shape at the first meeting. The men weighed in at 3 o'clock at 145 pounds, but at the ringside Gibbons weighed 150 and Denning 153.

Gibbons Aggressive from Start.

From the outset Gibbons never left the result in doubt. Left hand jabs and a hard left hook in the opening round started the blood from Denning's nose and mouth, and he bled throughout the fight.

In the second and third rounds Gibbons was after his man continually, shooting lefts to the face, and at close quarters landing short hard rights on the body. Denning fought back gamely, but Gibbons blocked cleverly.

In the fourth Denning mixed freely, but Gibbons staggered him with a right cross to the jaw. Toward the end of this round Gibbons landed a right hook on the head and a left hook on the jaw, sending Denning down for eight seconds. Denning got up rather groggy, but the bell saved him from further punishment.

Gibbons had the better of the fifth and sixth rounds, although Denning got in some lefts on the face and two right hooks which closed Gibbons' left eye.

Fight Furious in Seventh.

In the seventh they were mixing furiously. Although Denning landed three lefts to the face, Gibbons was jabbing him all over the ring at the bell. The last three rounds were a repetition of the seventh. Gibbons made several unsuccessful attempts to land a knockout.

Denning boxed well and scored some points with a swift left, but he could not punch hard enough to break a pane of glass. He bruised Gibbons' left eye with some of his jabs, but in turn received blows that drew a steady flow of claret from the nose and mouth. Gibbons simply outclassed the other man and had the better of all the rounds. It was a grilling scrap and those who saw it got their money's worth.

PACKEY ACCEPTS WELLS BOUT.

McFarland Willing to Meet English Lightweight Champion in New York for $16,000 Purse.

Packey McFarland yesterday accepted the offer of a $16,000 purse made by the National Sporting club of New York for a ten round bout with Matt Wells, English lightweight champion.

The only things that stand in the way of the match are the questions of weight and division of the money. It is likely that McFarland will hold off for the big end of the gate, as he figures he is the drawing card.

It is not likely that either the McMahon Brothers or Billy Gibson, other New York promoters, will try to raise the present big figure, as this sum is as big as they care to offer.

KILBANE MAY FIGHT WOLGAST.

Manager Dunn Receives Wire Asking Him to Consider Offer for Bout in Los Angeles Ring.

Cleveland, O., March 26.—[Special.]—Johnny Kilbane may do battle for the lightweight championship in the near future. Manager Jimmy Dunn today received a telegram from Los Angeles asking if he would consider an offer for Johnny to meet Ad Wolgast in a twenty round bout at that place on July 4. Although surprised at the query, Dunn, on weighing the proposition, replied that he would match Kilbane with Wolgast for the lightweight championship, provided that Wolgast did not insist on being given all the money.

BOXERS DISAGREE ON WEIGHT.

McGoorty and Klaus Engage in Verbal Clash and Match for April 13 May Fall Through.

San Francisco, Cal., March 26.—A disagreement over weight may prevent Eddie McGoorty and Frank Klaus from meeting at Daly City April 13 in what virtually would be a middleweight championship fight. Klaus insists McGoorty must make 158 pounds two hours before the fight. McGoorty, although preferring to be a middleweight, wired Promoter James Coffroth he would agree to make 158 pounds six hours before the gong, and would make no other concessions. Coffroth said today there was little hope of bringing the men together.

PUGILISTIC POINTERS.

San Francisco, Cal., March 26.—Promoter James Coffroth wired an offer today to Matt Wells, the English lightweight, who recently arrived in New York, for a match here in April with Jack Britton.

Portland, Ore., March 26.—Ad Wolgast, champion lightweight, announced today that he would abandon the stage at the end of his present engagement at a local theater and return to his home in Cadillac, Mich. Wolgast said he would retire the ring after a few weeks' rest.

Janesville, Wis., March 26.—[Special.]—Phil Harrison of Chicago knocked out Jack Regan of Milwaukee in the first round. Kid Delmon of Milwaukee met the first defeat in his career from Billy Morehead of Milwaukee. Demun was counted out in the second round.

Charles Weston Defeats King.

Philadelphia, Pa., March 26.—In the preliminary round of the national pocket billiard championship, Alfred de Oro won tonight's game from Thomas Wilson of Hackensack, N. J., 150 to 20. In the afternoon game Charles Weston defeated O. W. King of New York, 150 to 105.

Two Cub Recruits Picked as Regulars.

[From photographs taken for THE TRIBUNE.]

LARRY CHENEY, PITCHER & WARD MILLER, OUTFIELDER

FAST BOUTS MARK MAT MEET

South Park Grapplers Engage in 135 and 145 Classes.

3 LEFT IN EACH SECTION.

Survivors to Compete in Finals at Fuller Park Friday Night.

BY HAMMERLOCK.

Snappy wrestling featured last night's bouts for the south park championship at Fuller Park. The semi-finals were reached in the 135 pound and 145 pound classes.

Mack of Davis square, Bushnell of Ogden Park, and Dunkleman of Ogden Park are left in the 135 pound class. Veseley of Cornell square and Vanderploeg of Hamilton Park grappled ten minutes to a draw in the second round. They were scheduled to meet for another five minute session later in the evening, but Veseley became ill and the match was postponed until tonight.

In the 145 pound class Madieney of Mark White, Haject of Cornell Square, and Milchewski of Davis Square, who is national champion, weathered the trials and will meet in the semi-finals. Summaries:

135 POUND CLASS.

First round—R. Mack, Davis Square, won from E. Wilson, Russell Square, waist and headlock; time :10. Sheehan, Cornell Square, won from U. Witsakhis, Mark White, further arm; time, 5:27. Veseley, Cornell Square, won from Taft, Davis Square, waistlock and trip; time, 2:11. Springer, Armour, won from Grabowski, Russell, scissors on body; time, 5:20. Vanderploeg, Hamilton Park, won from Dunkleman, Ogden, further arm and crotch; time, 8:40. Kill, Cornell Square, won from Dubinson, Armour, headlock and further arm; time, 3:37. Bushnell, Ogden, won from Jahn, Armour, further arm; time, 2:35. Cook, Davis Square, won from White, Armour, reverse headlock; time, 2:38.

Second round—Mack, won from Sheehan, crotch and headlock; time, :30. Bushnell won from Springer, waistlock; time, 6:37. Cook won from Kill, half nelson; time, 3:22.

145 POUND CLASS.

First round—Peterson, Palmer, won from Grogan, Sherman, decision, 10:00; Milchewski, Davis, won from Rink, Sherman, half nelson, further arm, 4:20; Hajeck, Cornell, won from Elliott, Davis, half nelson, further arm, 2:35. Madieney, Mark White, won from Nelson, Cornell, half nelson and scissors, 2:10.

Second round—Madieney won from Oakey, Davis, half nelson, 4:30; Milchewski won from Johnson, Ogden, further arm, :27.

I. A. C. Bills Mat Bouts.

The Illinois Athletic club will have its third wrestling show of the season Saturday night, in the club gymnasium. Charley Cutler will meet Marin Plestina in the main event, agreeing to throw the Austrian once in thirty minutes, or forfeit the decision. The other bouts are Magnus Paulsen, club instructor, vs. Ernest Kartye, middleweights; Paul Martinson vs. Bob Monagoff, light heavyweights, and Henry Wirth vs. George Brets, lightweights.

AT THE BILLIARD ROOMS.

In the 14-2 tournament at Bensinger's Monroe street rooms, Barker [130] defeated Nickey [120], 150 to 96.

Wheeler and Enquist defeated Hunt and Schaefer, 50 to 43, in 75 innings at Flenner's. Hunt had high run of 6. The second half of the match will be played at Schaefer's tomorrow night.

In the Chicago three cushion league at Foley's, Simpson of Sutton's defeated Weir of the home team, 50 to 46. Buell [115] and Goldbeck [115] in the straight rail tournament tonight.

Hamilton defeated Smith, 50 to 47, in the three cushion tournament at Weeghman's. Smith made high run of the tournament, with 9. Smith and Christensen tonight.

Brown [25] defeated Waller [175], 250 to 158, in the 18-2 tournament at Mussey's. Campbell [175] and Levine [175] tonight. In the Chicago three cushion tournament Cone of Mussey's defeated Willis and Rothstein of Brassard's, 50 to 44.

In the class A tournament at Stillson's, Bell [50] defeated Holly [50], 50 to 47. Lake and Berry this afternoon. In the Saratoga tournament Shaw [35] defeated Monnert [32], 35 to 29. Tonight Turner [40] and George [34].

Boston Garter

"First Best"

The PAD Boston Garter is full of good rubber that lives long and doesn't get flimsy. No metal rubs your leg. The PAD Boston Garter is shaped to rest snugly and comfortably. Keeps up your sock as smooth as your skin. The clasp has the moulded rubber button. Won't let go until released. Insist on PAD Boston Garter.

The All-The-Year-'Round Garter.

CORD TYPE if you prefer it.

Buy it by name.

LISLE 25c

SILK 50c

GEORGE FROST CO., MAKERS, BOSTON.

Also makers of the famous "First Best" Hose Supporters for women and children.

Cohocton 2½ Inch Front

It's Not Bad Laundering, But Bad *Fabrics* That make a collar short-lived. *Linen* is three times as strong-wearing and long-wearing as *cotton*. Buy

H&I Warranted Linen Collars 2 for 25 Cents

BEDFORD SHIRT CO.

Four Loop Stores { 41 W. Adams Street, cor. Dearborn; 108 West Monroe Street, cor. Clark; 205 S. Dearborn Street, cor. Adams; 180 West Jackson Boulevard

SELECTS MEN FOR AUTO TRADE BODY

President Van Sicklen Announces Names of Members of Committees.

HEAD OF THREE HIMSELF.

BY KEENE GARDINER.

President N. H. Van Sicklen of the Chicago Automobile Trade association yesterday announced the names of members who will serve on committees for the coming year. The selections were made by the respective chairmen.

The makeup of the committees has been the subject of long consideration, and Mr. Van Sicklen said the choice foretold a successful season. Mr. Van Sicklen is chairman of three committees, used car division, employment division and credit committee. The list of members follows:

Used car division—N. H. Van Sicklen, chairman; J. M. Robbins, M. H. Luce, H. C. Tillotson, Henry Paulman, Fred R. Jenkins, J. F. Davis, C. W. Price, H. M. Allison, Charles E. Gregory, G. H. Bird.

Employment division—N. H. Van Sicklen, chairman; C. H. Smith, W. D. Foreman, W. J. Hughey, C. R. Dashiel.

Credit division—N. H. Van Sicklen, chairman; W. J. Zucker, C. W. Odell, J. C. Zimmerman, G. S. Chapin, H. N. Fowler, J. B. Deibler.

Commercial car division—Frank A. Groves, chairman; Charles M. Hayes, F. W. Stewart, M. H. Luce, B. C. Day, L. E. Wagner, A. P. Lee, James E. Plew, George A. Crane, L. C. Long, F. E. Parker.

Show committee—Henry Paulman, chairman; H. C. Tillotson, Thomas J. Hay.

Pleasure car division—H. C. Tillotson, chairman; Fred R. Jenkins, Charles W. Price, H. L. Hall, H. T. Hollingshead, Henry Paulman, H. M. Allison.

Contest committee—O. G. Temme, chairman; F. W. Stewart, H. Patterson, W. E. Stalnaker, F. C. Choat.

Accessory division—H. N. Fowler, chairman; F. L. Grubb, W. J. Zucker, L. A. Watts, W. H. Atkinson, C. F. Beech, W. D. Foreman, L. A. Hillman.

Membership committee—Fred R. Jenkins, chairman; J. M. Robbins, M. H. Luce, H. E. Westerdale, W. M. Jenkins, W. E. Stalnaker, A. M. Cobb, N. H. Van Sicklen, Charles M Hayes, H. N. Fowler, H. Paulman, F. A. Groves, L. B. Burr, A. W. Moore, H. C. Tillotson, W. J. Boone.

Legislative committee, Charles M. Hayes, chairman—Frank A. Groves, Fred R. Jenkins, George H. Raddell, A. M. Cobb, N. H. Van Sicklen.

Electric vehicle division, L. E. Burr, chairman—F. E. Price, U. B. Grannis.

Tire and rubber division, A. W. Moore, chairman—R. M. Hernandez, Robert Melcher.

SUES MAT BODY FOR $25,000.

Former Special Policeman at Empire Theater Asks Amount for Alleged Malicious Prosecution.

Attorney A. F. W. Siebel yesterday filed in the Circuit court the precipe of a suit for $25,000 against the Empire Amusement company and I. H. Herk. The action was in behalf of Charles Simmons, formerly special policeman at the theater, for alleged malicious prosecution. The plaintiff and his attorney assert sensational charges will be forthcoming regarding wrestling exhibitions staged by the defendants when the case is heard. Simmons claims he was arrested at the instance of Herk after a row at the theater in February, but discharged when the case was heard in Judge Fry's court on March 19.

CHARLESTON RACE RESULTS.

First race, 9-16 mile—Polly Worth, 105 [Turner], 7 to 10, won; Auto Run, 7 to 2, second; Miss Velma, 60 to 1, third. Time, :56.

Second race, ¾ mile—Three Links, 109 [Forsythe], 9 to 20, won; Emperor William, 4 to 1, second; Pliant, 9 to 1, third. Time, 1:16.

Third race, 1 1-16 miles—Meridian, 116 [Koerner], 1 to 2, won; Lochiel, 10 to 1, second; Any Port, 16 to 5, third. Time, 1:48 2-5.

Fourth race, ¾ mile—Gold Mine, 104 [Turner], 2 to 1, won; Country Boy, 10 to 1, second; Detour, 7 to 1, third. Time, 1:15 3-5.

Fifth race, ⅞ mile—Gay Bird, 106 [Hanover], 11 to 5, won; James Dockery, even, second; Queen Bee, 9 to 2, third. Time, 1:28 2-5.

Sixth race, 1¼ miles—Montgomery, 105 [Forehand], 4 to 1, won; Console, 2 to 1, second; The Golden Butterfly, 4 to 1, third. Time, 1:56 3-5.

Speaks Before Purdue Alumni.

President W. E. Stone of Purdue university addressed the local alumni at an informal dinner last night at the Lakeside restaurant. His remarks were in support of the present "big eight" conference.

BOWLERS SET LEAGUE MARKS

Thurkow Counts 682 Pins for Portis Club in Jefferson Tourney.

HAS SCORES OF 225, 200, 255.

Crusoe of City Fuel Team Lands an Aggregate of 680 Flat in Series.

Bowling league records were fractured hard enough last night to look as if they will not be remedied before the season closes. Crusoe posting 680 flat in the Coal Trade league on the City Fuel team, while Thurkow handed the Jefferson fans a contribution of 682 on the Portis club. Crusoe's work is the highest recorded in the two years the Coal Traders have been hammering away at their rival product. He opened with 242 and came back with 245, with a 193 finish.

Thurkow had 225, 200, and 255. His club averaged 910 and won the odd game from the Cabinets. Another big series cracked loose by the minor league players came off in the Diocesan league, where the St. Martins averaged 967 flat for the best team work of the season. Meyers and Melsheimer both landed big series. An average of 210 1-3 by Soukup was another feature of the night, his series not being enough to save the Belmonts from a double trimming at the hands of the Nationals.

COAL TRADE.

City Fuels	911	993	895	Sunsets	726	781	860
Globes	828	943	781	Lill-Rob	850	819	949

JEFFERSON.

Cabinets	937	914	742	Portis	866	940	994

DIOCESAN.

St. Martin	904	945	962	St. Edw'ds	784	830	789
N'w Trier	716	749	705	St. George	819	748	741
St. Augu'ne	930	888	888	New Trier	756	734	748
St. Francis	905	870	852	Holy Tr'y	702	729	838

IDEAL.

Cooks	863	910	879	Nuoffers	879	715	716
Ashlands	959	971	887				

MANHATTAN.

San Dabs	963	876	779	Belmonts	850	829	905
Nationals	890	837	827				

COLONNA.

Peppers	918	825	819	Harp. Ryes	873	896	886
Rubinis	886	891	935	Rubini Jrs.	905	843	746

NORTH CHICAGO.

Alvords	820	877	890	Federals	794	890	810
Websters	915	901	851	Standards	851	909	931

BANKERS.

Union Trust	720	996	775	Nat'l City	805	762	753

SPACKE QUINTET ROLLS 1,069.

Indianapolis Bowlers Set Tournament Record for High Single Game in N. B. C. Championship.

Paterson, N. J., March 26.—A new national tournament record for a single game by a five man team was made at the National Bowling association tournament tonight by the Spacke Machine quintet of Indianapolis. The team rolled 1,069 in the last game, three pins better than the record made by the Bonds of Columbus in 1908 in the A. B. C. tournament. The Spacke total for three games was 2,969. Graff, anchor, rolled 268 in the record breaking game.

Notes of the Bowlers.

"Judge" Howard, who recently was elected president of the American Bowling congress, is down with an attack of pneumonia, contracted, it is said, during the recent national tournament.

Jimmy Smith, the Buffalo bowler, defeated Joe Shaw six out of eight games at the Randolph alleys yesterday, rolling 156⅝ to Shaws 192 flat.

SETS DATES FOR GOLF MEETS.

Western Association Committee Announces Program After Rearranging the Schedule.

Rearrangement of western golfing dates necessitated by the change of date made in the national amateur championship has been completed and the tournaments sanctioned by the Western Golf association to date are as follows:

July 25—One day tournament, Ridge Country club, Chicago.

July 25-27—Detroit G. C., Michigan amateur championship.

Aug. 2-3—Lakeside C. C., Manitowoc, Wis., invitation tournament.

Aug. 5—Buffalo C. C., open tournament.

Aug. 13-17—Jackson Park G. C., championship of Chicago.

Aug. 14-17—Lake Geneva C. C., invitation tournament.

Aug. 23-24—Sheboygan C. C., invitation tournament.

Sept. 9-16—Onwentsia club, invitation tournament.

The western amateur championship will be held at Denver the week of July 15, the date originally fixed, and the western open will be held at the Idlewild club of Chicago, Aug. 28-29.

Kaw Cnelsts Are Victors.

Kansas City, Mo., March 26.—Kansas City defeated Philadelphia 50 to 42 in tonight's game in the national amateur three cushion billiard league. The contest went 58 innings. Joe Mayer, who played for Philadelphia, and Arthur Davenport for Kansas City, both made high runs of four.

SPORTING CALENDAR.

WEDNESDAY, March 27.—Baseball: Cubs at Nashville; Sox No. 2 at Corsicana. Billiards: Philadelphia at Kansas City. Wrestling: South Park tourney, Fuller Park.

THURSDAY, March 28.—Baseball: Cubs at Louisville. Fight: Tom Kennedy vs. Frank Moran; New York; Clarence Forbes vs. Danny Goodman, Indiana Harbor. Billiards: Philadelphia at St. Louis.

FRIDAY, March 29.—Baseball: Sox No. 1 at Waco; Sox No. 2 at Wichita Falls, Tex.; Cubs at Louisville. Track: Western indoor conference meet, Northwestern. Fight: Frankie Burns vs. Johnny Frayne, San Francisco. Turf: Grand National steeplechase, Liverpool. Billiards: Philadelphia at St. Louis. Wrestling: South Park tourney, Fuller park. Indoor baseball: Crane vs. Lane, Battery B.

SATURDAY, March 30.—Baseball: Sox No. 1 at aWco; Sox No. 2 at Paris, Tex.; Cubs at Louisville; Browns vs. Cardinals, St. Louis; Phillies vs. Athletics, Philadelphia. Track: Conference meet, Northwestern; high school finals, Bartlett gymnasium; Cornell at Michigan; Oberlin at Notre Dame. Soccer: Oak Park at Englewood; La Grange at Lane. Swim: Chicago Athletic association vs. Missouri A. C., St. Louis. Crew: Oxford vs. Cambridge, Thames. Fight: Jack Herrick vs. Frank Mantell, Los Angeles. Run: Five miles, Bowmanville, A. A.

SUNDAY, March 31. — Baseball: Sox No. 1 at Waco; Sox No. 2 at Paris, Tex.; Cubs at Louisville; Browns va. Cardinals, St. Louis.

MONDAY, April 1.—Baseball: Sox No. 1 at Fort Worth; Sox No. 2 at Sharman, Tex.; Cubs at Louisville; Wisconsin at Arkansas; New York Americans at Cincinnati; Athletics vs. Macks, Philadelphia. Billiards: Chicago at Philadelphia.

TUESDAY, April 2.—Baseball: Sox No. 1 at Oklahoma City; Sox No. 2 at Fort Smith, Ark.; Cubs at Louisville; Macks vs. Athletics, Philadelphia; Giants at Washington; Wisconsin at Arkansas. Billiards: Chicago at Philadelphia.

THE HUB Henry C. Lytton & Sons

SEASON'S apt to change rather rapidly—if you aren't prepared when the "lightning change" takes place you won't feel very comfortable. You will find us ready to render quick service—ready with exactly what you are looking for, at just the price you intend paying. See specially the silk-lined overcoats offered at $20 and $25

CLOSE MATCH TO MISS D. CAMPBELL

Canadian Champion Defeats Miss Helmer, 2 and 1, in Pinehurst Golf Play.

FOUR EXTRA HOLE GAME

Pinehurst, N. C., March 26.—Brisk play characterized the first match play round in the United States north and south golf championship for women today, four pairs over running the home green.

Dorothy Campbell, Canadian champion who played Miss Myra B. Helmer of Midlothian, had the gallery and won only by the narrow margin of 2 and 1.

Somewhat of a sensation was caused by the defeat of Miss Mary Fownes of Oakmont, sister of the 1910 national champion, and winner of the title in 1909; by Miss Kate Van Ostrand of the Jekyll Sea County Country club, 2 up and 1 to play.

Other survivors in the championship strike are Miss Sarah Fownes of Oakmont, who meets Mrs. Campbell tomorrow; Mrs. Raymond Fuse of Georgetown, S. C., who plays Miss Van Ostrand; Mrs. W. C. Fownes Jr., wife of the 1910 national champion, who meets Mrs. R. C. King of San Canaan, and Mrs. J. Raymond Price of Oakmont, who is bracketed with Mrs. C. S. Waterbury of New York.

RICH HANDICAP TO LONG SET.

Takes Lincolnshire Event Over Mile Straightaway, Defeating Field of Sixteen Speeders.

LONDON, March 26.—Sol Joel's Long Set, 3 years old and carrying 114 pounds, won the Lincolnshire handicap of $7,500 today. Long Set ran easily by four lengths. George Faber's Dark Pat was second and H. P. Nickall's Worthy third. No American horses were in the field of seventeen. The race was for 3 year olds and upwards, over the straight mile track.

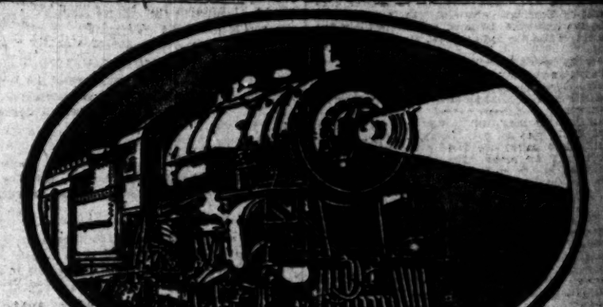

Luxurious Drawing-Room Sleeping Cars every day to Columbus, O., and Charleston, W.Va. via New York Central Lines

Lake Shore—Toledo & Ohio Central

"The Water-Level Route"

You Can Sleep

Latest Departure—Fastest Schedule—Convenient Hours

Leaves Chicago 11:30 p. m.

Arrives Columbus 8:40 a. m. Arrives Charleston 4:10 p. m.

From La Salle Street Station

Sleepers ready for occupancy any time after 9:30 p. m.

Dining Car Service for all meals.

Tickets and sleeping car reservations at Chicago Ticket Offices

100 Clark, Cor. Monroe (Phone Randolph 3100) or LaSalle St. Station (Phone Wabash 4200)

NEW YORK CENTRAL LINES

Reasoning Further, a Dash of Cowardice Is Essential to Discretion.

THRILLS FEATURE DAY IN SOX CAMP

Berger's Stickpin Is Stolen, Kreitz Loses Suit, and Bodie Has Pants Burned.

PLAYERS IN 0-0 CONTEST.

Regular and Goof Pitchers, Using Real "Stuff," Engage in Best Practice of Year.

BY SAM WELLER.

Waco, Tex., March 26.—[Special.]—There was excitement today in the camp of the White Sox. To begin with, the Premiers and Goofs played nine and a half innings of desperate baseball in the morning and finished with a score of 0 to 0.

While they were doing that some one stole Joe Berger's diamond stickpin valued at $98. Billy Sullivan went hunting and shot six wild ducks, Ralph Kreitz lost a suit of clothes, Ping Bodie had a pair of pants burned up, and Ed Walsh developed a sore throat.

The tie game will be played off later, Berger has a sheriff on the trail of his diamond, the ducks were consumed by the boys at dinner tonight, Kreitz is about to file suit for damages against the tailor who lost his suit, Walsh bought bottles of medicine, and Ping had another pair of pants in his grip, so there is nothing extremely serious in the day's proceedings.

Sheriff Put on Case.

The robbery of Berger's room was the one first in importance. When he dressed for morning practice he took his stickpin and concealed it in a little box in his dresser. When he returned at 12:30 o'clock the pin was gone. The hotel management took the matter up and sent for the sheriff, who hid behind corners in the hall and watched every one suspiciously, firmly believing that the diamond is still in the hotel. It was a carat and three-quarters stone.

Joe is a quiet fellow and didn't raise as big a rumpus over the loss of the stone as Ping did over the loss of his pants. Ping took his suit to a colored gentleman who does cleaning and pressing. When he went back for it he found a piece of the pants about as large as a postage stamp. The gent had cleaned them with gasoline and then applied a hot iron, and in a jiffy there were no pants. The man has no money, so Ping has no chance to collect for his loss.

No one ever knew before that Billy Sullivan was a shooter when off the ball field. However, he toted off from the morning practice and went to a nearby lake in an automobile with a Waco man. They were back at 2 o'clock in the afternoon with six birds, and Sullivan declares he shot all of them with a rifle, one of them while on the fly.

Practice in Morning.

Because the Kansas City team was booked for a game against the Waco Skippers at Katy Park in the afternoon while the second club of Kansas City was playing the Baylor College nine at the college grounds, it was necessary for the Sox to get all of their training into the morning hours. They had the grounds from 10 o'clock on and they kept things humming for two hours and a half. It was the best practice game of the year for Manager Callahan had his best pitchers on the slab and ordered them to put all they had on the ball.

Walsh was the first pitcher for the Goofs, and worked against the Premiers for five innings. The Celebrity was in dandy form and allowed only one clean hit, that coming in the fifth when he tried to work over a straight one on Kreitz, who belted it to center field for a single. Walsh was succeeded by Mogridge, who also was in fine fettle. Only two hits were made off him in the other five innings. Twice the regulars had men out off at the plate.

For the regulars Rube Peters pitched the first two innings and gave only two base hits. He was using everything he possessed. Bill Lange succeeded him and pitched until the first half of the ninth inning had been played, giving only three clean hits. By that time it was half past twelve and all the players were fagged and hungry, so the manager called it a day's work and sent them to the hotel for lunch. No work was required in the afternoon, so most of the boys went out to see the Waco City fellows play against Waco.

Play Corsicana Today.

The regular team will leave here early in the morning for Corsicana, about fifty miles distant, where it is scheduled to exhibit tomorrow afternoon. It can return at night and avoid another sleeper jump. Callahan announced all the present regulars will make up the team, with Delhi and Lange as pitchers and Kuhn and Kreitz as catchers. Those left behind will have a workout at the park under the direction of Kid Gleason.

Because of the rather conflicting condition regarding training grounds, caused by the presence of the Kansas City club, the Business Men's league of Waco is in a most apologetic mood to the Chicago club. Secretary Drake said today that he had talked matters over with the other members of the league and it had been decided to make a proposition to Charley Comiskey to make his training camp here permanently. The business men will agree to purchase a plot of ground, make a baseball field, build a house large enough to quarter all the athletes, drill an artesian well, and put in a swimming pool.

CHALMERS DEVELOPS LAME ARM

Torn Ligament in Shoulder Will Keep Phillies' Star Out at Start of the Season.

Philadelphia, Pa., March 26.—[Special.]—George Chalmers, the Phillies' star pitcher, will be lost to the team for the first few months of the 1912 season. He returned from Youngstown today, where he consulted "Bonesetter" Reese, who informed Chalmers that he had a torn ligament in his shoulder and ordered the flinger not to even toss a ball for two weeks. This means Manager Dooin will have to depend upon Alexander and Moore to do the burden of the flinging at the start.

WRECK HANDICAP TO TIGERS.

Several Members of Team Will Be Out of the Game for Two Weeks or Longer.

Jackson, Miss., March 26.—Several members of the Detroit baseball team will be out of the game for two weeks or more because of injuries sustained last night in a wreck at Delta Point, La. Manager Hughey Jennings escaped with a cut ear and a few bruises. Pitcher Edward Summers will be laid up about three weeks with a wrenched knee. Mahoney has a sprained ankle. Mrs. Lafitte, wife of a player, has a wrenched back. O'Leary and Davy Jones are scratched and bruised.

AT THE TRAINING CAMPS.

Shreveport, La., March 26.—The third team of the New York Nationals won from Topeka, 5 to 0.

Jackson, Miss., March 26.—The Detroit regulars won from Jackson, 9 to 4.

Charlottesville, Va., March 26.—The Washington baseball team broke training camp today, after defeating the University of Virginia, 8 to 1.

Louisville, Ky., March 26.—Brooklyn defeated Louisville, 11 to 8. Allen, Knetzer, and Schardt pitched for Brooklyn.

Atlanta, Ga., March 26.—Atlanta defeated the New York Americans today, 7 to 6, in the final game of the practice series. Ford, Caldwell, and Quinn pitched for New York.

New Orleans, La., March 26.—The Philadelphia Americans defeated New Orleans, 8 to 4, today. Bender, Cripe, and Brown pitched for Philadelphia. The Philadelphians left tonight for Montgomery.

Galveston, Tex., March 26.—The second division Philadelphia Americans, with the pitching staff of the regulars, defeated Galveston, 2 to 0. Derrick's home run in the first inning was responsible for both runs.

NEW RECORD FOR HIGH JUMP.

Feat of Stanford Clears Bar at 6 Feet 4¼ Inches, Beating Collegiate Record Three-Quarters Inch.

Palo Alto, Cal., March 26.—George Horine of Stanford university, regarded as one of the strongest candidates for the American Olympic team, made a world's intercollegiate record in competition for the high jump today, clearing the bar at 6 feet 4¼ inches. The former record was 6 feet 3¾ inches, held by W. B. Page of the University of Pennsylvania.

KELLY POOL—GIVING HIM THE KIBOSH.

CUBS ARE BALKED AGAIN

Soggy Grounds Prevent Game Scheduled with Nashville.

PRACTICE AT DUDLEY FIELD.

Men Get Fine Workout on Vanderbilt University Diamond.

BY I. E. SANBORN.

Nashville, Tenn., March 26.—[Special.]—Once more Chicago's Cubs were forced by circumstances over which they had no control to throw themselves on the mercies of Vanderbilt university, and nobly did the athletic officials of the local institution of scholarship and chivalry respond by giving up Dudley field to the visiting players for as much of the afternoon as they cared to use it.

Manager Chance made a trip to the league ball park in company with Manager Schwartz of the Volunteers just before noon and found the conditions even worse than they had been pictured to him. In spite of steadily working sunshine yesterday and a recurrence of warm weather today, combined with more sunshine, the outfield refused to give up enough of its coat of mud to permit playing a game without endangering the limbs and the health of the outfielders.

The infield, being above sea level, was in good shape, but the Cub pilot declined to take a chance of crippling some of his star gardeners, so accepted the hospitality of the university again.

Williams Faces Board Bill.

The result was a splendid workout, and the results so far as the players were concerned were better than if a game had been played, for every one, including the recruits, got more action out of it. But the pecuniary results were nil and there is a large board bill for Treasurer Williams to pay tomorrow night when tents are struck again for the jump to Louisville. Consequently Manager Chance said he would play the last of the three scheduled games here tomorrow if the grounds were improved enough.

The local team has been here for over two weeks and has not turned a wheel yet, so if the Cubs do play the Volunteers tomorrow it will be the first game of the local season. The league park is situated on such low ground that it is subject to invasion by every spring freshet, and then it is difficult to drain; consequently the Volunteers get little spring practice at home unless the weather is exceptional and the river behaves itself like a southern gentleman, which does not happen every year.

All attempts to move to higher ground have been vetoed by the backers because the field now is located within walking distance of the business district and when the floods do subside the revenue is greatly increased by the location.

The university field is in fine shape and the games with the Volunteers could be played there, but would produce nothing wherewith to pay board bills because the field is not sufficiently inclosed to keep out nonpaying spectators.

Cub Regulars Practice Batting.

Most of the afternoon was devoted to a long batting practice in which the regulars faced several pitchers who were ordered to put all the stuff they pleased on the ball. Cole, Cheney, Northrup, Toney, and Moseley did most of the pitching to the regulars. While this was going on the recruits were kept busy with fielding practice. Some of the veterans, including Mordecai Brown, Harry McIntire, and Tom Needham, made several trips around the field at high speed to reduce weight and improve their wind.

Barring the lack of actual practice in line of battle the Cubs are in fairly good condition. There are a lot of tired legs and muscles as a result of the two hard workouts here, but Trainer Semmens reported tonight that he was not being worked overtime, and had no real cripple on his list of patients.

King Cole's busted toe nail was healed, and a few instances of lameness in the shoulder were all that required his attention. One of these shoulders belonged to Manager Chance, and another to McIntire, whose pitching arm has been tightened up for the last two days so that it was difficult for him to untangle it.

Scare for Needham and Evers.

The only incident that enlivened the routine of the day happened during the night. Tom Needham and Johnny Evers, roommates, suspected the presence of nocturnal visitors during their first night in the local hostlery which is housing the Cubs. Nothing was missing and there were no evidences of breaking and entering anywhere. So, with the connivance of the hotel proprietor, Tom set a trap before retiring last night and caught the intruder red handed in the bathroom of the suite. It proved to be a rat so big that, after being caught in the trap, this king of rodents bumped against the bathroom door, pushed it open and threshed around so hard that the noise awakened Evers.

In order to appreciate the extent of the racket it is necessary to add that Needham usually has to pound on the foot of Johnny's bed with a couple of bats to awaken him in time for breakfast. This, by the way, is an indication of the great improvement in Evers' health, for it will be remembered his nervous breakdown last year was largely caused by insomnia. Tom said he was going to set the trap again tonight to save himself and the telephone switchboard operator the bother of waking Evers up in the morning.

Even if tomorrow's game cannot be played the Cubs will remain here if the weather continues as perfect as it was today. They will be able to take advantage of the university grounds again, and that is better than loafing. The getaway to Louisville is booked for tomorrow night, and nothing was heard from President Murphy today to indicate any immediate change of program. Neither was there any notification to "fin" any more of the recruits.

Lennox of Cubs Intends Re-entry in Major League to Be Permanent.

BY I. E. SANBORN.

NASHVILLE, Tenn., March 26.—[Special.]—Leading the "come back" major league candidates of 1912 is Edgar Lennox of the Cubs, who has made himself first choice for third base by the earnestness of his work during the Chicago team's ill fated training trip this spring.

This will be Lennox's second job in the big leagues, and this one he intends to make permanent if work counts for anything. On a trip like the one the Cubs have been up against this spring work has been much less like play than under ordinary training trip conditions, and to duck hard work has been easier than usual on account of the conditions that have prevailed so much of the time.

Lennox has taken off over a dozen pounds of flesh in spite of all handicaps and is down to playing weight right now. He has been one of the first men in uniform and one of the last out of it, no matter what kind of practice was ordered by the manager.

Although Lennox has served two years in the National league already, this will be only his seventh year in professional baseball. He began with the Lancaster club of the Tri-State league in 1906 when that circuit was an "outlaw" organization and was giving the national commission and minor league body all kinds of trouble. But Lennox was not an "outlaw" player for all that. He was picked by the Lancaster team "off the lots" of his native city, Camden, N. J. Being a free agent and owing allegiance to no one but himself, he violated none of the edicts of organized baseball in casting his lot with Lancaster.

Lennox played only one year in Lancaster before he began to rise in his profession. At the end of 1906 he was grabbed by the Rochester club of the Eastern league and played there during 1907 and 1908 under the management of Al Buckenberger. The Rochester club then as now was affiliated closely with the Brooklyn club of the National league, and as soon as Lennox was thought to be ripe for major league circles Buckenberger tipped him off to President Ebbets, who purchased him.

The third baseman made good in Brooklyn in 1909 and was regarded as a coming infielder, but in 1910 he fell off in his work, both at bat and in the field. That lack of ambition which so often attacks players on second division or so-called "losing" teams, together with dissatisfaction with his surroundings, was thought to be responsible for his slump. However that may be, Brooklyn disposed of Lenox to the Louisville club of the American association last summer.

Instead of deadening his ambition that setback roused Lennox to renewed efforts. In spite of the fact his team was a tailender the Brooklyn discard became one of the best third basemen in the circuit. He rolled up a batting average of .331 in seventy-five games, which ranked him among the first fifteen swatsmen in the American association.

Although not a fast man as sprinters go, he stole ten bases and stretched twenty-two of his hits into doubles and four into triples. Two home runs were chalked up to his credit in the half season he played in Louisville. As a fielder Lennox ranked second to McCormick of St. Paul in fielding with a mark of .926.

That kind of work won him a second chance for a major league berth and he was purchased for the Cubs even before it was known there was to be a vacancy at third base. The death of Jimmy Doyle left the position open to competition between Lennox and Zimmerman, and Manager Chance has awarded the place to the former. It is something of a coincidence that Lennox should be Jimmy Doyle's successor twice in two consecutive seasons on different teams. He took Doyle's place in Louisville in 1911 after Jimmy had been graduated to the majors and now succeeds Doyle at third base for the Cubs.

Lennox has played no other position since he can remember. Even on the "prairies," if they have any in New Jersey, he always was picked for the corner where pluck and a good wing are the chief requisites.

Lennox was born in Camden on Nov. 3, 1885, and has lived there all of his 26 years. He is built for an infielder, being only 5 feet 10 inches tall and weighing 175 pounds. He bats and throws right handed, and has been throwing them across on a line since he got his arm loosened up. He has been hitting as well as the average of the veterans.

SOX SECONDS BEAT BRONCHOS

Defeat San Antonio, 12 to 4, in Ideal Baseball Weather.

ROLLIE ZEIDER STAR AT BAT.

Secures Two Doubles and a Homer; Genest Returned to the Minors.

BY DOC WHITE.

San Antonio, Tex., March 26.—[Special.]—White Sox No. 2 showed to better advantage today, when they won a good game from the Branches, 12 to 4, this evening up the games won and lost.

A good hot sun greeted us when we turned out to practice this morning and it became hotter as the day progressed. By the time play was called at 4 o'clock the best weather conditions we have yet encountered in Texas were with us.

The locals started the run getting in the first inning through a hit batsman, error by White and a sacrifice fly. We were opposed by Browning, who was with Detroit two years ago. For four innings he was master of the situation, after which the Sox recruits hit him freely. Zeider was the star offender in this department, getting two doubles and a home run with two on bases.

White worked the first five innings with Rogge helping out the last four. Mayer caught good ball all through the game and gives lots of promise with good instruction from Sullivan and Block.

We have three more games with the local club, then will pull stakes and start north. It was announced today that Left Fielder Genest has been returned to the Springfield team of the Connecticut league, from which he was secured last fall.

Score:

Sox.	R	H	P	A	E	San Antonio	R	H	P	A	E
Powell, cf	2	0	1	0	1	Meehan, lf	1	0	2	0	0
Zeider, 1b	3	3	5	1	0	E. Collins, cf	0	1	2	1	0
Paddock, 3b	1	0	0	1	0	Wallace, ss	0	1	3	0	1
J. Collins, rf	2	1	1	0	0	Metz, 1b	1	1	6	0	0
Berry'n, 2b	1	2	3	0	0	Boggus, rf	0	0	2	0	2
Bl'burne, ss	3	2	2	0	0	Darr'ger, 2b	1	2	2	2	0
Genest, lf	1	1	2	0	0	Br'stein, 3b	0	1	1	1	1
Mayer, c	1	1	13	0	0	Betts, c	0	0	8	0	0
White, p	1	0	1	0	1	Browning, p	1	1	0	6	0
Rogge, p	0	0	1	1	0	M'Graner, p	0	0	0	1	0
Totals	12	10	27	3	2	Totals	4	7	24	10	4

Sox II.	0	0	0	1	3	2	4	2	*—12
San Antonio	1	0	1	0	0	2	0	0	0—4

Stolen bases—Meehan, J. Collins, Blackburne, Genest. Two base hits—Blackburne, Browning, Zeider (2). Breitenstein. Home runs—Zeider, Metz. Darringer. J. Collins. Sacrifice hits—Metz, E. Collins, Wallace, J. Collins. Double play—E. Collins-Metz. Struck out—By White, 7; by Rogge, 5; by Browning, 5; by McGraner, 2. Bases on balls—Off Browning, 2; off Rogge, 2; off McGraner, 2. Wild pitch—Browning. Hit by pitcher—By White, 2; by Meehan, 2. Passed balls—Betts, 2. Time of game—1:50. Umpire—Burke.

Ty Cobb "Strikes Out" One Man.

Athens, Ga., March 26.—Ty Cobb brought a team composed of Royston, Ga., boys here yesterday and downed the University of Georgia nine, 4 to 1. "The feature" of the game was the pitching of Cobb, who struck out one man.

Soccer International Ends in Draw.

England and Scotland played a drawn game in their annual international soccer match at Glasgow, 1 to 1. Advices just received report a crowd of 100,000. The crowd swarmed in the field and it was some time before the teams could start. Of 41 games played, Scotland has won 17, England 13, and 12 have been drawn.

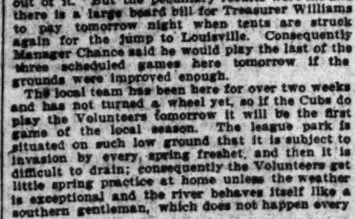

Bart.
GOOD CLOTHES
$15 to $50
CHICAGO STORE
15 & 17 S. DEARBORN
15 & 17 E. ADAMS

Diamond TIRES

IF you bought tires on a price basis last year, buy Diamond Tires this year and pocket the profit you make in Mileage.
¶ Long before the year is over you will know that your tire expense is going to be lower than it has *ever* been *before*.
¶ *The only reason that Diamond Tires are the largest selling single brand of tires in the world is that they give the user Greatest Mileage.*
¶ *And no other tire is so easily or so cheaply repaired.*
AT YOUR DEALER'S OR
The Diamond Store
1523-31 Michigan Ave. Chicago, Ill.
The Diamond Rubber Co
AKRON, OHIO
We could Build them Cheaper But We Won't!
We would Build them Better But We Can't!

IN THE WAKE OF THE NEWS

BY HEK.

In fifteen days 'twill open—yes?
Methinks you'll have another guess.

Some of our baseball magnates are trying to pick the lesser of these two misfortunes: To pull their clubs back north to be frozen stiff, or leave them south to be cut off by washouts.

"It seems to me," says McManus, as if seized with a brilliant idea, "that if I were a minor leaguer and ambitious to make the big circuit, I'd prefer to be drafted or purchased by a tail end club. The competition naturally is not so keen and the chance to make good inversely greater." Quite so.

IN WIDE OPEN NEBRASKA.

[From the Chicago Daily News.]

W. G. Blackley has returned from Nebraska and reports checkers in a flourishing condition at Omaha and Red Cloud.

It is gratifying to note that some of those highly touted "threats" that have been doing time on the Chicago American League bench for the last two or three stretches will be given an opportunity to play ball this season—somewhere.

Coppering the Election Band.

Whoever band that is that plays outside,
Whoever wares thuswise are being cried;
Whatever candidate this means employs
To make a raucous predilection noise—
Well, never mind. When voting day comes around
I'll know where my one ballot will be found.

Billy Sullivan is informed that we've slipped that Waco wedding description to our pal on the floor above, who may fall for the notion of pulling it serially.

MUSING BY THE WAYSIDE.

Rosenberg, Texas, March 22 — Amigo Hek: Alguna cosa el otro correspondentes da guerra no aviaar el pove is that these scissor bill fans are great whittlers, and to protect the grandstand and bleachers they hand you a stick when you slip in at the gate. The chips are collected after the game and sold and, I understand, at a profit to the management.

Neste bovinians (code for cow farmers), dicho que no palacio de concrete armado is simply built as a protection against whittlers.

"Cow puncher" is an appelacion de trop, as we would say in Austin, Ill. It's "bovinian," if you please, and "cow farmer" if you won't.

MACK GAFFNEY, T. T.

"Between you and me and the gate post," says Colonel Plausible Curley with charming naïveté, "my choice of a battle ground for Flynn and Johnson is Las Vegas, N. M." Ergo, Curley is thinking only of that place in Nevada "contagious" to Salt Lake City.

*Promoted to a colonelcy by Sandy Griswold of Omaha, president of the O. F. club.

If this Mike Gibbons can come strong at the weight he looks like the "classiest" (save the mark!) of the array of candidates for the middleweight title.

PIPE! HERE'S A ROBIN.

Arcadia, Mich., March 25.—Dear Referee: To be prejerried has its safeguarding equivalent, so 'tis said. Just to put us on the side of security, can you suggest a reliable restorative in cases of sunstroke? You needn't wire. We'll be game enough to risk the ripening of any redhot emergencies in the interim required for the "Wake" to buoy your recipe across Lake Michigan. Yours chatteringly, HOWARD.

We are informed by vigilant Wake lampers here and there that we, unknowingly, are doing considerable work for the Sporting News, published in St. Louis, Mo., we understand, but we suppose it takes all kinds of edged tools to make a paper specializing exclusively in baseball.

No successful man points out the way he got it himself as the best line to follow.
GLEASON, '56.

"My ambition is some day to throw Ty Cobb out at second," says Recruit Catcher Kuhn. Compared to him, the young man who merely wants to be president of the United States is content to stay in the ruck all his life.

P. D.: We have no such understanding with the power which shapes our ends in these parts, and we are not obliged nor expected to preserve an even balance of "boosting."

SPORTING NEWS NOTES.

The Union League baseball team announces the loss of A. T. Anderson, pitcher, to the Calumet club of the Royal league.

At the Star last night Walter Willoughby won two falls from Walter Evans, and Ilia Vincent took two falls from Joe Gestawt.

Secretary John Hayes yesterday announced that the annual banquet of the Garfield Park Winter Driving club would be held at Vogelsang's on April 18.

Friday night and Saturday afternoon in the Evanston Y. M. C. A. gymnasium the Evanston Y. M. C. A. Reds will meet the Evanston High school in a series of basket ball games for the championship of Evanston.

The third shoot for the R. W. Clancy challenge trophy emblematic of the double target two men team championship will be shot at the South Shore Country club on Saturday by teams composed of J. R. Graham and R. W. Clancy against F. G. Bills and J. S. Young.

Thirty-eight runners will start in the five mile race to be held Saturday afternoon by the Bowmanville A. C. The race will start at Winona street and Lincoln avenue and south to Lawrence, where a short turn will be made into Lincoln avenue and back to the starting point.

LANE TECH TEAM BUMPS CHAMPIONS

Administers Pill of Defeat to Crane Nine in First Game for Indoor Title.

VOVESNY BATTED HARD.

North Siders Swat Crack Hurler to All Sides of Gymnasium, Getting Twelve Hits.

BY PREP.

Crane High school, undefeated in five years of high school indoor baseball and champion for four years in the Cook County Prep league, met a reverse yesterday afternoon in the opening of the three game series at Battery B, losing to Lane Tech, 9 to 4. One more victory would give the title to the north siders.

Like the pitcher which went to the well once too often, Hurler Vovesny of Crane was batted to all corners of the gymnasium. Lane secured twelve hits, two being triples and another a double. Only a few of the singles were wasted and the majority of the swats came at the time when Lane needed them most.

Burke Outpitches Vovesny.

Although the game was not the most brilliant of this season, it was marked by some good healthy hitting and a few spectacular plays. Each twirler fanned twelve opponents, but Burke of Lane proved more effective, allowing only five hits, most of which came at the start. After the third round he proved an enigma, while Vovesny weakened.

Crane scored a run in the first round after one was down. Moore reached first when Apelt missed the third strike. A moment later he stole second, went to third on a wild pitch and scored on a passed ball. Lane came back in its half with a run after one was down. Hess singled and Apelt followed with the same kind of hit, sending Hess to third. Wilson singled, scoring Hess.

In the third round Crane took a big lead, sending three runners across. With two out, Moore and Vovesny singled, the former taking third on the latter's hit. Vovesny then stole second. Halvorsen doubled and two runs counted. Croutch banged out a single and Halvorsen scored.

In its half of the third Lane shot two tallies over. Hess went to first on a missed third strike. Robel tripled, scoring Hess, but the former attempting to stretch the hit into a homer, was nailed at the plate. Apelt duplicated with another triple and went home on Wilson's single.

Lane Scores Five Runs.

The fifth produced five runs for Lane and sewed up the contest. Robel reached second on Hallas' error and took third on a wild pitch. Apelt bunted safely, holding Robel at third. Wilson hit a short single, but Robel could not score. At this juncture Vovesny tightened up and breezed Bialk and McKiel. Swanson then bunted to Wilmosky, but Croutch at first base failed to hold the ball, and Robel and Apelt scored. Burke then doubled and Wilson and Swanson scored. Burke went to third on a wild pitch and came home on a passed ball.

The final count was made in the sixth frame. Apelt secured his fourth single and went to second on Wilson's out. Hallas to Croutch, and scored on Oltman's single. Score:

Lane.	R	H	P	A	E	Crane.	R	H	P	A	E
Carlson, 3b	0	0	2	0	0	Hallas, ls	0	0	0	1	1
Hess, rs	2	1	2	1	0	Moore, c	2	1	11	0	0
Robel, 2b	1	1	0	0	0	Vovesny, p	1	2	0	0	0
Apelt, c	3	4	12	0	0	Halv'sen, 3b	1	1	0	0	0
Wilson, ls	1	3	1	1	0	Croutch, 1b	0	1	5	0	2
Bialk, rf	0	0	0	1	0	Wilm'sky, rs	0	0	1	1	0
Oltman, rf	0	1	0	0	0	Alex'der, 2b	0	0	1	0	0
McKiel, 1b	0	0	4	0	2	Jahnke, rf	0	0	0	0	0
Swanson, lf	1	1	0	0	0	Grey, lf	0	0	0	1	0
Burke, p	1	1	0	1	0	Caley, rf	0	0	0	0	0
Totals	9	12	21	4	2	Totals	4	5	18	4	3

Crane	1	2	0	0	0	1	0	0	—4
Lane	1	0	2	0	5	1	0	0	—9

Two base hits—Halvorsen, Burke. Three base hits—Robel, Apelt. Struck out—By Burke, 12; by Vovesny, 12. Bases on balls—Off Vovesny, 1. Umpires—Jantzen and Gallagher.

SOLDIERS ENTER TRACK MEET.

First and Seventh Regiments Name Many Athletic Stars for Dual Games on Saturday.

Entries for the dual indoor track meet between the First and Seventh regiments, Illinois National Guard, were announced last night by Capt. John J. Bolger of the Seventh regiment. The meet will be held Saturday night at the Seventh Regiment armory, West Thirty-fourth street and Wentworth avenue, and is open only to bona fide members of the two regiments who are in good standing with the A. A. U. Following are the entries:

60 yard dash—Gnirk, Holmes, McCabe and Griswold, First; J. J. Dineen, Kane, Myers and Hebner, Seventh.

60 yard low hurdles—Gnirk, McCarthy and McAdams, First; Kane, Myers, J. J. Dineen and Hallstrom, Seventh.

440 yard dash—Couter, Darrow and Heiss, First; Dodd, Sweeney, Hersfield and J. J. Dineen, Seventh.

880 yard run—McGregor, Heckila, Mazzotte, and J. Clark, First; Dodd, Emerson, Pettke, Sweeney, and Hallstrom, Seventh.

Mile run—Day, Heckila, and Larkey, First; Southern, Emerson, Wallace, May, and Burns, Seventh.

Two mile run—Zebell, Heckilar, Lenon, and Faulstroh, First; Miller, Mongin, Southern, Kartawicz and Cash, Seventh.

16 pound shotput—N. Clark, Swan, and Merwin, First; Brady, Ryan, Myers, Kane, and J. J. Dineen, Seventh.

SMARTEST spring clothes exhibition; the best you have ever seen; extreme quality; extreme style. The uncommon, the costliest, the best in the whole field.

YOU'LL choose your overcoat or spring suit here, not between good and bad, but all good; you can't make any mistake. The very choicest weaves from the best looms in the world; special values at $30, $35, $40, $50.

The best products from Hart Schaffner & Marx expert craftsmen; created in the smartest styles, for us exclusively. We offer you special values at $15, $20, $25, $30, $35, $40.

FOURTH floor for young men; their special store; with distinctive individual young models and weaves. Clothes with the young idea in every line. Suits and overcoats, $15, $18, $20, $25, $30, $35.

BOYS' clothes such as you want; such as "stand the racket;" such as cost just enough to be good for service, with lots of style added. New weaves and colors. Norfolk and double breasted suits. Sailor and Russian suits for small boys. Reefers and top coats, $5 to $20.

An extra special value in suits, with extra knickers, at $6.75.

Maurice L Rothschild
Specialists in good clothes; and nothing else
Money cheerfully refunded
Southwest corner Jackson and State
Chicago Minneapolis St. Paul

The Chicago Tribune.

THE WORLD'S GREATEST NEWSPAPER

FOUNDED JUNE 10, 1847.

ENTERED AS SECOND CLASS MATTER, JUNE 8, 1906, AT THE POSTOFFICE AT CHICAGO, ILL., UNDER ACT OF MARCH 3, 1879.

All unsolicited manuscripts, articles, letters and pictures sent to "The Tribune" are sent at the owner's risk, and The Tribune company expressly repudiates any liability or responsibility for their safe custody or return.

CIRCULATION.
For the month of February, 1912.
Daily average, exceeding....240,000
Sunday average, exceeding...350,000

WEDNESDAY, MARCH 27, 1912.

"THE MAD HATTERS."

A resident of New York, viewing his abiding place from a point of vantage in these parts, has been forced to the conclusion that "Manhattan Island" is a corruption of "Mad Hatters' Island."

"A political dementia has seized the inhabitants," he writes. "It is not so conspicuous to the dweller in their midst as it is to the one observing from a distance. All they see are persons kicking at the props of the republic."

The Mad Hatters are not all on Manhattan. Out here there are two or three distinguished gentlemen running, hat in hand and with agonized breathing and tortured muscles, to get out from under before the government of their fathers comes down about their ears. No one can catch up with them to tell them that nothing is giving way.

HEALTH AND MARRIAGE.

Grim facts are behind the requirement of health certificates before marriage. But the strong American convention against frank discussion of any but the sentimental phases of sex prevents these facts from gaining currency. In France there is more candor on such matters, and a prominent member of the French academy, Brieux, has even written a play to illustrate the most sinister phase of the problem.

However, there is a broader and less distasteful basis for a general requirement of health certificates. There should be no false sentiment about making this demand. In due time society will take much stricter measures respecting entrance into the marriage state than it now does, but meanwhile the action of Dean Sumner offers a very useful example of informal extra legal action, which it is to be hoped will be widely followed. It calls attention to the need of caution and common sense. The hasty or ill considered marriage is a worse menace to society and to the individual than the easy divorce.

NEXT TUESDAY.

"False whiskers do not ordinarily fool a man who is city broke. Yet when an aldermanic candidate disguises himself with Republican or Democratic whiskers the voter often fails to look behind the disguise and see the man himself."

This is the picturesque opening of the seventeenth annual report of the Municipal Voters' league. It puts in a nutshell the folly of national party designations in city politics. There is no Republicanism or Democracy in local politics except on the basis of jobs. What the citizen needs, what the city needs, is reliable and efficient and honest public service. That and nothing else.

The league report should be read with care and remembered when the voter enters the booth. Chicago's legislative body has been deteriorating of late in ability if not in moral caliber. And the alarming thing about this deterioration is that it is going on in the face of increasing need for able leadership in the council. The constructive problems before the city call for brains and character for their solution. Every man, woman, and child in the city for a generation to come is going to be affected directly in pocket, health, comfort, and happiness by the working out of these problems. And the cold fact is that Chicago is not meeting the situation with the clearness and energy it ought to display.

There will be a test of citizenship, a test of the Chicago spirit, next Tuesday, April 2. A share of personal responsibility for the result rests on every voter's shoulders.

RECOGNIZE THE DISTRICTS.

THE TRIBUNE is of the opinion that a bill extending suffrage to the voters of the state by giving them power to express their preference for presidential nomination, wisely drawn, will recognize the congressional district as the unit.

The Republican party elects its delegates, other than delegates at large, and instructs them, when they are instructed, in congressional district conventions. The state convention elects and instructs the four delegates at large in state convention.

The Democratic party selects its delegates in congressional district caucus at the state convention. The delegates so selected are reported to the whole convention, may be instructed by the state convention along with the four delegates at large, and may be bound by the unit rule to vote solidly as the majority requires.

The rule thus varies in the two parties, but in each the congressional district is recognized as the unit for selection.

The Republicans more than the Democrats protect the right of the people of a district to representation. The fact is, of course, that the preference primary is needed to make this representation real, but it is recognized in theory.

There will be an immediate objection on the part of many voters in downstate districts to accepting a law which would make the vote on candidates statewide in its effect. They will set up the argument that a vote coveted in the state at large would make it possible for Cook county to override the will of the downstate districts. They may say that instead of obtaining real representation in a national convention they would lose it.

A district might give a decisive vote to one candidate, only to be swept up by the enormous vote of Cook county for another. The object of the preference primary is to give representation, not to take it away, and THE TRIBUNE is of the opinion that a bill wisely drawn will recognize the congressional district as the unit.

District delegates represent districts. Let the people of the district instruct them. Let the vote of the state at large instruct the delegates at large.

The Republican national convention will not recognize the unit rule.

To attempt to give statewide effect to the preference vote, at least in the Republican party, would create a prejudice against it and the Republican national convention certainly would give no effect to it.

Delegates from a district carried by one candidate could assert the right to vote for that candidate no matter if another candidate had carried the state at large. The national convention undoubtedly would support them in the assertion.

THE PACKERS' TRIAL.

The jury in Judge Carpenter's court has declared the Chicago packers not guilty of restraint of trade. This settles a litigation which has been dragging in our courts for a decade. During this time the packers and their friends have thought them the victims of popular passion and claimed that they were to be offered as a sacrifice to atone for the sins of a class of capitalists mostly residing in the east. A large part of the public, on the other hand, has seen in the many technical defenses devised by their lawyers a proof of guilt and an intention on the part of arrogant wealth to defeat the end of justice. The result should go far to clear up much misunderstanding.

The government has shown itself free to push to the end the trial of its most powerful citizens. The federal courts have demonstrated that they can penetrate the most astute legal sophistries and compel the trial of criminal suits upon their merits. Men of wealth have discovered that juries will try their case free from the prejudice and animosity which they have hitherto supposed existed.

Finally, from whichever angle the conclusion of this great cause is viewed by the public, whether with approval or with dissent, the fact remains, and is the more emphatically illustrated, that in their present stage our laws affecting combinations of capital or their methods are wholly unsatisfactory.

It is the duty of congress to take up this problem and to establish a system of relations between government and business under which legitimate business activity will no longer be compelled to make its way in the shadow of impending prosecution, and under which illegitimate business, when it springs up, can be prosecuted with effect.

NOT INDORSED BY ATTENDANCE.

Of the Drama league movement Mr. W. P. Eaton, writing of the theaters for the American Magazine, says:

"These leagues, whether consciously or not, are a protest against American newspaper information about the theater—as everybody realizes, apparently, except the newspaper writers and editors. And they are quite consciously a protest against the narrow scope of the present commercial playhouse."

Passing rapidly over the fact that the most discouraging aspect of dramatic criticism, at least in Chicago, is the almost instinctive rebellion of patrons of the theater against wholesome and healthy criticism of the theater, it is needful only to say that in these parts the "protest" of which Mr. Eaton writes seems to be reserved for utterance in the drawing room or expression in the lecture hall.

Otherwise there would not be so much red plush exposed apologetically at the plays which receive the indorsement of the Drama leagues.

YE aldermanic candidates, that's what the Municipal Voters' league thinks of YOU.

CHICAGO is ready to give the colonel one of the greatest receptions of his life. All it asks is a square deal on the part of the weather man.

NO, THE packers have not been guilty of combining in restraint of interstate trade. The jury says so. Fiat justitia, and so forth.

A GLANCE at the printed portraits of the Countess of Warwick affords abundant assurance that no masculine tyrant has the power to limit the size of the earrings she wears.

THE suburbanite who can point to a larger pile of shoveled snow in front of his house than any of his neighbors can show has a perfect right to inflate his chest and exult over the achievement.

THE Champ Clark campaign button has made its appearance. It bears the picture of a melancholy, woe-begone, friendless dog, encircled by the inspiring motto, "You gotta quit kickin' my dawg aroun'!" There are sections of Missouri, doubtless, where this button will arouse intense enthusiasm for the sapient Champ.

LORIMER hath said in his haste, "All newspapers are liars!" It cannot be denied, however, that a few of them have lied atrociously and persistently in his defense.

NOTWITHSTANDING the risk involved in being a president of Mexico, there seem to be nearly as many aspirants for that office as there are for the governorship of Illinois.

IN A MINOR KEY.

Literary Values.

Customer (at bookstore)—Have you any of H. G. Wells' novels?

New Salesman—None in stock today. We have some of Balzac's and Zola's works, though. There isn't so much swearing in them, of course, but you'll find them just as nasty.

Nix on the Apotheosis.

If asked if it be sane or safe to defy a man,
I'd most emphatically say: "Not on your life!" or "No, sirree!"
How 'twould upset your system should you e'er his record scan
And find he owed ambrosia bills down at the corner grocery!

HOWARD.

Sayings of Famous Men.

Hamlet—Or else it's Limburger!

Horatius—I can't hold it much longer, though; there's an ice gorge coming.

Mr. Pecksniff—I seem to be a Dickens of a character, don't I?

Othello—I'm not half as black as I'm grease painted.

Charon—Gee! What a tough lot of passengers I've got this trip!

Pygmalion—Galatea, I wish I'd made billiard balls of you.

C. W. T.

How to Keep Well. By Dr. W. A. Evans.

Questions pertinent to hygiene, sanitation, and prevention of disease, if matters of general interest, will be answered in this column. Where space will not permit or the subject is not suitable letters will be personally answered, subject to proper limitations and where a stamped addressed envelope is inclosed. Dr. Evans will not make diagnoses or prescribe for individual diseases. Requests for such service cannot be answered.

ABNORMAL CHILDREN.

IN order that unusual children may be more accurately studied and the treatment given them may be right, Dr. MacMillan of the child study department of the board of education established a series of averages, "norms" or measuring rods, by closely examining 8,000 children. The examination covers the following points:

1. Age.
2. Height—standing and sitting.
3. Weight.
4. Endurance and persistence.
5. Motor ability and strength.
6. Lung capacity.
7. Head measurements—the length, breadth, circumference, estimated cubic dimensions—internal and external.

The examination of the physical goes hand in hand with a mental test covering the following points:

1. Acuteness of senses—sight, hearing, and touch.
2. Perception, sensitivity to likes and differences.
3. Memory.
4. Association.
5. Types of thinking.
6. Types of learning.
7. Range of information.

The normal having been established, those reasonably near it are cared for in ordinary schools and by the ordinary teaching methods. Those far away from the "norm" line are specially studied and sent to the group in which they belong where, sometimes by one method and sometimes by another, such mental and physical treatment as they need is received.

In a group of fifty children there will be found about thirty-five near the same ability and strength, five may be unusually bright and ten may be unusually retarded or below the average.

When a boy fails in his studies, the temptation to blame him is strong. If he fails to pass from one grade to another at the end of his school year, his mother (and maybe others) are disposed to blame the teacher. Now, sometimes the boy should be blamed and sometimes the fault lies with the teacher, but, with our old "hit and miss" method, injustice was the rule. Is it not fairer to study the student closely and then measure both him and his teacher by the result of the study?

It has been more than a century since we burned women thinking them witches because of some departure from the normal. It has been half a century since we punished the insane.

It will be some years before we fully understand that the abnormal child is so because of the sins of his ancestors or because of the contagion, bad hygiene, or bad nutrition of his earlier years, that the wise and economical thing to do is to study him from the mental and physical standpoint, and finally that school funds are saved by proper attention to the physical side of the child.

SAYS WARM THE COMB.

Mrs. E. C. J. writes that the lady who had trouble combing her hair by reason of electricity can stop the annoyance by warming the comb.

SHOULD READ THIS BOOK.

A. B. C. writes: "I have been under a cloud of mental depression for the last several months. It is primarily caused by worry. I eat and sleep well and am apparently in good condition physically. Nevertheless, I cannot shake off this feeling of despondency."

REPLY.

Read "Psychology of Faith and Fear" by Sadler.

MILK JUST AS GOOD.

E. J. writes: "Will you kindly tell whether there is anything either harmful or beneficial in the 'get fat quick' remedies advertised extensively?"

REPLY.

The "get fat" remedies contain nothing harmful. They are no better than plenty of milk, but they cost more.

TAKE DOCTOR'S ADVICE.

J. B. writes: "I have a daughter 8 years old. She has the catarrh bronchitis. I went to several doctors, but nothing helped her. The last doctor said the only way she can be cured is by having her tonsils removed. Do you think it is a sure cure?"

REPLY.

You had better take your physician's advice.

KEEP IN OPEN AIR.

J. W. W. writes: "I am 5 feet 6 inches tall and weigh 150 pounds. I have a forty inch chest measure and am the same at the waist. I keep clean inside and out, but am inclined to constipation. I was three years in the civil war and was given up to die with malarial fever. I have had an itching skin ever since (it is worse in cold weather) with feet and legs cold. I strained my left shoulder two years ago. Rheumatism followed and remains. It is often in both arms, just below the shoulders. I am worse in damp weather, being oppressed, heavy, and nerveless. I am awfully sensitive to cold. I have never had any vicious disease, but I have had, in addition to malaria, bronchitis three times and pneumonia once. I live moderately, have all my teeth, and read without glasses. I am 82 years and 6 months old. Am I too old to improve?"

REPLY.

I should say that you are in excellent shape for a man of your years. You cannot improve much on your present condition. Keep in the open air, well wrapped up.

DILUTED, GOOD NASAL WASH.

A. H. E. writes: "I wish to know if peroxide of hydrogen is a good nasal wash. Is fish a brain food?"

REPLY.

1. Diluted 1 to 8, yes.
2. No. Any good food is a brain food. No one food is especially a brain food.

NO CAUSE FOR ALARM.

J. P. M. writes: "Should I be alarmed over the fact I perspire very little from the body and not at all from the face during violent gymnasium exercise and in the hot weather months? If so, please state your recommendation."

REPLY.

No. Drink enough water (say twice what you are now drinking) and let perspiration take care of itself.

READING BY ELECTRIC LIGHT.

Maywood writes: "Is reading in bed by electric light injurious to the eyes?"

REPLY.

No—if the light is placed behind your head and illuminates the page well, but not too much.

LA MARQUISE DE FONTENOY.

[Copyright: 1912: By the Brentwood Company.]

EVERY man has his hobby, and the hobbies of those who are called upon to play a great rôle in the world are always interesting.

The new Austro-Hungarian minister of foreign affairs and chancellor of the dual empire, Count Leopold Berchtold, is, like Lord Rosebery, passionately devoted to racing, and has for years maintained a large racing stable and stud farm of European celebrity at Arpadhalom, one of his places in Hungary. His colors are familiar on most of the continental race courses. They are a rose colored jacket and a white cap.

In the racing calendar just issued by the Jockey club at Vienna the count figures as the second or third largest winner of stakes for the year 1911.

People in Austria and in Hungary are quite as enthusiastic about racing as they are in America. Indeed, the love of horses, and, I am sorry to say, also the gambling instinct, are far more developed in all classes of the population over there.

The announcement that the count does not intend to break up his great racing stable on account of his having become chancellor of the dual empire has, therefore, given much public satisfaction, and the news that he will continue his connection with the turf is calculated to benefit him politically, just as it did Lord Rosebery, by adding to his popularity with all classes.

Lord Rosebery is the only man holding cabinet office that ever won the Derby, and he won it not only once but on three occasions.

Lord Palmerston was also devoted to racing to the day of his death and rarely missed going to the Derby during the nearly seventy years which elapsed between his debut in politics and his demise as premier. He, too, owed much of his popularity to his well known passion for this form of sport. But, with all that, he never won any of the classic events.

Nor can I recall any other prime minister in Europe, during the last hundred years, who maintained a racing stable and who kept his colors on the turf. Hence the news about Count Berchtold is deserving of note and furnishes an additional key to a character about which little is known outside his own particular circle and certain official friends, whom he has met while stationed in diplomatic capacities in the various capitals of Europe.

Gen. Sir David A. Kinloch, who has just succeeded to the ancient baronetcy of Kinloch, created in 1686, through the death of his fine old father, Sir Alexander, is, like the latter, a soldier by profession. In 1903 he was deprived of his command of the Grenadier guards (which command he exercised throughout the South African war with much distinction), not because of any unsoldierly conduct or lack of efficiency, but because the "ragging" or hazing of two most popular subalterns had taken place after the return of the regiment from South Africa, and while he was still in command.

The subalterns were the Marquis of Douro, eldest son and heir of the present Duke of Wellington, and the master of Belhaven, the claim of whose father to the Belhaven peerage is of so questionable character as to have caused the crown to decline to issue to his sisters the patent of precedence, which, when a peer succeeds from out of the direct father to son descent, is invariably granted to his brothers and sisters, enabling them to take rank as if their father had succeeded directly to the peerage.

A brief reference to any of the standard "peerages" will show that the sisters of Lord Belhaven are the only sisters of a British peer mentioned therein who are not accorded the prefix of "Honorable" or "Lady."

It must be thoroughly understood that this Lord Belhaven applied for a patent of this kind for his sisters and that it was refused on the ground of the question as to the validity of his title.

The Marquis of Douro and the master of Belhaven had, after their appointment as probationers to the First battalion of the Grenadier guards, rendered themselves so offensive to their young brother officers that it was determined to show them in the customary fashion that their room was preferred to their company.

The objections to them must have been of a pronounced nature, for there is always a particularly kindly feeling in the guards to the son of an old officer of a brigade, such as the present Duke of Wellington.

The marquis and young Belhaven, instead of avoiding all scandal about the "ragging," which was calculated to injure their own reputations, and quietly seeking transfer to some other regiment where they would find more congenial fellow officers, preferred to make a public scandal of the matter, so that it was exploited in the newspapers and discussed in the house of commons.

Lord Roberts, who was commander-in-chief of the army (the post had not been abolished), immediately removed Kinloch, despite his fine military record, on the plea that if he had had his regiment well in hand no such "ragging" would have taken place.

All English society, as well as the entire military element, sided with Kinloch, and considered him to have been particularly unjustly treated.

Indeed, the officers of the brigade of guards which comprises the regiments of the Grenadier, Scots, Coldstream, and Irish guards, as well as the First and Second Life Guards and the Horse Guards, held an extraordinary meeting at the Guards club, declaring that by virtue of their ancient privileges and prerogatives they were amenable to no one except the sovereign, and that under the circumstances Lord Roberts, as commander-in-chief, had no right to deprive Kinloch of his command.

This point of view was submitted to King Edward, but after due consideration the king declined to intervene, though he took many subsequent occasions of showing his marked consideration and personal regard for Kinloch.

The failure of the king to reverse Lord Roberts' action was followed by another meeting of the officers of the brigade of guards at the Guards club in Pall Mall to discuss the situation, and it was virtually decided on that occasion that "ragging" must and would continue despite all military regulations to the contrary, as the only means of ridding the regiments of the brigade of officers who are uncongenial and otherwise objectionable, and who are incapable of adapting themselves to the ancient traditions and ethics of the guards.

There have been several "ragging" scandals in the guards since, and, on the more recent occasions, the punishment has fallen much less heavily upon the commanding officer than it did upon Kinloch, who, in 1908, was in a measure rehabilitated by the war department, being requested to take over the command as general of one of the principal infantry brigades of the territorial force in the metropolis.

The first of the Kinloch baronets was lord provost of Edinburgh. Most of the others have been soldiers. The principal country seat of the family is Gilmerton, in Haddingtonshire.

A LINE-O'-TYPE OR TWO.

Canis Invictus.

When from the night that covers me,
Out of the deep Ozarkian fog,
I come to town the boys in glee
Begin to kick my faithful dog.

In the fell clutch of circumstance
He has not winced nor yelped aloud,
Although beneath the boots of chance
He necessarily is cowed.

It matters not how ill renowned,
How charged with epithet and slur,
I am the master of my hound,
I am the captain of my cur. J. K. B.

"YOU never can tell what a jury will do," said Mr. Sheean yesterday. Still, one may risk another generalization (without applying it to the Packers' case, which seems to have been decided wholly on its merits), that a jury will not put a millionaire in jail if it can avoid it.

WHEN T. R. was president the question was frequently flung at him, "Why don't you put a few rich men in jail?" Mr. Roosevelt was much more willing to punish "predatory trusts" than any jury that might have been got together would have been.

WE Americans may talk about the impossibility of rolling millions together honestly, but we secretly admire and envy the men who can turn the trick. "I'd do the same if I had the chance, wouldn't you, Bill?" said a workingman in an I. C. train last night, dropping his favorite evening paper. So much for Mr. Arthur Brisbane's capital letters.

Zero in Advertising.

W. S. B.: "Seventeen pictures of candidates in a saloon window on No. Clark-st."

"THE only safe way is to vote for the best man and not for the party whiskers."—Evening Post.

Except in the case of Col. J. Ham Lewis, when one may vote for the superlative in men and whiskers.

THE IOWA ART IDEA.

[From the Dubuque Telegraph-Herald.]

One of the most attractive window displays ever shown here, is that of the Roshek Brothers' Company, in honor of their annual spring opening. One window typifies the Art Nouc, another the Greek Ionic, and the third a Louis XVI design.

[From the Dubuque Times.]

The student of art will understand the scheme of the windows at a glance. They are a blending of art of the storied times of Louis XVI. with the Twentieth century modes; that is the Art de Nauve.

An Evanston ave. grocer is advertising "the B. L. T. line for 30 cents—think of it!" To prevent confusion it should be explained that a clothesline is meant.

THELUSAY!

Sir: You are wrong. Mr. Dove is not a Futurist, but a post-impressionistic individualist, who believes that each microcosm possesses an historic architecture whose design and color he reaches by a sort of unconscious binocularity resident in delicately adjusted gradations of touch and pigmentation. He only approaches the Futurist theory lightly in that he has discarded the idea of complementary juxtaposition of color and subject, found in identical symphonic motives diversely developed, and visualizes his dual ideas by super-imposition. For instance, transition from his earlier essays in neo-impressionism to his mystical contemporaneous work seems not so much reality as the apotheosis of reality, or the real informed and glorified by the vital spirit of itself. R. C.

"HOW many times have you been told that J. Kelly Pool is house clerk in the Missouri general assembly?" queries W. W. S. If we told you you wouldn't believe it.

PROBLEM OF CONDUCT.

Sir: Do you think it fair for friend husband to pinch the sleeping children so they wake and yell "Mama!" every morning I beat him to the Line? MRS. W. A. M.

THE Walter Wellman Memorial has received such a handsome contribution that we are able to close the lists. From B. J. comes 10,000 shares of the New York to Chicago Air Line R. R., par value $28,000,000; market value, $1 per roll.

FURTHER ZERO IN ADVERTISING.

[From a campaign card.]

Are you willing Lorimer shall control politics in your new Third ward? Do you want saloons in the Hyde Park district? Then vote for S. K. Huston.

THE demand for tickets to the Roosevelt meetings far exceeds the supply. Strange how fond the public is of dictators, men on horseback, and dangerous demagogues.

"ALL FULL!"

Sir: Possibly the dining car conductor who told the passenger looking wistfully i. a. t. d., "All full," did not intend to convey the impression that all had eaten sufficiently. They might have been a crowd of Elks returning from convention, or witnesses returning from Lorimer's defense, or Hearst politicians filled with great ideas.

J. R. A.

BRAHMS fans may be glad to know that the Chicago String Quartette, next Saturday morning in Orchestra hall foyer, will play the clarinet quintette, possibly the master's most exquisite composition.

THIS SHOULD SETTLE IT.

[From the Manistee Advocate.]

L. P. Hansen of Freesoil was in the city today. He was to work at one time as a sailor for the father of Capt. Amundsen, who is reported as having discovered the south pole. Capt. Amundsen and Mr. Hansen lived within a few miles of each other in Norway. Mr. Hansen says he knows this man's folks as being strictly honest and he has no doubt but Capt. Amundsen's claims are true.

WE are advised by a gadder that a couple of Stiffs run the St. James hotel in Winfield, Kas.; Will Stiff and James Stiff.

Signs of the Times.

Over the pretty, stenog. in the Hotel Sevillo, Havana: "Cable crossing. Don't anchor here." In Milwaukee: "Dapper Bros., Tailors." In a Jackson, Miss., café: "Your face is good, but it won't go in the cash register." On Milwaukee avenue: "Building to be torn down on account of remodeling." In a Sixty-first street delicatessen: "Get 'em wild they'er hot."

IT is a positive relief to learn that Basso Brothers of Battle Creek are NOT music dealers or singers.

CRUEL AND UNUSUAL DAMAGES.

[From the Red Oak, Ia., Express.]

The jury brought in the verdict awarding the plaintiff the sum of $3,081.40 for the value of the land occupied by the road and the damages to the adjacent farm of Mrs. Fisher.

AS we bolt to press the administration frameup in Indiana seems to be in good working order.

THE O. F. R. S.

Sir: My cook book has no recipe for rhubarb sauce. Have housewives ceased to use this valuable remedy for spring fever? N. B. M.

SOME practical joker has sent us a map of the country east of the Lake of the Woods, marked certain sections "Bear," "Moose and caribou," "Trout and pickerel, average 8 pounds," "Red deer and grouse." A mean trick at this time of the year.

ASIDES.

Female Gadder: With pleasure.
Elizabeth H.: Yes.

OF all glad ladies on the stage none is gladder than Gladys Zell.

GREEK met Greek, but the election "passed off quietly." Degenerate days!

"THE packers," says Attorney Miller, "should be left alone to their affairs."

RIGHTO! Pass the bacon. R. I. T.

The Friend of the People.

THE TORRENS SYSTEM.

Chicago, March 20.—[To the Friend of the People.]—I notice in "The Friend of the People" a letter written by "Subscriber," asking your paper the following pointed question: "Is the Torrens system considered superior to or more permanent than titles guaranteed by the trust company?" to which the law department of your paper makes the unqualified reply "No."

I consider the Torrens system superior for the following reasons:

First: No private corporation has the power to settle any title question. According to the Torrens act such power is given to the registrar under direction of the court and it is the direct way to finally quiet titles.

Second: No private corporation is as responsible or can be as permanent an institution to rely on as our own Cook county government.

Third: The guarantee policy does not do away with the continual expense of bringing down the policy to date every time a sale or loan is made. A Torrens certificate of title is always kept down to date.

Fourth: To obtain a guarantee policy as a rule will cost twice as much as registering a piece of property under the "Torrens system."

Fifth: A deal can be closed in a few hours with a Torrens certificate of title instead of taking four, five, or even thirty days with a guarantee policy or abstract.

Sixth: It is against public policy to encourage a private corporation to monopolize the title business in Cook county, involving some two million parcels of real estate, valued at approximately $2,000,000,000.

As I am very much interested in the "Torrens system of land registration," and the Cook county real estate board has during the last year indorsed its use by an overwhelming vote, I trust you will give this letter a place in your paper.

J. F. HECHT,
Secretary Torrens Committee, Cook County Real Estate Board.

CAN RECOVER AMOUNT PAID.

Chicago, March 22.—[To the Friend of the People.]—About a year and a half ago I purchased stock in a company, being told the concern owned a factory in Gibson, Ill., and that by Jan. 1, 1911, I could sell the stock at $1 a share. Up to this time no dividends have been paid, and upon investigating I found that the company never owned the factory at all. I would be very thankful for any information you would forward on this case, as I would like to recover the principal, which amounts to $500, if there is any way in which it can be done.

MRS. MACGREGOR.

If the company did not own the factory at the time you purchased the stock, and you were induced to purchase the stock through misrepresentation, you can recover the amount paid. Consult a competent attorney.

TRIBUNE LAW DEPARTMENT.

FEES IN EMPLOYMENT AGENCIES.

Chicago, March 20.—[To the Friend of the People.]—How much can an employment agency in Illinois legally collect for securing a position? H. W. M.

Two dollars, as a registration fee; and, on the obtaining of a position by the employment agency, such sum as has been agreed upon by the agency and person seeking the employment as the fee for the obtaining of the position.

TRIBUNE LAW DEPARTMENT.

NOT PROJECTED.

Chicago, March 24.—[To the Friend of the People.]—Can you tell me if any surface or elevated car line is contemplated on Fifty-second avenue north of Lake street? R. A. GANO.

We know of none.

GOLF AND TENNIS IN JACKSON PARK.

Chicago, March 20.—[To the Friend of the People.]—In your issue of March 20 I note a letter signed "S. A. M." in reference to space in Jackson park for tennis and golf players. While statistics may show that more people play tennis than golf in Jackson park it would be due to the fact that the present arrangements favor the tennis player to a marked degree. Every park on the south side contains tennis courts and yet only one park, namely, Jackson park, has a golf links. To play golf at all it is necessary to draw a ticket and wait anywhere from two to five hours to get a chance to play, and on Saturdays and Sundays one must be on the ground at 5 a. m. to get one at all. If other parks contained golf links it would relieve the congestion at Jackson park. Instead of golf players having undue influence I am under the firm impression that the influence has been all in favor of the tennis player. F. C. G.

WIDOW'S SHARE OF PROPERTY.

Chicago, March 23.—[To the Friend of the People.]—It has always been my understanding that the laws of the state of Illinois give the wife all the husband's personal property at the time of his death. Am I correct? C. C. B.

Where there is no child or children the widow takes all the personal property of the husband. Where there is a child or children the widow takes one-third of the personal property.

TRIBUNE LAW DEPARTMENT.

MUST MAINTAIN LIGHTS.

Chicago, March 23.—[To the Friend of the People.]—I own a three story three flat building. Does the city ordinance compel me to light the vestibule hall, the second and third flat in the hallway every night? And if so, how long every night?

A CONSTANT READER.
2756 Racine avenue.

You must light the first floor hall or vestibule and second floor hall from sunset to sunrise; above second floor till 10 p. m.

AIR IN PUBLIC LIBRARY.

Chicago, March 22.—[To the Friend of the People.]—Cannot you do something to induce the trustees of the public library in Michigan avenue? If the place is ever ventilated it is not apparent. The reference room on the fourth floor smells very like a monkey cage and the circulating department on the third is quite as bad, while the magazine reading room suggests the atmosphere in Hinky Dink's Workingmen's Exchange on election eve.

I believe there was some agitation spent this in THE TRIBUNE quite a while ago, and I was under the impression that a reform resulted, but a visit to the library today showed me how sadly mistaken I was. The air throughout the building has the same old "dead" odor and after breathing a few cubic feet of it one has the same old sickening sensation.

If you can stir up the officials responsible for this and make them purify the foul air occasionally with some fresh lake breeze I know you will confer a favor not only upon me but upon a very great portion of Chicago's reading public.

EDWIN BAIRD.

This subject has often been discussed in these columns. The explanation that the objectionable odor consists of emanations from those within the room does not help matters. The board relies on the system in one which is mechanically perfect. Meanwhile many are having experiences such as Mr. Baird describes.

VOICE OF THE PEOPLE.

"TRIBUNE'S HIGH STANDPOINT."

[Editor of The Tribune.]—I must express to you my appreciation and praise for your many good words and good works.

1. Your evident fairness, honesty, and sincerity are pleasing to me.

2. The moral standpoint you occupy is high and impregnable.

3. You make THE TRIBUNE a mighty power for righteousness.

May I particularize? Your treatment of the Taft-Roosevelt struggle in the g. o. p. Your strong stand for preferential primaries, commends you very highly. Your unceasing war against Lorimer et al. and all their kind. That question is not settled, will never be settled until settled right—i. e.: by declaring Lorimer's seat vacant, and when every such enemy of our state and nation is in private life or in stripes and behind prison bars.

Your war against the loan sharks is praiseworthy.

Your exposure of religious frauds and fakers—e. g.: E. A. See and Hanish.

Your mild stand for the death penalty for first degree murder is good. I wish you were stronger on that point. When murder has been made a less popular employment by the more frequent execution of the murderers there will be fewer murders and more safety for the life of the average American.

Your standpoint on the tariff question pleases me.

I am in the tall bushes as to how to vote in our state wide primaries. I have looked to THE TRIBUNE for light, but you seem to be in the same confusion I am in. However, I have about concluded to vote for Walter Clyde Jones, Mr. Magill, and the progressives generally. Gov. Deneen has been in the chair long enough. In four years more he will do little or no more. Wayman is the beneficiary of the booze interests. Len Small is a Lorimer candle.

Cullom is a fossil mummy. Sherman is too much of a reactionary. Allen bill statesman.

In our congressional district I'll vote for almost anybody to beat Lorimer's friend Copley, absentee statesman and corporation magnate.

Taft is a sore disappointment to me. He fell down and out when he lined up with Aldrich, Payne, Cannon & Co. for that Payne tariff law. I was a Buckeye 1906-1911.

La Follette lacks prudence and discretion. His attack on the newspapers was suicidal. The newspaper men had been good to Bob. Then he knocked them. Now they are good to him in saying he had a brainstorm. The newspaper men of our land as a class are generous—yes, magnanimous. The exceptions to that statement do not disprove it. "Old Bé Just and Fear Not," "the only Republican newspaper" in Chicago, is the only one of its class in Illinois so far as I know. The federal job holders are working tooth and nail for Taft.

I shall not vote for Taft probably, but I am not inclined to vote for T. R. T. R. has never placed himself on the tariff topic. I am glad T. R. is making war on Taft, because I believe in T. R.'s ideas—initiative, referendum, and recall. But I do not like T. R. on the trusts. John M. Harlan expressed the convictions of the great majority of the plain people in his dissenting opinion in the Standard Oil case. Woodrow Wilson suits me best of all the men in sight. I am not a Democrat—born a Republican, of a Republican father and grandfathers, always voted g. o. p., but this year I am "on a strike." The historic position of THE CHICAGO TRIBUNE on the tariff is the best I ever knew. THE TRIBUNE always stood for a moderate tariff. Keep your fortress.

X. Y. Z.

DISADVANTAGE OF JUDICIAL TEMPERAMENT.

Plainfield, Wis., March 21.—[Editor of The Tribune.]—Apparently the "judicial temperament" is a most serious handicap for its unfortunate possessor. To one so afflicted it is plainly evident that the constitution and the law and the makers and enforcers of the law are superior to the people from whence all law is derived. Therefore any method by which the people might withdraw back into themselves some of the power of which they have been juggled out of by having forced upon them indirect and impracticable methods of expressing themselves regarding men or measures is certainly an invention of the devil.

To the "judicial temperament" the proposition of recalling legislators or judges or of finally passing upon laws that have been enacted by their betters is a dangerous processing.

To one inoculated with the "temperament" it seems proper to praise a tariff law enacted squarely against the platform on which its makers were elected. It seems proper to talk openly in favor of a presidential primary and then to work secretly against it. It is perfectly just to endeavor to force insurgents into line by withholding patronage. It makes the victim prefer an Aldrich to a Cummins, a Ballinger to a Pinchot, a McCabe to a Wiley.

The possessor of a "judicial temperament" may be an honest man and a kind father, but under present conditions he should not be allowed much power. He would undoubtedly make a fine private citizen.

FRED G. BORDEN.

T. R. SENTIMENT IN SYRACUSE U.

Chicago, March 26.—[Editor of The Tribune.]—Having received a current issue of my old university paper, the Syracuse Daily Orange, I thought your readers might be interested in a balloting which occurred on presidential choice by the Syracuse university students and faculty last week. Nine hundred and eight ballots were polled, with the following results: Student vote—Roosevelt, 352; Taft, 191; Wilson, 168; Clark, 78. Faculty vote—Roosevelt, 24; Wilson, 16; Taft, 12; Clark, 2.

As showing the voting sentiment of "old Syracuse," I am pleased to hand it along.

NORMAN R. STOLL, S. U. Ex-'14.

A QUESTION OF "MAKEUP."

Chicago, March 25.—[Editor of The Tribune.]—Would greatly appreciate it if you could prevail upon your "makeup" to arrange his forms so that the editorial page is not on the back side of the baseball news.

Friend wife dotes on B. L. T. and also Dan Evans and Friend of the People, while naturally I wish to know who won. The lady generally has her way, and in consequence I am generally short the ball news when I start for the office. R. L. TAYLOR.

DR. WILEY'S FUTURE.

Milwaukee, Wis., March 25.—[Editor of The Tribune.]—I noticed in the news recently that Dr. Wiley was questioned as to whom he represented, when before the pure food board in Washington, and he replied that "he represented one private citizen," and that "he hoped there would be others like him later." How would it be, do you think, if he were given authority to represent a large number of private citizens, and voters through power of attorney to represent us before that board? I should think something could be fixed up along this line, and he might be able to accomplish something, even out of office, if there were a couple of hundred thousand voters standing directly behind him. CLIFFORD L. BOWMAN.

SCORES ERICSSON IN OWN DEFENSE

Accused Building Inspector Says Chief Told Him to Allow Code Violations.

QUARRELS WITH WITNESS

"I'll Quit, There Are Too Many Objections to My Questions," Asserts Lorenzen.

Frederick Lorenzen, one of the accused building inspectors on trial before the city civil service commission yesterday afternoon, finished his defense by calling as witnesses Building Commissioner Ericsson, Deputy Commissioner Robert Knight, and Plan Examiner Edward Nordlie.

Lorenzen conducted the examination of his witnesses himself. He quarreled with all his own witnesses, had a number of altercations with Commissioners Campbell and Flynn, and ended by saying:

"Well, I'd like to conclude my case by stating that I'll quit because there are too many objections to my questions, and any way, it seems Commissioner Campbell has got his mind made up."

Says He Had to Be "Politician."

Lorenzen said inspectors had been ordered to do political work instead of paying attention to business, that Commissioner Ericsson himself often ordered the inspectors to permit violations of the building code to pass unchallenged, and he hadn't been given an opportunity to disprove the charges of inefficiency and neglect of duty.

Lorenzen's method of cross examination of his own witnesses and his objections to adverse rulings kept his hearers laughing much of the afternoon. The defendant could not get into the record the answer to a question to the effect that he was transferred to the north side to do political work.

"I just want to show," the defendant remarked, "that I had other work to do as well as inspect buildings. When a man is a politician he can't do a lot of inspection work."

Defendant Questions Ericsson.

Lorenzen asked Commissioner Ericsson, "Why did you allow me to go back to work last fall after I had been accused of taking $50 for a violation on a building if you really believed I took the money?"

"I gave you another trial because you promised to do your duty and work honestly, and because your friends pledged that you would keep your word," the commissioner replied.

"And you admit you took back a man you believed had been grafting," Lorenzen commented. "That is remarkable."

ELECTRIC LIGHT RATES CUT 7% APRIL 1st

HAVE YOUR HOUSE WIRED NOW

COMMONWEALTH EDISON CO.

RESORTS—FOREIGN

Colonel W. C. Gorgas, Chief Sanitary Officer at Panama, says: "Climatic conditions of the Isthmus in April are excellent, as good as at any time of the year."

HAMBURG AMERICAN

Largest S. S. Co. OVER 400 SHIPS — In the World 1,210,000 TONS

S. S. KAISERIN AUG. VICTORIA MARCH 30, 9 A. M.

Atlantic Service

LONDON—PARIS—HAMBURG

Kaiserin Aug. Vic., Mar. 30, 9 A.M.
PRAZAVIA . . . Mar. 30, 10 noon
PRES. GRANT, . . April 6, 9 A.M.
AMERIKA . . . . April 13, 2 P. M.
*Hamburg direct. 2d cabin only.

MEDITERRANEAN

Gibraltar, Algiers, Naples, Genoa
S. S. HAMBURG . . . . April 4, 12 noon
S. S. MOLTKE, April 18, 10 A.M.
18, S. HAMBURG, May 16, 9 A.M.
†Will not call at Algiers.

Can You Get Away for 16 Days

EASTER CRUISE

—TO—

PANAMA CANAL CUBA and JAMAICA

S. S. VICTORIA LUISE

(16,500 TONS)

APRIL 6, 11 A. M.

HAVANA and COLON reservations also available on Easter Cruise.

Tourists at Southern Resorts may JOIN this cruise at HAVANA

SUMMER CRUISES

To the LAND OF THE MIDNIGHT SUN. Eight delightful cruises during June, July and August, from Hamburg to Norway, North Cape, Spitzbergen, etc. Duration 14 to 26 days. Cost $62.50 and up. Splendid service, large steamships "VICTORIA LUISE," "KRONPRINZESSIN CECILIE" and "METEOR."

JAMAICA and the PANAMA CANAL

Cuba, Hayti, Colombia, Costa Rica.

—WEEKLY SAILINGS BY—

"Prinz" and other Steamers

To Panama $75 ROUND TRIP $142.50

25-DAY CRUISES, $140

allowing 2 to 3 days on Isthmus. Optional Shore Excursions.

—NEXT SAILING—

S. S. Westerwald, March 30, 2 p. m.
S. S. Prinz Joachim, April 6, 2 p.m.
connecting with PERU-CHILE to and from PANAMA.

Write for booklet of any cruise.

HAMBURG-AMERICAN LINE

150 W. RANDOLPH ST.
Phones: Main 3050
Automatic 24-846
CHICAGO

INQUIRE INTO HOSPITAL TEST

County Civil Service Commissioners Investigate Irregularities.

HEAR STORY OF "BANQUET."

Dr. R. W. McNealy Tells of "Fight Fund" Being Proposed.

Rumors, hints, and gossip regarding alleged irregularities in connection with the examination for members of the attending staff of the county hospital were made subjects of inquiry by the county civil service commission again yesterday.

Witnesses included Dr. R. W. McNealy, Dr. Paul Gronnerud, and Dr. David Lieberthal.

Dr. M. L. Harris, who is said to have been among the first to report concerning the alleged irregularities, last night held a consultation with the commission. When asked regarding the purpose of the conference, he replied:

"I don't know anything about anything."

Doctor Tells of Banquet.

Dr. McNealy said that about a week before the examination he attended a banquet at which the examination was discussed. Dr Harris, he said, was present.

Some one proposed that a fund be collected for the purpose of investigating and prosecuting if any charges were made of "crookedness" after the holding of the examination, acording to Dr. McNealy. He said the name of Dr. John Dill Robertson, president of Bennett Medical college, was mentioned in a prophetic manner in this relation.

Lieberthal Gets Subpœnaed.

Dr. Lieberthal appeared to protest against a published allegation that he had held a "quiz class" prior to the examination. President Frederic Greer was about to put him under oath as a witness when the doctor objected, saying he would consult his attorney before submitting. Before he departed he was served with a subpœna to appear today and testify.

GREGORY, MO., IN FLOOD GRIP: CITIZENS FLEE FOR LIVES.

Ice Gorge, Fifty Feet High, in Mississippi River Causes Havoc—Houses Float Downstream.

Keokuk, Ia., March 26.—[Special.]—An ice gorge fifty feet high which has formed in the Mississippi river twelve miles south of Keokuk today caused the small town of Gregory, Mo., to be inundated and tonight inhabitants of the town are fleeing for safety to Canton, eight miles south. Four houses of the town are said to be floating down the Mississippi.

The river at that point is nine miles wide, and hundreds of acres of lowland between Alexandria and Gregory have been overflowed.

Through trains between Keokuk and St. Louis have been annulled. Several miles of track of the Chicago, Burlington and Quincy railroad have been washed away.

Omega Oil for Cold in Head and Catarrh

Pour a teaspoonful of the oil into a cup of boiling water and inhale the arising steam. You will be surprised at the relief that will follow. Large bottles 25c and 50c.

RESORTS—FOREIGN RESORTS—FOREIGN

SWITZERLAND

THE IDEAL VACATION COUNTRY

ALREADY in your mind you are making plans for your summer vacation. At home, in the city, in the store, on the trolley-car, glimpses of sea and mountain, river and upland intrude on your mental vision and consciously or sub-consciously your plans are taking shape.

At such times as these think of

THE DELIGHTS OF A SWISS TRIP

The life on the ocean liner, the peep at London and Paris, the cross-country run—all teeming with intense and varied interest and a fitting prelude to your vaction in Europe's holiday-ground—the famous little Swiss Republic—where varied pleasures amidst scenes of incomparable beauty are the order of the day the whole year through.

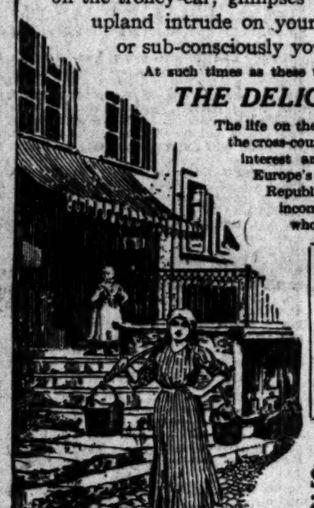

The Most Inexpensive, yet Most Luxurious Service in the World.

SEASON TICKET RATES

	1st Class	2d Class	3d Class
15 Days.....	$18.24	$13.44	$ 9.60
30 Days.....	27.84	20.16	14.40
45 Days.....	35.52	25.92	18.24

These rates allow an unlimited number of journeys.

For Booklets, Tariffs and Full Information Apply

SWISS FEDERAL RAILROADS

241 Fifth-av. (Dept. B94). New York

INNSBRUCK — AUSTRIAN TYROL

INNSBRUCK — Up-to-Date SUMMER and WINTER RESORT. Apartments with Baths. 2½ Hrs. to Erl Passion Plays by Auto — HOTEL TYROL

ZURICH — A Most Beautiful City, with Marvelous Lake and Mountain Scenery; Best Starting Point for Tours in Switzerland; Head Stations of the Gothard and Engadine Lines; Shopping Center. Booklets free from SWISS FEDERAL RAILWAYS, 241 5th Ave., N. Y.

BERLIN, GERMANY. — HAMBURG, GERMANY.

THE TWO LEADING HOTELS IN EUROPE

Berlin — The "Atlantic Kaiserhof"

Renovated at a cost of $1,000,000. All latest American comforts. 120 private bathrooms. Grand hall. Superb location.

Hamburg — The "Atlantic"

With restaurant Pfordte, opened 1909. Grand location. Near Central Station, facing the beautiful Alster Lake. Extensive Modern Garage.

Booklets Free—Postage 4 Cents—from the DORLAND AGENCY, Room 602, 303 5th Ave., or TOWN & COUNTRY TRAVEL BUREAU, 389 5th Ave., N. Y.

BADEN-BADEN — STEPHANIE HOTEL — HOME OF DISTINGUISHED AMERICANS — HOTEL DE LUXE OF BADEN-BADEN — EXTENSIVE AUTO GARAGE

DRESDEN. — GERMANY.

DRESDEN — WORLD-RENOWNED HOTEL Rebuilt and Enlarged. All Latest Improvements. Faces Royal Palace and Cathedral. Director, R. BONNEFELD. — THE "BELLEVUE"

DRESDEN — GERMANY

DRESDEN — THE CONTINENTAL — Leading Hotel. Opposite Station. Manager, E. POESSEL

WIESBADEN — GERMANY

WIESBADEN — HOTEL KAISERHOF — First-Class throughout. Enjoys the quietest and most tranquil position in Wiesbaden on account of its own magnificent parks.

WIESBADEN — PALACE HOTEL — with Thermal Baths—American comforts—Hot and cold running water in every bedroom—Numerous private baths.

WIESBADEN — GERMANY

WIESBADEN — HOTEL ROSE — The Most Up-to-Date and Leading Hotel of Wiesbaden—Own Thermal Baths.

CARLSBAD, AUSTRIA — CARLSBAD, AUSTRIA

CARLSBAD — SEASON—ALL THE YEAR

During 1911 more than 70,000 KURGUESTS and 200,000 TOURISTS.

TREATMENTS Diseases of the stomach and intestines, swelling of the spleen and liver; gall stones; diseases of the kidneys, bladder and prostate; kidney and bladder stones; hemorrhoids; obesity, plethora; diabetes mellitus, gout, rheumatism; uric acid diathesis; oxaluria and sciatica.

REMEDIES 16 mineral springs, drink and bath cures; 5 large bathing establishments; thermal, carbonic acid mud, sweet water, river, steam and hot air baths; steam box and single steam baths; electric light and water baths; electric four-cell baths; 2 establishments for cold water treatment; Swedish Medico-mechanical institute, massage.

BEAUTIFUL WOODS AND PROMENADES, THEATERS, CONCERTS, LAWN TENNIS, GOLF, HORSE RACES.

Booklets from Town & Country Bureau, 389 Fifth Avenue, New York.

Dorland Agency or Town and Country Bureau 389 5th Avenue, New York

FRANZENSBAD, AUSTRIA

FRANZENSBAD — WORLD'S FAMOUS SPA for the Treatment of HEART DISEASES AND FEMALE COMPLAINTS

1½ Hours from Carlsbad. Apply for Booklet Town & Country, 389 5th Ave., N. Y.

CARLSBAD, BOHEMIA

CARLSBAD Bohemia — OPEN MAY, 1912 — 276 Rooms, 90 Bathrooms. Entirely up-to-date. 300 ft. above the Sprudel—two Funiculars. AUTO-BUS meets all trains. Garage. Booklet 389 5th Ave., N. Y. — The IMPERIAL HOTEL

PARIS — HOTEL CHATHAM — 19 RUE DAUNOU — Between the Rue de la Paix and the Grands Boulevards — Telegrams - "CHATHAMEL, PARIS."

The One Remaining Objection to the Motor Car

The one *sore spot* in automobiling, the one great big *curse* of the car, tire trouble, has actually been solved.

This isn't a mere *claim.* If tire trouble—blowouts, punctures, accidents and terrific expense—was not so real a fact many might pass *Essenkay* by as *"just another like the rest."*

But we can *prove* up if you are *willing to be shown*; we can convince any man of open mind that at last and forever all tire troubles are

Now Eliminated by

Essenkay

"ENDS TIRE TROUBLES"

ESSENKAY is unlike every so-called solution of the tire problem. It rides like air, is absolutely impervious to heat, cold, friction or pressure. You simply cannot change its consistency under the severest tests.

Ask Essenkay Dealers Everywhere About 30-Day Free Trial

Ask your garage or supply man, or write, call or telephone us direct. Give ESSENKAY a 30-day test before you pass judgment. You need not pay a penny down. Sold under a whole year's ironclad guarantee. Mail this coupon at once for positive proof.

Send for Free Booklet explaining just what Essenkay is, what it has already done for hundreds of satisfied users. Here's the Coupon. Send it now.

THE ESSENKAY COMPANY,

Dept. T, 2120 Michigan Ave. Phone Calumet 2126

THE ESSENKAY CO.,
2120 Michigan Ave., Chicago.

I am willing to be shown. If you really have the solution of tire troubles send me all the particulars at once.

Name.....
Address.....
Phone.....

T-27

(12)

RESORTS—FOREIGN | RESORTS—FOREIGN | RESORTS—FOREIGN

MR. EDISON says that the TYROL is the MOST Beautiful Country in Europe

Interviewed by the Neue Freie Presse, Vienna, September 9, 1911, Mr. Edison stated—

"In my opinion the TYROL is the most beautiful country in Europe. To enjoy the magnificent panoramic Mountain Scenery as one motors over splendid roads is indeed a delightful experience, and I am sure that my view will be shared by all of my countrymen, who are flocking in ever-increasing numbers to this charming Tyrol, which to my mind is more beautiful even than Switzerland."

First-Class Hotel Accommodation

BOZEN (883 ft.)	Hotel Bristol and Hotel König Laurin
BRENNERBAD (4430 ft.)	Thermal bath. Grand Hotel Brennerbad
INNSBRUCK (1913 ft.)	Hotel Tyrol
JGLS (3000 ft.)	Grand Hotel Iglerhof
KITZBÜHEL (2666 ft.)	Grand Hotel
LANDECK (2710 ft.)	Hotel Post
RIVA on the Lake Garda	Lido Palace Hotel

Magnificent Health Resorts; Climbing Tours; Glaciers; Dolomites; Scenery unparalled in its rugged grandeur and natural beauty; All the Outdoor Sports; Golf; Motoring; Charming Hotels—Moderate Tariffs.

TARIFFS & FULL INFORMATION FREE FROM THE GENERAL AGENTS OF THE NORTH GERMAN LLOYD

NEW YORK — Messrs. Oelrich & Co. — 5 Broadway

CHICAGO — Messrs. H. Clausenius & Co. — 107 North Dearborn Street

PHILADELPHIA — Mr. Louis H. Meyer — Messrs. O. G. Hempstead & Son — 1016 Walnut Street

SAN FRANCISCO — Mr. Robert Capelle — 250 Powell Street and in the Tyrol

Landesverkehrsrat, Innsbruck, Tyrol, Austria
MEINHARDSTRASSE 14

PARIS GRAND-HOTEL

BERLIN HOTEL BRISTOL UNTER DEN LINDEN

HOTEL CECIL, LONDON. Europe's Premier Hotel. Entirely rearranged and redecorated. Booklet from Raymond & Whitcomb Co., 225 Fifth Av., New York.

PICCADILLY HOTEL, LONDON. Every modern improvement. Hot water radiators. Hot and cold water and telephone in every room. 100 bathrooms. For tariffs apply Town & Country Bureau, 389 Fifth Avenue, N. Y.

NORWAY—EUROPE. I have the information you need to make your trip right. R. J. NEIDLINGER, 139 So. Clark St.

THE PILGRIM TOURS. Europe at Moderate Cost—Write for Book of Spring and Summer Itineraries. RAYMOND & WHITCOMB COMPANY, 225 S. Michigan Avenue.

RESORTS AND HOTELS

Go To Bermuda BY FASTEST STEAMER

(Record Trip 39 Hours 20 Minutes) BY NEWEST STEAMER (Built 1904)

By only Steamer Landing Passengers and Baggage Directly on the Dock in Hamilton Without Transfer.

S. S. BERMUDIAN SAILS EVERY WEDNESDAY 11 A. M.

Twin Screw, 10,518 tons displacement, Bilge Keels, Double Bottom, Wireless Telegraph. No steerage. Suites de Luxe, with private bath. Orchestra. Tickets by Burmudian and Arcadian are interchangeable.

For illustrated pamphlet and tickets apply to A. E. OUTERBRIDGE & CO., Agts., Quebec S. S. Co., Ltd., 29 Broadway, New York. THOS. COOK & SON, 226 S. Clark St., Chicago, or any Ticket Agent, or Quebec S. S. Co., Ltd., Quebec.

Thos. Cook & Son

ARE LOCATED AT

15 East Jackson Boulevard

(Between State St. and Wabash Av.

Steamship and Railroad Tickets by all principal lines. Travelers' Cheques, Drafts, Cable Transfers.

Telephone Harrison 6786

BRIGGS HOUSE

Randolph and Fifth Aves., Chicago, Ill.

A hotel where the traveling public may secure first-class accommodations at popular prices. Located one block from the City Hall in the midst of all public buildings and theaters. The rooms have the most modern conveniences and the majority are with private bath. Rates, $1.00 and $1.50, with private bath $1.50 and $2.00 per day.

THE CAFE is one of the popular dining places in Chicago where the cuisine is famous for its homelike individuality. One of the features of this restaurant is a Table d'Hote dinner served daily from 5 to 8 p. m. Sundays from 12 m. to 8 p. m. Price, 60c. MUSIC.

Hotel Dennis

Atlantic City, N. J. Directly on the Ocean front. Always open. WALTER J. BUSBY.

CALIFORNIA

The Land of Sunshine and Flowers. Best reached via Chicago, Union Pacific & Northwestern Line. City ticket office 148 South Clark Street. Phone Randolph 1221.

BRIGHT SUNNY WEATHER UNDER WARM SUNSHINE AT ATLANTIC CITY, N. J.

LOOP PROPERTY BRINGS $375,000

Hamilton Moses Buys Corner at Fifth Avenue and Jackson Boulevard.

SOLD BY CROZER ESTATE.

Eight Story Block in Center of Wholesale Dry Goods District; Price Net.

An important deal has been closed in the wholesale district in the purchase by Hamilton Moses of the law firm of Moses, Rosenthal & Kennedy of the Crozer estate property at the northwest corner of Fifth avenue and Jackson boulevard for $375,000 net to the owners, all commissions being paid by the purchaser.

The property, which is in the center of the wholesale dry goods district, fronts 60 feet on Fifth avenue and 100 feet on Jackson boulevard and is improved with an eight story and basement brick building erected a number of years ago. The board of review placed a value of $45,000 on the building and $307,149 on the land, or a total of $352,149.

Eliminating the building, the transaction is on the basis of $6,250 a front foot for the Fifth avenue frontage and $3,750 for the Jackson boulevard frontage and $62.50 a square foot.

Mercantile Firms Occupy Building.

The building is occupied for mercantile purposes, the tenants including among others the Fried & Wander company, the Croft Suspender company, Vogel & Sons, and the Bohemian Importing company. The purchase was made for investment and there will be no changes in the property. George H. Taylor represented the Crozer heirs, and they were represented in a legal way by Benjamin McWilliams.

In connection with his purchase of the leasehold interest in the property at 6308-14 South Halsted street from Simon Straus at a reported profit of $25,000 to the latter after six weeks' ownership, Henry Friend has sold to Charles Koeke the Lexington theater property at the northeast corner of Lexington street and South Fortieth avenue, for a reported consideration of $125,000. The lot is 125x125 feet and the building is a three story and basement structure containing in addition to the theater four stores and eight offices. Mr. Friend purchased the property about six weeks ago at a reported price of $115,000. Marcus & Minck were the brokers in both transactions.

South Side Apartment Sold.

The eighteen apartment building at the northeast corner of Prairie avenue and Fifty-ninth street, with 59x178 feet of ground, has been sold by Hester S. and Matilda Bromberg to Anna L. Tobias of Evanston. A consideration of $1 is given in the deed; the sale being subject to an incumbrance of $35,000, but the actual price is understood to be $48,000. F. B. Basko represented both parties to the transaction.

The property at the southwest corner of Drexel avenue and sixty-third street, with 100 foot front on the former and 124.6 on the latter, has been conveyed by the Chicago Title and Trust company, trustee, to Wright E. McIlroy. A consideration of $40,000 of the purchase money by a trust deed to the Chicago Title and Trust company for five years at 5½ per cent.

In a deed filed for record yesterday Henry Bussell conveys to Helen Leslie Carter the property at the northwest corner of Wells and Whiting streets, 27x100 feet, with store and flat improvements, for $24,000.

West Side Property Transferred.

Hyman and Fannie Jacobs have purchased from Abe Adler the property on Twelfth place, 62 feet west of St. Louis avenue, 30x150 feet, south front, with six apartment building, for $14,000.

The Central Realty and Investment company have leased to the Almini company as store, 18x63 feet in dimensions, in the new Shops building, at 19-23 North Wabash avenue, on the east side of the street, between Washington and Madison streets, for a term of years at an annual rent of $6,500. The Almini company will take possession May 1.

Short talks were made by President Albert Wahl and the other newly elected officers of the Cook county real estate board at the weekly luncheon of the organization yesterday. An optimistic note was sounded by all the speakers regarding the present condition of the board and the outlook for the coming year.

Real Estate Transfers.

ROGERS PARK.

Chase-av., 166 w of Sheridan-rd., n f, 30x ... [illegible]

Sheridan-rd., 200 w of Forest, s f, 40x150, incumb. $1,500. March 22 [Edward C. Chase to Edward Jones] ... $ 1

Chase-av., 237 w of Ridge-av., s f, 30x125, incumb. $1,500. March 22 [Edward C. Chase to E. Edward Jones] ... 1

Chase-av., 267 w of Pingree-av., s f, 30x125. March 22 [Harry E. Tolley to N. Matteau] ... 8,250

Chase-av., s w cor Lakewood-av., s f, 60x189. March 20 [Ella R. Harris to Thurston R. Sheridan-rd., 66 n of North Shore, e f, 30x150. March 20 [John Flavin to William G. Spoerl] ... 6,500

LAKE VIEW.

Eyle-st., 1,138 w of Evanston-av., n f, 25x125. March 19 [John C. Deagan to Fred Whittenberg] ... 1

Eyle-st., 1,413 w of Evanston-av., n f, 25x125. March 19 [Sophia K. Deagan to Fred Whittenberg] ... 1

Eyle-st., 1,188 w of Evanston-av., n f, 25x125. March 19 [Louis J. Bader to Matilda Janeczek] ... 1

Eyle-st., 431 w of Sheridan-rd., n f, 26x125, incumb. $2,000. March 22 [Louis F. Siegelman to Rose Guenther] ... 2,200

Eyle-st., 1,163 w of Cornelia-av., n f, 26x125, incumb. $4,000. March 22 [Frederick Reed-st. 19 n of Grace-st., e f, 30x124, incumb. $4,000. March 23 [Aug. Bodmer to Virgil] ... 6,400

Reed-st., 119 n of Cornelia-av., e f, 30x125. March 19 [C. T. & T. Co., tr., to Charles Sembach] ... 600

Reed-st., 60 n of Cornelia-av., w f, 30x125. March 23 [C. T. & T. Co., tr., to Charles Williams] ... 650

Roscoe-st., 305 e of Allen-av., w f, 25x125. March 26 [Helen F. Raffy to Alexander Palmer] ... 5,200

Roscoe-st., 330 e of Rosemont-av., w f, 25x125. March 20 [Thomas Tagney to John J. King] ... 1

Roscoe-st., 80 w of Leland-av., e f, 25x125. March 20 [Thomas Tagney to Arnold Lang to Sarah Friebel] ... 15,000

Roscoe-st., 105 e of Melvina-av., s f, 25x125. March 20 [Thomas Tagney to Jacob Friebel] ... 1

Roscoe-st., 198 s of Montrose-blvd., w f, 66x125. Feb. 16 [Graceland Cemetery Co. to Clinton Girton] ... 10

Roscoe-st., 66 s of Rosemont-av., e f, 50x125. March 22 [Ellen V. Strandberg to Frederick J. Strandberg] ... 6,000

Roscoe-st., 264 s of Sunnyside, w f, 60x125. March 16 [Graceland Cemetery Co. to Wm. Girton] ... 6,000

Roscoe-st., 30x121, incumb. $1,200. March 9 [Allen C. Ranberg to Arvid Dahl] ... 6,000

Roscoe-st., 165 e of Cullom-av., s f, 30x125. March 22 [Edward G. Nelson to Wilhelmina Schlotterbeck] ... 6,000

Roscoe-st., 330 e of Sheridan-rd., s f, 60x125. March 25 [John W. Rau to Frank J. Jefferson-av., 130 e of Ainslie-st., s f, 50x125. March 23 [Sara L. Steward to Milton Cridge] ... 10

Jefferson-av., 445 e of N. 50th-av., n f, 27 ... [illegible]

Jefferson-av., 1-3 int. in lot 1 in Sass, und. 1-3 int. March 25 [Louis Sass, und. 1-3 int. Geary Sass] ... 5,000

Jefferson-av., 32 (all) heirs of Fritz Wahl to Louis Sass] ... 5,000

Jefferson-av., 127 n of Grace-st., w f, 25x125. March 25 [Robert W. Schmidt to Gottlob Schmidt] ... 14,000

Jefferson-av., 28 n of Sunnyside, w f, 50x ... March 19 [C. T. & T. Co., tr., to Central Park] ... 1

Jefferson-av., 49 e of Central Park, n f, 26x ... March 22 [Nellie F. Henricksen to Edward Schoen] ... 900

Jefferson-av., 2,203 w of Sheridan-rd., s f, 30x ... March 12 [Charles S. Michael Hall] ... 1

Jefferson-av., 100 e of 50th-av., n f, 50x124. March 18 [Walter St. Gustaf A. Brunstrum] ... 5,000

Jefferson-av., 200 e of 48th-pl., w f, 25x100. March 8 [Grace M. Barbour to John Fabian] ... 1

Jefferson-av., 240 e of 48th-pl., w f, 25x100. March 18 [Washington Park Club to Isidor Greenstein] ... 700

Wabash-av., 248 s of 51st-st., w f, 25x161, incumb. $4,000. March 2 [Ira M. Cobe to Jno. E. Cameron] ... 9,000

Walt-av., 72 s of 114th-st., w f, 72x124, and other ppty. Feb. 28 [Domenico Basso and Nicholas Dal Santo to Gio Battista Dal Santo] ... 16,000

Walt-av., 72 s of 114th-st., w f, 72x124. Feb. 25 [Gio B. Dal Santi to Dominico Bassi] ... 8,000

LAKE.

Artesian-av., 96 n of 35d-st., e f, 50x125. March 23 [Amanda M. Henninger to Josef Miller] ... 10

Carpenter-st., 266 s of 51st, w f, 25x124. March 23 [Amalia Moench to Otto C. Kessler] ... 2,250

Centre-av., 148 n of 85th-st., w f, 25x124. Dec. 30, 1911 [Elizabeth Brown to Louise E. Brown] ... 1

Centre-av., 122 n of 85th-st., w f, 25x124. Dec. 30, 1911 [Elizabeth Brown to M. Elizabeth Brown] ... 1

85th-av., 254 s of 47th-st., e f, 26x125, incumb. $800. Feb. 24 [Hevis Ellen Nolan to Eva Lichtenstein] ... 2,525

51st-st., 100 e of Hoyne-av., n f, 25x126. March 21 [Robt. J. Daily to Mary J. Curtis] ... 1,600

S. 40th-av., s e cor 64th-st., e f, 25x150. Feb. 5 acres, m or, March 23 [L. Cecilia Bromberg to Anna L. Tobias] ... 4,200

Ontario-st., 82 s of St. Clair, s f, 25x100, and e f, March 20 [Annah M. Peck et al. quitclaims to Clarence I. Peck ¼ and Ferdinand W. Peck ¼] ... 2,200

Ontario-st., 179 w of State, s f, 40x100, March 14 [Fred M. Schmidt to J. F. Reihm] ... 1

Same ppty. March 19 [J. F. Reihm to Clara L. Schmidt] ... 1

Wellington-av., s e cor Whiting, s f, 27x100. March 26 [Henry Bussell to Helen Leslie Carter] ... 1

SOUTH TOWN.

Halsted-st., 50 s of 31st, e f, 25x130. Feb. 24 [John Wetenkamp to Joseph Szyutas] ... 7,000

Parnell-av., 316 s of 31st-st., e f, 25x124. Sept. 1, 1908 [Leopold Rippl to Otto Rippl] ... 10

Same ppty. Sept. 1, 1908 [O. Rippl to Antonio Rippl] ... 10

Princeton-av., 208 s of 32d-st., e f, 25x124. March 22 [Carrie Rigg to Eva Lichtenstein] ... 10

Princeton-av., 25 s of 26th-st., w f, 25x125. March 13 [Anna Tejcek to Anna Miraicc] ... 2,500

Princeton-av., 50 e of Butler, n f, 25x125. March 11 [Thomas J. Murray Jr. to Louis W. Koch] ... 2,000

HYDE PARK.

Avenue N, 125 n of 104th-st., e f, 25x125. March 16 [Mary E. Davis to Eliza Turner] ... 80

Same ppty. March 16 [Eliza Turner to Thomas H. Davis] ... 1

Calumet-av., s w cor 51st-st., s f, 50x130. March 22 [Raymond E. Herman to Henry G. Hermens] ... 1

Cottage Grove-av., 97 s of 104th-st., w f, 25x incumb. $1,400. March 23 [John J. Hamann to Katharine Schneider] ... 1

Drexel-av., w cor 63d-st., e f, 100x124.64, March 19 [C. C. & T. Co., trustee, to Wright E. McElroy] ... 1

Same ppty, trust deed, March 20, 5 years, 5½ per cent [Wright E. McIlroy to C. C. & T. Co.] ... 1

Evans-av., 97 s of 60th-st., e f, 45x121, March 25 [Norman H. Dexheimer to Nathan Wm. MacCheaney] ... 40,000

Evans-av., 97 s of 60th-st., e f, 45x121, March 25 [Norman H. Dexheimer to Nathan Wm. MacCheaney] ... 1

Forrestville-av., w f, 95x126, n or l. Feb. 21 [Louis Newman of Buffalo, N. Y., to Fred Kloss] ... 1

Ingleside-av., 223 s of 45th-st., w f, 87½x125. Dec. 26, 1911 [Melbourne P. Boynton, quitclaims, to Roy N. Leach] ... 1

Kimbark-av., 19 n of 50th-st., w f, 50x160, incumb. $1,850 [Katherine E. Wallace to Jeanie G. Cameron] ... 1

Kimbark-av., 98 n of 50th-st., w f, 50x160, incumb. $1,850 [Wm. P. Hayo to Mary E. Rodgers] ... 1

Lake-av., 2,640 e of Cottage Grove-av., s f, 1054 d. se, 2,640 e of Cottage Grove-av., s f, 1054 d. se, subject to easements of record [Louis H. Sercombe to Frederick H. Garnett, quitclaims, to Chas. Dickfinas] ... 6,750

Prairie-av., n e cor 59th-st., w f, 66x175, incumb. $5,000, assumed March 23 [Peter Gumb to Anna L. Tobias] ... 1

Vernon-av., s e cor 51st-st., s f, 87x124. March 18 [Washington Park Club to Isidor Greenstein] ... 1

Wabash-av., 248 s of 51st-st., w f, 25x161, incumb. $4,000. March 2 [Ira M. Cobe to Jno. E. Cameron] ... 9,000

Walt-av., 72 s of 114th-st., w f, 72x124, and other ppty. Feb. 28 [Domenico Basso and Nicholas Dal Santo to Gio Battista Dal Santo] ... 16,000

Walt-av., 72 s of 114th-st., w f, 72x124. Feb. 25 [Gio B. Dal Santi to Dominico Bassi] ... 8,000

LAKE.

Artesian-av., 96 n of 35d-st., e f, 50x125. March 23 [Amanda M. Henninger to Josef Miller] ... 10

Carpenter-st., 266 s of 51st, w f, 25x124. March 23 [Amalia Moench to Otto C. Kessler] ... 2,250

Centre-av., 148 n of 85th-st., w f, 25x124. Dec. 30, 1911 [Elizabeth Brown to Louise E. Brown] ... 1

Centre-av., 122 n of 85th-st., w f, 25x124. Dec. 30, 1911 [Elizabeth Brown to M. Elizabeth Brown] ... 1

85th-av., 254 s of 47th-st., e f, 26x125, incumb. $800. Feb. 24 [Hevis Ellen Nolan to Eva Lichtenstein] ... 2,525

51st-st., 100 e of Hoyne-av., n f, 25x126. March 21 [Robt. J. Daily to Mary J. Curtis] ... 1,600

S. 40th-av., s e cor 64th-st., e f, 25x150. Feb. 5 acres, m or, March 23 [L. Cecilia Bromberg to Anna L. Tobias] ... 4,200

Ontario-st., 82 s of St. Clair, s f, 25x100, and e f, March 20 [Annah M. Peck et al. quitclaims to Clarence I. Peck ¼ and Ferdinand W. Peck ¼] ... 2,200

Ontario-st., 179 w of State, s f, 40x100, March 14 [Fred M. Schmidt to J. F. Reihm] ... 1

Same ppty. March 19 [J. F. Reihm to Clara L. Schmidt] ... 1

Wellington-av., s e cor Whiting, s f, 27x100. March 26 [Henry Bussell to Helen Leslie Carter] ... 1

SOUTH TOWN.

Halsted-st., 50 s of 31st, e f, 25x130. Feb. 24 [John Wetenkamp to Joseph Szyutas] ... 7,000

Parnell-av., 316 s of 31st-st., e f, 25x124. Sept. 1, 1908 [Leopold Rippl to Otto Rippl] ... 10

Same ppty. Sept. 1, 1908 [O. Rippl to Antonio Rippl] ... 10

Princeton-av., 208 s of 32d-st., e f, 25x ... March 22 [Carrie Rigg to Eva Lichtenstein] ... 10

Princeton-av., 25 s of 26th-st., w f, 25x125. March 13 [Anna Tejcek to Anna Miraicc] ... 2,500

Princeton-av., 50 e of Butler, n f, 25x125. March 11 [Thomas J. Murray Jr. to Louis W. Koch] ... 2,000

HYDE PARK.

Avenue N, 125 n of 104th-st., e f, 25x125. March 16 [Mary E. Davis to Eliza Turner] ... 80

Same ppty. March 16 [Eliza Turner to Thomas H. Davis] ... 1

Calumet-av., s w cor 51st-st., s f, 50x130. March 22 [Raymond E. Herman to Henry G. Hermens] ... 1

Cottage Grove-av., 97 s of 104th-st., w f, 25x incumb. $1,400. March 23 [John J. Hamann to Katharine Schneider] ... 1

Drexel-av., w cor 63d-st., e f, 100x124.64, March 19 [C. C. & T. Co., trustee, to Wright E. McElroy] ... 1

Same ppty, trust deed, March 20, 5 years, 5½ per cent [Wright E. McIlroy to C. C. & T. Co.] ... 1

Evans-av., 97 s of 60th-st., e f, 45x121, March 25 [Norman H. Dexheimer to Nathan Wm. MacCheaney] ... 40,000

Forrestville-av., w f, 95x126, n or l. Feb. 21 [Louis Newman of Buffalo, N. Y., to Fred Kloss] ... 1

Ingleside-av., 223 s of 45th-st., w f, 87½x125. Dec. 26, 1911 [Melbourne P. Boynton, quitclaims, to Roy N. Leach] ... 1

Kimbark-av., 19 n of 50th-st., w f, 50x160, incumb. $1,850 [Katherine E. Wallace to Jeanie G. Cameron] ... 1

Kimbark-av., 98 n of 50th-st., w f, 50x160, incumb. $1,850 [Wm. P. Hayo to Mary E. Rodgers] ... 1

106d-st., 2,640 e of Cottage Grove-av., s f, ... services as n e fr ¼, Sec. 14, T. 37, R. 14, Jan. 12 [Eugene H. Garnett, quitclaims, to Chas. Dickfinas] ... 6,750

Prairie-av., n e cor 59th-st., w f, 66x175, incumb. $5,000, assumed March 23 [Peter Gumb to Anna L. Tobias] ... 1

Vernon-av., s e cor 51st-st., s f, 87x124. March 18 [Washington Park Club to Isidor Greenstein] ... 1

Wabash-av., 248 s of 51st-st., w f, 25x161, incumb. $4,000. March 2 [Ira M. Cobe to Jno. E. Cameron] ... 9,000

Walt-av., 72 s of 114th-st., w f, 72x124, and other ppty. Feb. 28 [Domenico Basso and Nicholas Dal Santo to Gio Battista Dal Santo] ... 16,000

Walt-av., 72 s of 114th-st., w f, 72x124. Feb. 25 [Gio B. Dal Santi to Dominico Bassi] ... 8,000

HOUSE.

Met at noon. Began consideration of diplomatic and consular appropriation bill. President Taft, submitting tariff board's report on cotton, recommending revision of tariff and reductions in duty. Representative Austin introduced bill providing $200,000 appropriation for national conservation exposition, Knoxville, Tenn. Resolution introduced calling upon secretary of war for information as to aviation needs of army. Several newspaper editorials, one an attack on Gov. Wilson, another part of Col. Roosevelt's New York speech, were read into the record. Representative Sulzer introduced his last session bill to create a department of labor. Representative Foster, Illinois, introduced a bill calling for a mining industry commission to make an exhaustive inquiry into mining conditions. Adjourned at 5:20 p. m. until noon on Wednesday.

SENATE.

In session 1:45 p. m. Resumed debate on Stephenson election resolution. Efforts will be made to demand river and harbors appropriation bill when it comes up next week. Recessed at 5:25 p. m. until 11 a. m. on Wednesday.

CEREAL FUTURES HAVE BIG RALLY

Corn and Oats Lead in the Advance, with Shorts Active on Buying Side.

LARGE CASH SALES MADE.

Seaboard Reports Small Export Business; Hog Products Show Strength.

Wheat prices were the highest of the session near the close yesterday. At the outset there was a little rally on the firm cables, but later values reacted. Commission house support was again in evidence on the dip and when shorts tried to cover there was not much wheat for sale. Strength in coarse grains was a big help to holders and the better cash trade reported at a number of points also influenced some buying. Final quotations were ½@⅞c higher.

Buying of the deferred months was based largely on the possibility of a crop scare and the May showed increasing congestion whenever there was any buying demand of importance. While the majority of crop reports are favorable from the southwest, which has the best promise in several years, the numerous complaints from east of the Mississippi served to keep shorts anxious.

Season Late in Northwest.

The season in the northwest is late and only a small percentage of the plowing was done last fall. Most reports from the northwest, however, indicated a normal acreage. The cash demand here was a little more active, but sales of wheat were at generally low prices compared to the May. Shipping sales were 70,000 bu. Southwestern markets were strohser for cash wheat and receipts were light.

The seaboard reported 80,000 bu No. 2 red sold for export and 96,000 bu Manitoba wheat. Baltimore also reported a little export business in No. 2 red winter. Minneapolis wheat stocks decreased 175,000 bu for three days. The flour trade was moderate here and not much improvement was noted in any other direction. Weather conditions were generally more favorable, temperatures being higher.

Big Gains Scored in Corn.

Corn prices finished at the highest closing point on the crop, although the record marks were not attained. Shorts covered freely and there was good buying headed by Lamson and commission houses generally. Armour was a fair seller early. Pringle and the local bull crowd were on the long side. The continued strength in the southwest, smaller receipts, and light country offerings offset the bearish reports in regard to the cash trade conditions here and in the east. Closing prices showed gains of ⅞@⅞c to ⅞@⅞c.

Cables were ½d higher. The local cash demand was moderate, with prices in the sample crowd ½c lower. Sales were 76,000 bu. Receipts here were 467 cars, with 237 cars the estimate for today. In the west receipts were 675,000 bu, against 534,000 bu a year ago. St. Louis and Kansas City were strong and reported a good cash demand. Peoria also reported there was good buying. Clearances for the day were 81,000 bu.

Deferred Oats Futures Firm.

Commission houses were again good buyers of the deferred oats futures, and the May was also firm. Resting prices were ¼@⅜c higher. Locals were sellers early on the more favorable weather. The shipping demand was good, with prices unchanged, and sales were 176,000 bu. Receipts here were 283 cars, with 184 cars the promise for today. Western arrivals were 558,000 bu, against 494,000 bu a year ago.

Shorts Buy Hog Products.

The acquittal of the packers in the beef trial caused a rush of covering by shorts in provisions and prices closed sharply higher. Offerings were light and there was general buying. Early there was buying by Lately, Bartlett-Frazier, and Schwarz. Longs were the chief sellers. Receipts here were 13,000 hogs, and prices at the yards were 10c higher. The estimate for today was 28,000 and western points had 81,600, against 76,100 a year ago. Liverpool prices were 6d higher for Cumberland sides and 3d up for lard. The cash demand was moderate.

Rye Market Shade Easier.

Rye was a shade easier, with sales of No. 2 at 91½c and of No. 3 at 89½@90c. No. 4 was quoted at 80@88c. Receipts were estimated at 6 cars.

Barley showed sustained strength, with medium grades 1@2c higher. Malting closed $1.06@1.38; feeding, 75c@$1.00; feed, 70@80c; screenings, 50@75c. Receipts, 87 cars.

Timothy seed was easy. March closed at $15.50 bid and cash lots at $9.00@14.50. Clover seed held steady at $22.50 nominal, March, and $16.00@22.25 for country offerings.

Duluth flax was unchanged to ⅜c lower. Cash on track closed at $2.10; March, $2.06¾; May, $2.10; July, $2.08¾. Receipts, 4 cars. Minneapolis flax was unchanged at $2.10 for cash on track. Receipts, 12 cars.

AMERICAN GRAIN MARKETS.

MINNEAPOLIS, Minn., March 26.—WHEAT—May opened $1.06¾@1.06⅞, high $1.07¼, low $1.06⅜@1.06⅝, closed $1.07@1.07⅛; July opened $1.08, high $1.08⅛@1.08⅜, low $1.07⅜, closed $1.08⅛; September opened $1.00⅝, high $1.01, low $1.00⅝, closed $1.01. Closing cash: No. 1 hard, $1.09¾; No. 1 northern, $1.06⅜@1.07; No. 2 northern, $1.03@1.06; No. 3 spring, 72@73½c. CORN—No. 3 yellow, 72@73½c. OATS—No. 3 white, 32@32¼c. RYE—No. 2, 88c. BRAN—In 100 lb sacks, $25.00@25.50. FLOUR—Market dull and featureless; prices unchanged; shipments, 48,469 bbls; first patents, $5.00@5.30; second patents, $4.60@4.90; first clears, $3.40@3.75; second clears, 4; shipments, 5; demand good for choice seed only; Duluth, May price. Closing prices: Spot, $2.10; to arrive, $2.10. BARLEY—Receipts, 15 cars; year ago, 22; shipments, 22; demand good for all malting grades; feeding barley slow sales; prices unchanged; closing range, 70c@$1.26.

DULUTH, Minn., March 26.—Closing: WHEAT—On track, No. 1 hard, $1.08¾; No. 1 northern, $1.06¾; No. 2 northern, $1.03¾@1.06¾; to arrive, No. 1 northern, $1.08¾; No. 2 northern, $1.06¾@1.06¾; In store, No. 1 northern, $1.08¾; No. 2 northern, $1.06¾@1.06¾; May, $1.07¾ asked; July, $1.08¾ asked. DURUM—On track and to arrive, No. 1, $1.09¾; No. 2 $1.06¾; in store, May regular, $1.09¾; May No. 1, $1.12¾. OATS—On track and to arrive, 52c. RYE—On track, 86@88c. BARLEY—On track, 70c@$1.26. Receipts of domestic grain: Wheat, 21,080 bu; year ago, 10,644; flax, 2,716; oats, 26,445; rye, 2,330. Shipments domestic grain: Wheat, 6,000 bu. Receipts of bonded grain: Wheat, 162,138 bu; oats, 35,328; barley, 1,206. Shipments of bonded grain: Wheat, 47,185 bu; oats, 5,928; flax, 2,130. Duluth car inspection: Wheat, No. 1 northern, 12 cars; No. 2 northern, 13; no grade, 5; total wheat 25; year ago, 6; flax, 4; year ago, 1; oats, 9; year ago, 1; rye, 1. Total all grains, 42. On track, 22. Close: LINSEED—In store, $2.08¾ on track, $2.10; to arrive, $2.10; March, $2.06¾ nominal; May, $2.10 bid; July, $2.08 bid.

KANSAS CITY, Mo., March 26.—WHEAT—Cash unchanged to ¼c higher; No. 2 hard, $1.05@1.10; No. 3, 1.03¼@1.09; No. 2 red, $1.01¼@1.02½; No. 3, $1.00@1.01. Close: May, $1.04¾; July, 92¼c; September, 70¾@70¾c. CORN—Unchanged to ¼c higher; No. 2 white, 70@70½c; No. 3 yellow, 69¾@69¾c; No. 2 mixed, 73¼@74c; No. 3, 73c; No. 2 white, 71¾@72c; September, 69¾c. Close: May, 73¼c; July, 70¾@70¾c. OATS—Unchanged; No. 2 white, 34½@35c; No. 2 mixed, 33½@33¾c; July, 48¼c. RYE—84@86c. HAY—50c to $2.00 higher; choice timothy, $19.00. Receipts—Wheat, 14 cars.

OMAHA, Neb., March 26.—WHEAT—Unchanged; No. 2 hard, $1.02¼@1.06; No. 3 hard, $1.01¼@1.05. CORN—Unchanged to ¼c higher; No. 2 white, 70@70½c; No. 3 yellow, 69¾@69¾c; No. 3, 68¼@69c. OATS—Unchanged; No. 3 white, 32¼@32½c; No. 3 yellow, 32@32¼c. Receipts—Wheat, 13; corn, 33; oats, 9. Shipments—Wheat, 22; corn, 41; oats, 21.

PEORIA, Ill., March 26.—CORN—Higher; No. 4 white, 68¾c; No. 3 yellow, 70c; No. 4 yellow, 69½@69c; No. 3 mixed, 70c; No. 4 mixed, 68½c. OATS—Firm; No. 2 white, 54c; standard, 54c; No. 3 white, 53¼c; No. 4 white, 53¾c.

Foreign Grain Markets.

LIVERPOOL, March 26.—Closing: WHEAT—Spot, nominal; futures, firm. May, 7s 8¾d; July, 7s 7d; October, 7s 4¼d. CORN—Spot, American mixed, new, firm, 6s 3¼d; American mixed, old, steady, 6s 10½d; American mixed, new, kiln dried, steady, 6s 7¾d. Futures steady; May, 6s 5¼d; September, 5s 3½d.

SUGAR AND COFFEE.

NEW YORK, March 26.—SUGAR—Raw, barely steady; muscovado, 89 test, 3.86c; centrifugal, 96 test, 4.36c; molasses, 89 test, 3.61c; refined, quiet.

NEW YORK, March 26.—COFFEE—Futures opened steady at a decline of 6 to 9 points. The final tone was steady with prices net 4 points higher than the last. Sales, 91,500 bags. March and April, 13.73c; May, 13.84c; June, 13.83c; July, 13.94c; August, 14.02c; September, 14.11c; October, 14.07c; November, 14.05c; December, 14.04c; January, 14.01c; February, 13.99c.

Havre was 1 to 1¼ francs lower at the hour of the local opening, but rallied partly, closing ¼ to ⅝ franc lower. Hamburg was ⅛ pfg lower; Rio 125 reis higher at 8$775; Santos 4a, 100 reis higher at 7$900. Two Brazilian ports were 20,000 bags against 15,000 bags last year. Jundiahy, 7,000 bags, against 1,900 bags last year. Today's special cable reported 4s unchanged and Sao Paulo receipts of 12,000 bags, against 11,000 bags yesterday. Private cables predict a falling off in the movement to Santos after March contracts have been filled.

Spot coffee, firm; Rio No. 7, 14¾c; Santos No. 4, 19¾c. Mild coffee, firm; Cordova, 16@18½c nominal.

Resin and Turpentine.

SAVANNAH, Ga., March 26.—TURPENTINE—Firm, 48¾@48½c; sales, 200 casks; receipts, 267; shipments, 1,616; stock, 18,257. RESIN—Firm; sales, 398 brls; receipts, 1,193; shipments, 364; stock, 74,245. Quote: B, $6.00; D, $7.00; E, $7.10; F, G, H, $7.12½; I, $7.15; K, $7.20; M, $7.60; N, $7.65; W. G., $7.70; W. W., $7.75.

WILMINGTON, N. C., March 26.—SPIRITS TURPENTINE—Steady, 47c; receipts, 16 casks. RESIN—Steady, $6.00; receipts, 245 brls. TAR—Firm, $1.90; receipts, 50 brls. CRUDE TURPENTINE—Firm, $3.50, $4.50, and $4.50; receipts, 28 brls.

CHARLESTON, S. C., March 26.—TURPENTINE—Firm, 48c. RESIN—Firm. Quote: B, $6.87½; D, $7.00; E, $7.05; F, G, H, $7.10; I, $7.12½; K, $7.30; M, $7.58; N, $7.60; W. G., $7.65; W. W., $7.70.

NEW YORK, March 26.—RESIN—Firm; strained common to good, $6.80@6.90. TURPENTINE—Easy; machine brls, 52c.

Oils.

NEW YORK, March 26.—COTTONSEED OIL—Firm; prime crude, 4.60@4.67c; prime summer yellow, spot, 5.65@5.75c; March, 6.66@5.70c; April, 5.67@5.68c; May, 5.75@5.76c; June, 5.79@5.82c; July, 5.85@5.86c. PETROLEUM—Steady.

NEW ORLEANS, La., March 26.—COTTONSEED OIL—Prime refined in barrels, per lb, 5.65c.

OIL CITY, Pa., March 26.—Credit balances, $1.60. Runs, 161,302 brls; average, 129,630 brls. Shipments, 208,846 brls; average, 146,272 brls.

TOLEDO, O., March 26.—OIL—North Lima, 96c; South Lima, 93c; Indiana, 98c.

PITTSBURGH, Pa., March 26.—OIL—Closed at $1.50.

Metals.

NEW YORK, March 26.—COPPER—Standard firm but quiet; spot, $14.87½@15.12½; March and April, $14.90@15.20; May, $14.95@15.25; June and July, $15.00@15.35. London steady; spot, £68 5s; futures, £69 1s 3d. Arrivals reported at New York today, 245 tons. Custom house returns show exports of 22,165 tons so far this month. Lake copper, $15.50@15.75; electrolytic, $15.87½@15.62½; castings, $14.87½@15.12½. TIN—Firm; spot, $42.75@43.25; March, $43.20@43.37½; April, $42.62½@42.81¼; May, $42.25@42.75; June, $41.80@42.25; July, $41.62½@42.00. Local sales, 30 tons March at $42.50, 10 tons June at $42.00. London easy; spot, £196; futures, £191 5s. LEAD—Firm; $4.30@4.35 New York; $4.30@4.35 East St. Louis; London, £16 2s 9d. SPELTER—Steady; $5.50@5.90 New York; $5.37½@5.75 East St. Louis; London, £25. IRON—Cleveland warrants, 61s 7½d in London. Locally iron was firm. No. 1 northern, $15.25@15.75; No. 2, $14.75@15.25@$15.25; No. 1 southern and No. 2 southern soft, $15.25@15.75.

ST. LOUIS, Mo., March 26.—LEAD—Firm; $4.20@4.25. SPELTER—$5.50 bid; firm.

NEW YORK, March 26.—[Special.]—ANTIMONY—Some improvement was noted and prices were firmer at $7.62½ for Cookson, $7.50 for Hallett and $6.50@7.00 for ordinary brands. The London market was quiet.

Wool.

ST. LOUIS, Mo., March 26.—WOOL—Steady; medium grades, combing and clothing, 20½@21c; light fine, 15@19c; heavy fine, 12@16c; tub washed, 27@30c.

Hides and Leather.

NEW YORK, March 26.—HIDES—Steady. LEATHER—Firm.

NEWS AND GOSSIP OF BOARD OF TRADE.

Red winter wheat in store is quoted over a wide range of prices. Nominally the price for good No. 2 red is about 1c under May in store, but there were sales of No. 2 red yesterday at price equivalent, it was claimed, to about 4c under in store. This does not reflect a strong cash situation by any means. Sales here were a little larger at 70,000 bu; there was no general demand, and millers were not active in the market. At St. Louis and Kansas City there was a fair demand, with prices higher and receipts small. Minneapolis quoted No. 1 northern 1½@2c over the May, with a fair demand from the mills. The seaboard reported sales of 80,000 bu No. 2 red winter to go to Antwerp, and 96,000 bu Manitoba. Baltimore was said to have worked a little the quantity was given out. Chicago No. 2 red is about 1¼c out of line for export to Liverpool. The fact that ocean room is pretty well booked ahead for the next two months will check any export business from this side if even if the wheat was on a working basis.

Harry Avery was circulating a petition yesterday to have the delivery period on job lots of wheat expire the next to the last business day of the month instead of the last day. The purpose of this would be to avoid the confusion and losses incident sometimes to the last day of the delivery. If the amendment is adopted it is claimed these bad features will be avoided and that on the last day the job lots can be assembled and the wheat settled in larger units. The move appeared to meet with quite general approval.

Cash corn here was about ½c lower, but outside markets were strong. Oats were not much changed. Shipping sales were 110,000 bu corn and 175,000 bu oats.

The European visible supply of wheat is now 81,018,000 bu, against 112,154,000 bu a year ago. The increase for the week was 2,318,000 bu.

Estimated receipts for today: Wheat, 33 cars; corn, 237 cars; oats, 184 cars; rye, 6 cars; barley, 37 cars; hogs, 28,000 head.

Bids on the call for wheat to arrive were ½@¾c higher; corn, steady to ½c higher; oats, steady to ½c higher; rye, ½c higher.

Minneapolis wheat stocks decreased 175,000 bu for three days.

BOARD OF TRADE TRANSACTIONS.

WHEAT.

	Open.	High.	Low.	Close Mar. 26.	Mar. 25.
May	1.02⅝-.03	1.03⅝	1.02⅛	1.03⅛-.⅜	1.02⅝
July	98⅛-97⅛	98⅝-¼	97⅛	98⅜-⅝	98
Sept.	96⅛-⅝	96⅝	95⅝	96⅝	95⅞

CORN.

May	72-71⅜	72⅞	71⅝-¾	72⅜-⅞	72⅛
July	72⅛-⅛	73⅛	72-⅛	73⅛-½	72⅝-½
Sept.	72-71⅛	72⅝	71⅞	72⅞	72⅛-¼

OATS.

May	53⅜-⅝	54⅛	53⅜	54	53⅜
July	48⅜-⅝	50¼	49⅛-⅜	50¼-¾	49⅛
Sept.	43⅜-½	45⅜-⅞	42¾	43⅝	43⅝

PORK.

May	16.62½	16.85	16.60	16.85	16.55
July	16.92½	17.17½	16.92½	17.17½	16.87½
Sept.	17.25	17.50	17.25	17.47½	17.17½

LARD.

May	9.65	9.75	9.62½-.65	9.97	9.60
July	9.82½	9.95	9.82½	9.95	9.80
Sept.	10.05	10.12½	10.02½	10.12½	10.00

SHORT RIBS.

May	9.40

BUSINESS, COMMERCIAL AND FINANCIAL SECTION

AMERICAN CAN CO. PLANS MORTGAGE

Directors Consider Issuing 5 Per Cent Bond to Refinance Preferred Stock.

REPORT STARTS BUYING.

Noncumulative Preferred Stock Would Be Given in Lieu of Unpaid Dividends.

It is reported that one of the plans which the directors of the American Can company have under consideration for refinancing the preferred issue and the deferred dividends thereon involves issuing a first mortgage 5 per cent bond for the preferred stock and noncumulative 4 per cent preferred stock for the unpaid dividends in arrears on the present preferred issue. It is not understood that this plan has been determined upon, but it is one which has gradually come to the knowledge of friends of the company and upon which there has been buying of the stocks for the last week or longer.

The outstanding preferred issue is $41,233,300. The dividends in arrears are 33¼ per cent on this amount, which would be covered by $13,603,989, so that should the plan under consideration carry the present preferred and the back dividends would be converted into:

First mortgage 5 per cent bonds	$41,233,000
Noncumulative 4 per cent preferred stock	13,606,989

The company has been paying 5 per cent on the existing preferred issue since 1904. When the company began paying 5 per cent the stock sold at 65.

Issue Would Reduce Charges.

A bond issue would limit the fixed charges to a maximum of 5 per cent, as against the present 7, while the deferred dividends would if funded into 4 per cent stock require annually $544,279. The total requirements would be $2,605,929, as against the $2,061,650 which has been paid annually for eight years and as against $2,886,310, the full annual charge due on the preferred issue. The saving per annum would be $280,382, or less than 1 per cent on the $41,232,000 common stock—not much on which to advance that issue.

A first mortgage 5 per cent bond should under the circumstances sell between 90 and 95. A noncumulative 4 per cent preferred, based on former prices of the present preferred, would hardly average above 60. The plan, therefore, would work out something like as follows on a basis of 100 shares of preferred stock:

First mortgage bonds, $10,000 at 90	$ 9,000
Noncumulative preferred stock, 4 per cent, 33 shares at 60	1,980
Value of securities exchanged	$10,980
Being equal to 110, plus, for each present share of preferred.	

Corn Products Refining.

At the annual meeting of the stockholders of the Corn Products Refining company yesterday the retiring directors were reelected. After the meeting F. T. Fisher, secretary of the company, said: "The earnings for the last year were approximately $2,000,000, or about the same as those for 1910. The company's output of corn products shows a decrease of about 12½ per cent, which was due to increased competition. By increasing the proportion of package goods, however, the earnings have been brought up to the $2,000,000 mark."

Copper Company Earnings.

The Mohawk Mining company reports for the year ended Dec. 31, 1911: Total production of mineral, 16,760,000 lbs, against 15,013,500 in the year previous. Yield of refined copper, 12,091,056 lbs, against 11,412,066 lbs in 1910. The average price received per lb of copper during the year was 12.65c, against 13.00c in the previous year. The income account follows:

		Increase.
Receipts	$1,527,108	$33,202
Expenses	1,226,222	*25,043
Mining profit	300,786	58,335
Construction charges	31,280	*23,088
Surplus	269,506	81,423
Prev. surplus	496,375	*11,916
Total surplus	$ 765,881	$69,507
Dividends	175,000	*25,000
Profit and loss surplus	590,881	94,507

*Decrease.

The Calumet and Arizona Mining company and Superior and Pittsburgh Copper company report their consolidated income account for the year ended Dec. 31 last as follows:

Total earnings on copper, silver, and gold production during year	$6,842,682
Total expenses	4,270,441
Net earnings on production	$2,572,241
Less items direct to profit and loss	46,920
Surplus	$2,525,321

Rubber Tire Earnings.

The report of the Consolidated Rubber Tire company for the year ended Dec. 31, 1911, shows gross earnings of $5,873,000. The income account compares with the previous year as follows:

	1911.	1910.
Gross sales	$3,388,552	$2,160,913
Int., divs., etc.	95,562	150,602
Total receipts	$3,479,094	$2,311,517
Expenses, taxes, etc.	3,365,074	2,225,802
Net earnings	$ 114,020	$ 85,715

Dividends Declared.

The United Cigar Stores of New Jersey declared a dividend of 20 per cent on common and regular quarterly 1¾ per cent on preferred, payable April 15 to stock of record April 1.

The Anaconda Copper Mining company declared the regular quarterly dividend of 50 cents a share. The Anaconda dividend is payable April 17 to holders of record April 6.

Money and Exchange.

Money in Chicago firm, 3¾@4½ per cent on commercial paper, 4@4½ per cent on collateral, 4 per cent over the counter. Foreign exchange dull at the following quotations:

Sterling—	Demand.	Sixty days.
Actual	487½	484
Commercial	486¾	483½
Paris francs—		
Actual	5 17½	5 21¼
Commercial	5 18¾	5 21¾
German marks—		
Actual	95 5-16	94 5-16
Commercial	95	94¼

Chicago clearings, $47,709,208. New York exchange sold at 20c premium.

Predicts Gradual Improvement.

At the annual meeting of the American Telephone-Telegraph company yesterday 1,929,007 shares were represented. In speaking of the business outlook, as represented by the company's reports, President Vail said:

"I do not look for any great wave of improvement during the year, but I find considerable improvement in the general tone. Fundamental conditions are excellent. Prices are higher, but people are paying them, and it is only natural, with our great population, that a big volume of business should be done. I look for a gradually improved tone, rather than any great speculative outburst."

Chicago Securities.

Swift & Co. shares touched 109 on the local stock exchange, the highest price reached since 1910. The buying was stimulated by the acquittal of the packers. The volume was fairly large.

South Fisheries common was up one point to 87½, and the preferred advanced 1½ points to 94½. The buying was by several houses, though actual transactions were not large.

American Can shares were active and steady to firm. The common touched 28 and the preferred 90, although the close was one-half lower. So far as can be learned the profit taking by Chicago speculators has not as yet been on a considerable scale.

Quaker Oats had another advance, running up from 260 to 270. The last previous sale was at 250. The market was made in ten share lots. There is little offering and any buying orders would readily advance the price.

DRY GOODS.

NEW YORK, March 26.—The cotton goods market were steady, with demand less feverish. There was an active demand for staples in men's wear and dress goods. Yarns ruled steady. Jobbers were doing a fair trade.

NEW YORK.....STOCK TRANSACTIONS

	Sales.	Open.	High.	Low.	Close Mar. 26.	Close Mar. 25.
Allis Chal	400	⅝	⅝	½	½	⅝
Amal. Copper	83,000	80½	81⅝	79⅝	80½	80⅜
Amn. Ag. Chem.	900	62¾	63	62¼	62¼	62½
Do pfd	100	103	103	103	103	....
Am. Beet Sugar	25,600	59⅞	62¼	59⅜	61⅛	59⅝
Am. Beet Sugar pfd	23,600	59⅝	62¼	59⅜	61⅛	59⅝
Do pfd	100	99	99	99	99	....
Am. Can	44,900	22	23¼	21⅝	22	22¼
Do pfd	7,600	103⅞	106⅛	105	106⅛	105⅝
Am. Car Fdy	1,600	57¼	57⅞	56⅝	57⅝	57½
Am. Cot. Oil	900	54½	55¼	54	54	54¼
Am. Hide & Lea.	900	4¼	4¼	4¼	4¼	4¼
Do pfd	200	23¾	23¾	23½	23½	23¼
Am. Ice	200	22¼	22¼	22¼	22¼	22½
Am. Linseed	200	12¾	12¾	12	12	12½
Do pfd	400	34⅜	34⅜	34¼	34¼	34⅜
Am. Loco	900	40	40	39¾	39½	39⅝
Am. Malt	1,000	12¾	12¾	12½	12½	12⅝
Do pfd	200	57	57	57	57	56½
Am. Smelting	27,600	89⅜	88	86¼	87¼	88⅜
Do pfd	1,000	107¾	107½	107	107	108
Am. Steel Fdy	100	32	32	32	32	32
Am. Sugar	4,600	128¼	128½	126½	128½	127⅝
Am. Tel. & Tel	1,900	149	149	148½	148¾	148⅞
Am. Tobacco	800	250½	250½	257¼	250	....
Do pfd new	200	103¾	103½	103¾	103¼	102⅝
Do pfd	500	105	105	105	105	104¾
Am. Woolpfd	300	92	92	92	92	92¼
Anaconda	6,600	41¾	41¾	41	41¼	41¼
Assets Real	100	112¼	112¼	112¼	112¼	111½
Assd. Merchants	200	102½	103	102½	103	....
Atchison	20,000	108¾	109	108¼	108⅞	108⅝
Do pfd	800	103¾	103½	103¾	103⅝	103⅝
A. C. Line	800	138¼	139¼	139	139	139
B. & Ohio	5,300	108	108¼	106⅞	108¼	106⅞
Batopolis	100	1½	1½	1½	1½	1½
Beth. Steel	10,200	32½	32⅝	32¼	34⅜	32½
Do pfd	2,600	61	62⅝	61	62⅜	61⅝
B. R. Transit	8,400	82⅝	83½	82⅝	83⅜	82⅝
B. R. U. Gas	100	141	141	141	141	140
Can. Pacific	900	234	234¼	233½	233¾	233⅝
Central Leather	5,100	23¼	23⅝	23	23¼	23½
Do pfd	200	88½	88⅝	88½	88½	....
C. & Ohio	3,200	78¼	78¼	77¾	77¾	78¼
C. G. W.	200	19½	19½	19½	19½	19⅝
Do 1st	100	37½	37½	37½	37½	37½
C., M. & St. P.	4,300	109⅜	109⅝	108⅜	109⅛	110
Do pfd	100	145	145	145	145	145
C. & N. W.	500	142⅜	142⅝	142½	142⅜	142
Do pfd	100	198	198	198	198	....
Chino	6,000	27⅜	27⅞	27½	27⅜	27½
Chi. Un. Tr.	200	1½	1½	1½	1½	....
*Colo. Southern	100	75	75	75	75	76½
Colo. Fuel	1,300	29	30	28¾	29⅜	29
Con. Gas	13,200	143½	144⅜	143¼	144½	143¼
Corn Prod	19,800	15⅝	16⅜	15¾	16½	16¼
Do pfd	1,200	84	84½	84	84	83
D. & R. G.	300	23¼	23¾	23½	23¼	23
Do pfd	700	42½	43	42½	43	....
D. & Hudson	200	171	171	170½	170½	171¾
Distillers	70	33⅜	33¼	32⅝	32¼	33
D. S. S. & A.	100	10¾	10¾	10¾	10¾	10½
Do pfd	100	20¼	20¼	20¼	20¼	20¼
Erie	15,700	37¼	37¼	36⅝	37¼	37¼
Do 1st	2,300	54½	56½	55⅝	56	56⅜
Fed. M. & S.	100	18	18	18	18	18½
Do pfd	600	44⅜	45½	44⅜	45½	46
Gen. Motors	200	30¼	30¼	30¾	30¼	....
Do pfd	400	78	78	78¾	78	79½
General Elec.	1,600	166½	169½	165¼	166½	166⅝
Goldfield	1,800	4⅞	5	4⅞	4⅞	4⅞
Gt. Nor. Cre	2,800	41¾	41⅝	41	41¼	41
Gt. Nor. pfd	2,800	124	124	123½	123⅝	123½
G. H. Heime Co.	200	165	165	165	165	....
Ill. Central	400	132	132½	132	132½	131⅝
Int. Harv	2,700	113¾	115¾	113¾	115¾	114
Int. Met	30,200	19¾	20⅜	19¼	20⅛	19
Do pfd	34,800	59⅜	62	58⅜	61⅝	58⅝
Int. Paper	100	13⅝	13⅝	13	13⅜	14⅞
Do pfd	200	58	58	58	58	57
Int. Pump	400	30¼	30⅜	30¼	30⅜	30¼
K. C. So.	200	28⅜	28⅜	28⅜	28⅜	28⅝
L. Valley	14,700	166⅛	168⅜	165¼	168¼	167
L. & Nash	900	156½	156½	156⅜	156⅜	156⅜
L. & Myer	700	177	177	177	177	179½
Mackay pfd	100	69⅜	69⅜	69⅜	69⅜	70
Manhattan	100	136	136	136	136	....
Mer. Marine	1,400	5	5¼	5	5¼	5
Do pfd	5,200	23⅞	24¼	23⅝	24⅜	22½
Miami Cop	9,000	25½	25⅞	25¼	25⅞	25½

	Sales.	Open.	High.	Low.	Close Mar. 26.	Close Mar. 25.
M., St. P. & S. S. M.	300	130	136⅜	130	136½	135½
M., K. & T.	1,300	30	30	29¾	29⅝	30
Do pfd	100	64¼	64¼	64¼	64¼	....
Mo. Pac.	16,700	46	46¼	45¾	46⅜	46½
Nat. Biscuit	1,400	150¼	150¾	149⅝	149⅞	151⅝
Nat. Enamel	3,900	16⅞	17⅜	16⅝	17⅛	16⅝
Nat. Lead	700	58¼	58½	58	58	58½
Nat. R.R.Mex. 2d	300	31	31	31	31	31
Nevada Cons	2,900	20⅝	20¼	20¼	20¼	20½
N. Y. Air Brake	600	56	56¼	56	56	56⅝
N. Y. Central	2,400	113¼	113⅝	113¼	113¼	113½
N. Y., C. & St. L. 1st	200	102¾	103	102¾	103	....
N. Y., N. H. & H.	400	139⅜	140	139⅜	140	139⅝
N. Y., O. & W.	700	30	30¼	30	30¼	30
Norf. & W.	8,700	110	110¾	110	110¾	110
North Am.	2,200	79	79⅝	78¾	79¼	79¾
Nor. Pac.	2,900	123	123	122¼	122½	123
Ont. Silver	300	2⅝	2⅝	1⅝	1⅝	....
Pac. Mail	300	33¼	33¾	32¾	33	33
P. Lorillard	100	179½	179⅝	179½	179¾	....
Do pfd	100	110	110	110	110	....
Penna	5,800	124½	124¾	123⅞	124	124⅝
Phila. Co.	300	109¼	109¼	109¼	109½	109¼
Pitts. Coal	4,900	19	20⅜	19	20	19
Do pfd	1,000	80⅜	81⅞	80⅜	81¾	79⅜
P., C., C. & St. L.	400	106¼	106¾	106	106	106
Pressed Car	300	34⅜	34⅜	34⅜	34⅜	35¼
Do pfd	100	101⅜	101⅜	101⅜	101⅜	101½
Pullman	500	150	160¼	160	160¼	....
Ry. Steel Springs	300	32⅝	32⅝	32	32	32⅜
Ray Con	6,800	18⅝	18⅞	18¼	18⅜	18¼
Reading	100,100	161	161⅜	159⅜	160¼	160⅝
Rep. I. & S.	1,400	22⅞	22⅞	22½	22½	22⅝
Do pfd	2,800	74	74	73½	74	74⅝
Rock Island	10,300	27⅜	27⅜	27¼	27¼	27⅜
Do pfd	3,100	54½	54⅝	54	54⅜	55
St. L. & S. F.	100	29½	29½	29½	29½	29¼
Do 1st	1,200	69¼	69½	69¼	69½	69½
Do 2d	400	42½	42½	42¾	42¼	42⅛
Stand. Milling	300	20½	20½	20½	20½	21
Sears-Roebuck	500	153⅜	155	153⅜	155	154
So. Pacific	6,900	111⅝	112⅜	111⅜	112⅜	111
So. Ry	6,100	30	30	29½	29⅝	29⅝
Do pfd	500	70	70	70	70	70
St. L. & S. W. pfd.	200	74⅜	74⅜	74¼	74¼	74½
Tenn. Cop	1,300	40¼	40¾	39¾	40	40¼
Texas Pac	500	24½	24½	24¼	24¼	24½
Third Ave	1,700	41¾	42¼	41¾	42¼	41
Tol., St. L. & W.	500	16	16¼	15½	16¼	15¾
Do pfd	200	34¼	34¼	34¼	34¼	34
Un. Bag	1,400	7¼	7⅜	7¼	7⅜	7
Un. Pacific	48,800	170⅜	170⅜	169½	170⅜	170⅜
Do pfd	600	91¾	92	91⅞	91⅝	92⅛
Un. Ry. Ind. pfd.	500	62¼	63	62¼	63	63⅜
U. S. Piper	100	16⅜	16⅜	16⅜	16⅜	16⅜
Un. D. Goods	200	100½	100¼	100	100	....
U. S. Realty	200	75¾	76⅛	75¼	75¾	75⅜
U. S. Rub	12,500	52⅞	56	52⅞	54⅝	52⅞
Do 1st	500	114	114¼	114	114¼	113⅝
Do 2d	400	78⅝	78⅝	78½	78½	78
U. S. Steel	157,900	69	69¼	67⅜	68⅞	69¼
Do pfd	1,900	113⅜	113¾	112¾	113⅛	113⅜
Utah Copper	14,500	61⅝	61⅞	60⅝	61⅜	61¾
Va. Chemical	700	54⅜	54⅜	54⅜	54⅜	54⅜
Va. Ry. & Power	200	47¾	47⅞	47¾	47⅝	....
Wabash	400	6⅝	6¾	6⅝	6¾	6⅝
Do pfd	200	18½	18½	18½	18⅝	18¼
West. Mary	1,100	64	64	63½	63¾	63¾
West. Union	500	84¼	84¼	83¾	84¼	84¼
West. Elec	9,100	79½	80	78½	79½	79½
Do pfd	100	121¼	121¼	121¼	121¼	121¼
W. & L. E.	200	8½	8½	8½	8½	8½
Do 1st	100	22	22	22	22	21
Wis. Central	200	55¾	55⅜	55⅜	55⅜	55⅜

Total sales, 907,800 shares.

*Ex. div.

EXPRESS STOCKS.

Adams	190@192	United States	90@ 94
American	218@220	Wells-Fargo	144@147

GOVERNMENT BONDS.

	Bid.	Asked.
United States 2s, registered	100½	101
United States 2s, coupon	100⅝	101⅛
United States 3s, registered	102½	103
United States 3s, coupon	102⅝	....
United States 4s, registered	114	114⅝
United States 4s, coupon	114	114⅝
United States Panama 2s, 1938	100½	....

PUBLIC KEEPS UP TRADE IN STOCKS

Participation in Dealings Beyond Experiences of Any Recent Period.

FULL LIST HOLDS PRICE.

Prospects for Bright Future Predicted, Regardless of Many Labor Troubles.

[NEW YORK TIMES FINANCIAL LEADER.]

New York, March 26.—[Special.]—The action of the stock market today did much to strengthen indications that the public has been participating in the dealings on the stock exchange to an extent beyond the experience of any recent period.

The stocks which have been the medium of the most active speculation of the last few days receded under the selling to which the market was subjected at the opening of trading following the great activity and strength of the previous day, but they recovered part of their declines, and it was only in exceptional cases that the final record disclosed more than slight net losses in any of these stocks.

Little Effect on Prices.

It has clearly been because the public has participated in this market movement that the profit taking of the last few days has been conducted with so slight an effect upon prices.

To go one step further, this public participation would not be making itself felt were it not for the conviction in many quarters that the outlook of late has been changing for the better.

The labor situation has been one of the disagreeable elements in a position in most respects favorable, and reminders of the part which this factor is likely to take in the events of the near future were not lacking.

The shutdown of the mills at Lowell, where the mill hands demanded an increase in wages; the formal announcement that the refusal by the railroads of the demands of the engineers would be submitted to the men for a strike vote; and the near approach of the date when the anthracite miners are expected to suspend work, not to mention the prolongation of the disastrous strike in Great Britain, all served to emphasize the problems which the industries are facing in this matter of labor demands.

See Labor Adjustment.

A considerable degree of confidence is felt that adjustments of these labor controversies will be arrived at and in the case of the locomotive engineers probably without a strike, but if these arrangements are to come about as a result of concessions to the men the increased cost of operation must of itself be regarded as a factor of some consequence.

The demand from abroad for money continues active, as was to be expected with the near approach of the end of the March quarter. In our own market a noteworthy feature is the greater ease which prevails in the interior, notably at Chicago, compared with New York.

This is particularly noticeable in the greater freedom with which commercial paper is being purchased by the banks there.

So far as the general money market outlook is concerned the influence of increasing demand as a result of growing trade may well for some time to come be offset by the ability of this market to withdraw from abroad the large sums which are now employed on the other side, the demand for which is very likely to decrease with the beginning of the new quarter.

Close: Prime mercantile paper, 4@4½ per cent. Sterling exchange steady, with actual business in bankers' bills at 4.8425 for sixty day bills and at 4.8715 for demand. Commercial bills, 4.83½. Mexican dollars, 47c. Government bonds steady. Railroad bonds steady.

Money on call steady, 2½@2½ per cent; ruling rate, 2½; closing bid, 2⅜; offered at 2½. Time loans strong; sixty days, 3¼@3½ per cent, and 90 days, 3½@3¾; six months, 3¾.

New York Curb Transactions.

	Shares.	Open.	High.	Low.	Close.
Allied Sec.	1,000	85c	85c	85c	85c
Am. Coal P. pfd	10	110⅝	110⅝	110⅝	110⅝
B. S. Gas	2,500	½	½	½	½
Braden Cop.	17,000	5¼	5¼	5⅛	5¼
Brit. Cop.	610	5¼	5¼	5⅛	5⅛
J. I. Case pfd.	400	101	101	100⅜	100⅜
Comb. Frac.	1,200	23c	22c	21c	22c
Brit. Am. Tob.	8,100	21⅞	21⅞	21⅛	21¼
Con. Ariz.	700	9-16	9-16	9-16	9-16
C. O. D. Cons.	2,400	12c	13c	12c	13c
Davis Daly	600	1⅜	1½	1⅜	1½
D. Blackbutte	4,000	11c	12c	11c	12c
Ely Cons.	600	⅝	⅝	⅝	⅝
First Nat.	400	2 11-16	2 13-16	2 11-16	2 13-16
Giroux	2,500	4⅞	5¼	4 13-16	5⅛
Goldhill	700	5-16	5-16	5-16	5-16
Greene Can.	2,000	9¼	9⅝	9¼	9¼
Int. Con. Rub.	100	18½	18½	18½	18½
Insp. Con. w. i.	1,000	19⅛	19⅝	19⅛	19⅝
Jumbo	6,000	47c	47c	43c	45c
Kayser Glove.	40	67	67	67	67
Do pfd	50	106½	106½	106½	106½
Kolb Bak. pfd.	100	90⅞	90⅞	99⅜	99⅜
Larose	100	4 1-16	4 1-16	4 1-16	4 1-16
Lehigh Valley	800	238	238	233	234
M. Rumely pfd	154	99⅜	100	99½	100
McKinley D.	400	1 11-16	1 11-16	1 11-16	1 11-16
Man. Big Four	2,300	50c	53c	50c	53c
Man. Transit.	700	1 11-16	1⅞	1 11-16	1⅞
Mason V. new.	100	12⅞	12⅞	12⅞	12⅞
Mays Oil	300	20c	20c	20c	20c
Mines of Am.	20	3⅜	3⅜	3⅜	3⅜
Nev. Hills	700	2 7-16	2½	2 7-16	2 7-16
Nipissing	1,000	8½	8¾	8½	8¾
Ohio Cop.	2,400	2 1-16	2 3-16	2 1-16	2¼
Porc. Cent.	300	4½	4¾	4½	4⅝
Do north	1,800	1 9-16	1 9-16	1 9-16	1 9-16
Do south	300	2	2	2	2
Pac. & M.	700	5-16	5-16	5-16	5-16
Ray Central	3,300	2¾	2 5-16	2¾	2 5-16
R. J. Rids Tob.	16	212	216	212	212
Lea Mng.	600	13-16	13-16	13-16	13-16
Silver King	700	1 1-16	1 1-16	1 1-16	1 1-16
South Utah	2,500	11-16	1	11-16	1
Stewart	400	1⅛	1 3-16	1⅛	1 3-16
Studebaker	100	39¼	39¼	39¼	39¼
Tonopah Ext.	1,100	2	2	1⅞	1⅞
Ton. of Nev.	500	8	8	8	8
Tribullion	600	⅝	⅝	M-16	11-16
Tularosa	700	1⅛	1⅛	⅞	⅞
Tuolumne	20	4	4	4	4
Un. Cig. Mfg.	260	53½	56¼	53½	53⅝
Un. Cig. Stores	455	193	194	190½	191
United Cop.	400	1⅛	1⅛	1⅛	1⅛
U. S. Lt. & Ht.	190	13½	13⅞	13	13
Do pfd	60	84	84	84	84
Yukon Gold	2,600	3 7-16	3 7-16	3 7-16	3 7-16

OIL STOCKS.

Nat. Transit	50	37	37	36	36
Std. Oil Sub.	96	490	493	480	480
Std. Oil of Cal.	5	185	185	185	185
Do Ind.	10	230	230	230	230
Do N. J.	115	362	362	357	357

BONDS.

$ 3,000 Brad. Cop. 6s.	121⅛	121⅛	121⅛	121⅛	
6,000 Chi. El. 5s	98½	98¼	98¼	98½	
105,000 C. of Tokio 5s	185	185	185	185	
7,000 M. S. & N. W. 4s	94	94	93¾	93¾	
20,000 Mon. Tram. 5s	100¼	100¼	100¼	100¼	
11,000 N. Y. City 4½s of 1960	102	102	102	102	

CLOSING BID AND ASKED PRICES.

	Bid.	Asked.		Bid.	Asked.
Am. W. P.	1½	2½	Pac. G. Elec.	66½	67⅛
A. Am. Oil	12⅜	13¼	Rawhide	2c	4c
Bu. Coal	21½	22½	Safety Car	120	124
Br. Am. Tob.	21⅜	21⅝	Stand. Oil	820	860
Con. Arizs.	⅜	½	Sulz. pfd. rcts	97	99
Caledonia	¼	⅝	Studeb'er pfd	97	97½
Chi. Sub.		⅛	Sup. Pgh.	15	20
Cob. Cent.		½	Trinity	6	7
Hav. Tob.	3	5	Un. Cop.	1¼	1⅜
Do pfd		12	Do pfd	8	....
Int. Salt	5	6	Wool. com.	77½	78½
Kerr Lake	3	3½	Do pfd	110	110½
King Edw.	1c	2c	W. Pac. 4s	88¾	88½
Nev. Utah	1-32	1-16			

IN THE BOSTON STOCK MARKET.

BOSTON, Mass., March 26.—[Special.]—Lake copper was the sensation of today's local market, advancing five points and holding after heavy trading. Other especially strong features were Calumet and Arizona, Allouez, Isle Royale. On the verdict of the packers' case, Swift & Co. jumped 5¼ points on small dealings. Rails and industrials were strong. Call money, 4@4½ per cent; time loans, short date, 4@4½ per cent; time loans, six months, 4@4½ per cent; time loans, year, 4½@4½ per cent.

New Bank for Ravenswood.

Washington, D. C., March 26.—[Special.]—The controller of the currency today received application to organize the National bank, Ravenswood, Chicago, Ill.; capital, $50,000. Scott Ransom, correspondent, 1511 Belle Plaine avenue, Ravenswood, Ill.; L. J. White, H. Arney, L. W. LuRens, and W. L. Springer, organizers. Name not selected.

CHICAGO STOCKS

	Shares.	High.	Low.	Close Mar. 26.	Close Mar. 25.
American Can	1,160	23	21½	23	23
Do pfd	310	106½	105¾	106	106¾
Am. Radiator, x-d.	40	335	335	335	....
Am. Shipbuilding	50	47	47	47	47
Am. Telephone	10	148½	148¾	148½	149
Booth Fisheries	100	47¾	47½	47½	46½
Do pfd	300	84½	85¾	84½	85
Chi. El. Ry. pfd.	100	92	92	92	....
Chi. Pneu. Tool	400	50	47¾	50	....
Chi. Rys. series 3	30	9	9	9	9
Corn Products ref.	200	15¾	15¾	15¾	....
Diamond Match	60	110	110	110	110
Illinois Brick	190	62½	62½	62½	62½
McCrum-Howell	150	3	3	3	3
Do pfd	220	18	16	16	16½
Peoples Gas	25	107½	107¼	107½	107¾
Quaker Oats pfd.	60	107½	107½	107¾	....
Sears-Roebuck	2,090	155¼	153¾	155	154
Swift & Co.	1,457	109	108½	107	108
United Boxboard	240	¾	¾	¾	¾
U. S. Steel	200	69	68½	68½	69¼
Hart-Schaffner pf.	60	100¼	100½	100¾	100¾
Int. Harvester	435	113¾	112	115¾	....

BONDS.

$ 1,000 Chicago Railways 1st 5s					100¾
10,000 Chicago Railways 1st 5s					101
1,000 Chicago Telephone 5s					103¼
1,000 Commonwealth Electric 5s					103¼
1,000 Swift & Co. 5s					100¾
1,000 Commonwealth Edison 5s					103⅝

CHICAGO CURB PRICES.

| |

WHERE TO FIND TODAY'S BARGAINS.

A Current List of Bargains, Changed Daily.

ART GOODS AND PICTURES.

ALL KINDS OF PICTURES AND FRAMES and hand made paintings. Lowest prices on small payments. Ehrlich's Art Shop, 2641 S. Halsted-st.

ART POTTERY—Fern dishes and wall pockets in artistic shapes. Just the thing for Easter; 50c to $2. The Chicago Art Education Co., 218 S. Wabash-av.

GENUINE OIL PAINTINGS—$10 values at $4.98. Other paintings in proportion. Our specialty, fitting up residences and hotels. Cash or credit. R. 14, 164 W. Randolph, cor. La Salle. Frank, 2112.

PAINTINGS—We make our own paintings and sell at a low figure. Come and see store.
H. Engelhardt,
606 S. Dearborn-st.

PORTRAITS ENLARGED—In crayon or sepia, fitted in beautiful frames; likeness guaranteed; value $5, this week only $2.95. Ashland Art Shop, 1604 W. Madison-st. Open evenings.

ARTISTS' AND PHOTO SUPPLIES.

ARTISTS' MATERIAL—Artists' oil ptg. canvas Badger, 1st qual., linen yd. 60c. Slide rules, 10 in., with complete bk. instruction, etc., $2.75. China tea cup and saucer, Frisco Floe German, ea., 14c. Same Coup Plate, ea., 14c. A. H. Abbott & Co., 127 No. Wabash-av., opp. Field's.

BARGAINS in air brushes and sprayers from $4.50 to $30; the most complete and modern line for artists, photographers, designers, painters, etc. Paasche Air Brush Co., 602 Blue Island-av.

KODAKS AND CAMERAS—All Eastman Co.'s Hawkeye cameras at 20% discount. Limit 1 to a customer.
$13.50 5x7 Petit with F. P. Adapter.....$ 8.85
$110 5x7 Press Graflex [2d hand]..... 52.50
35 3¼x4¼ Bull'seye [2d hand]..... 4.15
$13 4x5 Bull'seye [2d hand]..... 5.00
Developing received before noon, ready same day.
We specialize in enlargements.
Hobbs & Sutphen, 32 E. Adams-st. [between State and Wabash-av.]

PHOTO GOODS—Everything photographic.
$15 5x7 Kodak dry mounting press, net $7.50.
$36 5x7 Poco view outfit, camera, tripod, lens, and shutter, $20.
$35 5x7 Eastern Optical anastigmat lens, iris, $17.50.
$17.50 4x5 Folding Buckeye film camera, $10.50.
$110 5x7 press Graflex, 2d hand, $60.
Developing, printing, and enlargements made.
Sweet-Wallach Co.,
133 N. Wabash-av.

REPAIRING, special low rates on all camera lens and shutter repairs received during remainder of March; developing, printing and enlarging; cameras bought and exchanged; attractive bargains in cameras and lenses, all guaranteed. L. F. Deardorff, 143 N. Wabash-av.

BOOKS.

CHAMBERS' ENCYCLOPEDIA — Autographed ed., ¼ mor., $20.00. Putney's Library of Law, $18.00. Adair Book Store, 26 E. Van Buren-st.

OCCULT METAPHYSICAL NEW THOUGHT—"Why I Changed My Religious Opinions." 10c; "Divinity of Christ," 10c; "What I Am a Vegetarian," 10c; by Benjamin Fay Mills. The three for 25c. Purdy Pubg. Co., 27 E. Randolph-st., 3d fl. Cent. 4620; Auto. 41-936.

METAPHYSICAL—OCCULT—NEW THOUGHT—Truth and Health, Science of the Perfect Mind and the Law of Its Expression, New Light Upon Old Truths," Fannie B. James, 383 pages, clo., $1.75; morocco $4.00. Purdy Publishing Co., 27 E. Randolph-st., 3d Floor.

"THOUGHTS ARE THINGS"—100 pp. attractive art paper edition 10c by mail. How to think for results. The Library Shelf, 304 McClurg Bldg.

BOOTS AND SHOES.

LADIES' white buckskin shoes, all sizes and widths, $2.50; worth $4. It will pay you to see Larkin & Hungerford, 8th floor, Masonic Temple.

LADIES' WHITE BUCK AND CANVAS SHOES—$2.50, $3, and $3.50. Completes the white costume. B. Woodworth, 2100 Madison-st.

MEN'S SAMPLE SHOES AND OXFORDS—New lasts, just received from Boston; all $4 values at one price, $2.50; no more, no less.
Lackie's, 207 E. Dearborn-st., opp. postoffice.

MEN'S SHOES—Any style and leather; exceptional values; $2.50 and $3; see window; open evenings. Kay's, 502 State-st., opposite Congress.

MET METZ YET? Meet Metz now!
All the new styles are here.
80 W. Washington-st., near Clark.

SHOES—Just received, a full line of up to date styles of tan and black shoes. Save your time and money by trading with me.
Kirchner, the Outfitter,
6340 N. Clark-st.

SHOES—Ladies' $4.00, tan and black; special $3.50. Men's $3.00 nat. button shoes; special, $1.05. Boys' and girls' lace shoes; reduced to $1.50.
C. B. Hedstrom, 3261 N. Clark-st.

CARPETS, RUGS, DRAPERIES.

CURTAINS—Lace. The advantage of buying direct from the mill is a saving of 40%. We can show you. Williams, 1131 Masonic Temple.

LET US SAVE YOU from $5 to $15 on your rug. $15 9x12 Brus. Rugs, $7.95; Wilton Velvets, $30; rugs, 9 ft. 9 in. x 12 ft., $19.75. It means money in your pocket to buy from the stores that give you "liberty from high furniture prices." Union Liberty Furniture Co., 1827-35 Milwaukee-av., 4706-09 S. Ashland-av.

RUGS—Great semi-annual sale, heavy Brussels Rugs; 6x9 ft., worth $9, now $6; 7½x9 ft., worth $11, now $7.75. Royal Axminster Rugs, 6x9 ft., worth $12.50, now $8.50; 9x12 ft., worth $22.50, now $16.50. Thousands of Rugs specially reduced in all grades and sizes.
O. W. Richardson & Co.,
Cor. Wabash-av. and Congress-st., op. Auditorium.

RUGS—6x9 and 9x12, new; $9 and up; big bargain; also second hand rugs from $5 up.
Garfield Express and Storage Co.,
5016 S. State-st.

CHILDREN'S APPAREL ACCESSORIES.

HOSIERY—15c; children's and ladies' cotton hose, made of the very best Egyptian yarn, absolutely fast colors in black, white, or tan, double heel and toe at 15c.
3232-3236 N. Clark-st. Lake View 1840.

12c for children's 15c hosiery.
The Black Cat brand.
F. Schuette, 35th and Indiana-av. Doug. 2600.

CHINA, CROCKERY, GLASSWARE.

CUPS AND SAUCERS—Hand painted, our own make; all patterns. Your choice at $1 to $2. Very fine. Lots of gold.
Frederick Stein, 621 E. 63d-st.

$4 PIECE BREAKFAST SET—For 6 persons, for $2.98; worth $6; rich gilt border; all week special.
Besse's Bazaar, 1354 E. 63d-st.

CLOAKS, SUITS, AND DRESSES.

DRESSES—75 samples advance spring styles for evening and street wear, below wholesale price. Alexander Garment Co., 219 S. Dearborn-st., Suite 230-32.

DAINTY LINGERIE—Waists richly trimmed with filet bands and fringe, in latest Russian blouse effect, $2.25 this week only. Limits, 2632 N. Clark-st. Tel. Lincoln 967. Open evenings Tuesday, Thursday, and Saturday.

DRESSES—$10.00 value, $4.95; all colors, serges, whipcord. Bring this ad; good for one dollar allowance. Arkins, 1266 Milwaukee-av.

JUNIOR SPRING COATS—Neat gray striped cloaking, large fancy collar and cuffs, sizes 12-16 and 17 years; very latest spring style; actual $7.75 value; special at $4.98.
Albert Lurie Co., 1816 Blue Island-av.

SHIRTWAISTS, to measure, 20% discount; silks, madras, linen, etc., man tailored; special monograms. Flitcraft, 1110 Heyworth Bldg. Cent. 1575.

SOMETHING UNUSUAL—We have on sale today strictly tailored and imported whipcord, gray or tan, all sizes, valued at $25. Special today $14.98. Empire Millinery, Cloaks and Suits, 1266 Milwaukee-av.

SUITS—All wool gray mixtures, peau de cygne lining; man tailored; all sizes; $25 value for $18.75. Stidder, 6242 S. Halsted.

SUITS—Imported whipcord, guaranteed satin lining, newest effect; $25 values $9.98. Washington Cloak Store, 1828 Milwaukee-av.

SUITS—Ladies', $14 and up. We invite charge accounts. Northwest Clothes Shop, 1530-32 Milwaukee-av. Humboldt 7813.

WAISTS—$2.00 values, $1.25; women's fine white lawn and lingerie, with lace yokes, square or high neck. Louis Mankowitz, 1358 Milwaukee-av. Phone Monroe 2511.

$40 SAMPLE SUITS, $18.50—The new golden brown two stone hand tailored German covert cloth $40 suits at $18.50. Smiling and courteous treatment whether you buy or not. King Kelly's Sample Cloaks, Suits, Dresser, 6th floor, Mentor Bldg., State and Monroe.

CONFECTIONERY.

CANDY—Something new, Bridal Bells; very delicious and dainty. At all department stores. 25c lb.
H. A. Magill, 1518 West Harrison-st.

CHOCOLATES — Pompeian Italian, Allegretti style, snappy, semi-bitter chocolate, rich flowing cream centers. They melt in your mouth. Fully assorted. Special today only, 29c lb.
Berry's,
118 S. State-st.

5 lb. box delivered anywhere in Chicago for $1.55. Phone Central 1285.

DOMESTICS AND FLANNELS.

SEERSUCKER GINGHAM, extra heavy grade blue and white striped, light and dark blue, mill length, 3-8 yards, regular 12½c value, per yd., 6¼c.
Albert Lurie Co., 1816 Blue Island-av.

SHEETING—Pepperell Bleach, 9-4 width, 26c value, this week only 18c per yard.
Ed Ahlswede Co., 2300-2310 North-av.

DRUGS AND TOILET GOODS.

Central.

BUENA PHARMACY—25 Asperin Tablets, 25c. Perfumes and stationery, 50c quality, 25c. Edgewater 5762. Corner Sheridan and Montrose.

COLD CURE—Barnard's cold breakers, 25c value, today only 10c. Coin holder free with each 25c purchase.
Ravenswood and Wilson.

DANDINE—The best antiseptic, antiphlogistic, anti-fermentative prophylactic, deodorant, disinfectant known for external and internal use; 25c, 50c, and $1.
Von Danden, N. Clark-st. and Devon-av.

ICE CREAM—Rasche-Haller Co.'s Dairy Made Pure; delivered free to any part of Rogers Park.
Walter Brody, The Reliable Druggist,
1550 Bryan-av., telephone R. P. 434.
1335 Morse-av., telephone R. P. 104.

LAPACTIC PILLS—100 bottle, 35c; value 50c. Sodium phosphate effervescent, 50c size 25c.
P. V. Rochelle, Quality Druggist, Clark and Wilson.

MENNEN'S OR COLGATE'S TALCUM POWDER—15c.
Berry's Pharmacy,
5301 Evanston-av.

SAL-HEPATICA—Value 60c, for 36c.
Lehman's Pharmacy,
Cor. Wilson and Kenmore-avs.

SPECIAL—Asperin Tablets, 5 gr., 23 for 25c; 100 for 75c.
Genuine Italian Olive Oil, special, $1 per quart tin.
Freeman Pharmacy, Bury Drug Store,
3420 Sheffield-av. Lake View 706.

Northwest Side.

BEEF, IRON AND WINE—Quale's Peptonized; a powerful tonic and stimulant; builds up the system, enriches the blood; 50c. Quale's, 1440 Milwaukee-av.

COMPLEXION CREAM—Dr. Bunker's, 50c per jar; one ounce of lilac perfume with each jar.
Kelowski Pharmacy,
1053 Milwaukee-av., cor. Noble-st.

HOFF'S MALT WITH IRON—Per doz., $3.25. We make quick deliveries to any part of the city, any time. Austin Cut Rate Drug Store, n. e. cor. Chicago and Central-avs. Telephone Austin 5044. Cash or Parcel Post.

25C CAN Mennen's Talcum Powder, in all odors, special 9c. Kirle's American Family Soap, 6 bars for 19c.
Ahlswede & Co., 2500 North-av.

South Side.

HAIR REMEDY—Feldkamp's Dandruff Cure Prevents baldness by removing dandruff from hair. Price 50c.
Feldkamp Drug Co., 3360 Cottage Grove-av.

POCKET COMBS—With case, regular 25c ones for 10c, 5 days only. Be sure and get one.
Drexel Pharmacy, 901 E. 55th-st.

SPECIAL SALE—Tooth Brushes, 10c, 15c, and 20c. Ruehn & Freeman, Prescription Experts, 224 and State-sts. Open all night.

West Side.

ANTIPHLOGISTINE, 75c—Today 56c.
Antiphlogistine, 50c; this week, 39c.
Zam-Zam Laxative Tablets, 10c
Haeseler's Pharmacy,
1060 Madison-st.

CAMPHO—Price 25c, for sprains, piles, catarrh, chilblains, burns, cold on chest or in head, rheumatism, croup, wounds, inflammation, or pain anywhere. Your money back, at your druggists, or
H. Giddings, 2724 Lake-st.

FITZNER'S COUGH SYRUP, at 25c and 50c per bottle, is a bargain all the time. Fitzner, Druggist, Madison and Throop-sts.

PLUTO WATER—27c; Graves' tooth powder, 15c. Smucker's, Cut Rate Druggist,
Madison and Oakley.

PURE DRUGS AND CHEMICALS—Used in all prescriptions and the most complete stock of drugs on the West Side.
Frederick Klein, 2908 W. Madison-st.

TOOTH BRUSHES, 20% reduction. Fountain Syringes, 20% reduction. Complexion Powder, 20% reduction. Talcum Powder, 20% reduction. Special bargains will be offered to every one calling for Zam Zam Laxative Tablets, special price 10c, at the following stores:
Haeseler's, 1060 Madison-st.
Dobb's Cut Rate Pharmacy, Halsted and Clark.
Bauer's Pharmacy (open all night), 805 W. Madison-st.
Fitzner's Pharmacy, Madison and Throop.
Smucker's Pharmacy, Madison and Oakley.
Whiteford's Chemical Co., 1401 W. Madison-st.
Zam Zam Company, 440 S. Dearborn-st.

DRUGS AND TOILET GOODS.

West Side.

TOOTH POWDER—Special sale; Cuticlay tooth powder, 18c, 2 for 25c. Mers Drug Co., 12th and Ogden-av.

WILLIAMS' OR COLGATE'S SHAVING STICK, 19c. Sal Hepatica, 25c size, 19c; 60c size, 41c; $1.25 size, 89c. Haeseler, Madison and Robey.

ELECTRICAL GOODS.

MANTLES—Lindsay tungsten, 20c each. We wire houses complete on small monthly payments. Also carry a full line of electric fixtures. J. W. Whitehead, 4046 Cottage Grove-av. Telephone Oakland 778.

EMBROIDERY, LACES, VEILINGS.

LINEN WAIST PATTERNS, hand embroidered, $4.50 value at $2.98.
East Indian Band embroidered eyelet dresses on linen, $15 value at $6.75.
Egyptian Art Shop, 309 E. 58th-st.

SHIRTWAIST PATTERNS—Handsome embroidered linen, $1.48, worth $3. W. J. Dick, 5th floor, 175 N. State-st.

FLOWERS.

ANTIRRHINUM—(Snap dragon), $1.50 per doz.; pink and yellow; immediate deliveries; always fresh.
Venetian Bldg., 15 E. Washington-st.
Phone Randolph 4838.

BOSTON FERNS—$1.50 and $2.00; grand specimen; delivered.
Franzen, Florist, 1476 Summerdale-av.
Phone Ravenswood 2878.

CARNATIONS—2 doz. extra select long stemmed carnations, choice varieties, neatly arranged in box with greens, $1. Telephone North 2426. Geo. Wittbold Co., 1309-11 N. Clark-st. Prompt deliveries.

DOLLARS saved by ordering wedding and funeral work. Designs for 2 dollars to please the most tasty.
Meredith's Flowers,
1132 Masonic Temple.
Tel. L. W. Carleton. Central 4628.

EASTER LILIES—[30,000], cut, per doz., $2.00. In the plant, per bud, 25c.
Venetian Bldg., 15 E. Washington-st.
Phone Randolph 4838.

EASTER FLOWERS—Fresh from greenhouse. Meredith's Flowers, 1132 Masonic Temple. Phone L. W. Carleton—Central 4628.

FERNS—Beautiful, large size Boston ferns, fancy variety, 50c each. Charles Schneider, 32 W. Washington, bank floor, bet. State and Dearborn. Randolph 3348. Automatic 41-880.

GARDENIAS—Half doz. in corsage, $1.25.
Welland's,
15 E. Washington-st. Phone Randolph 4838.

GERMAN STOCKS—We offer these gorgeous sweet scented flowers at $2.50 per doz. spikes. Welland's, Venetian Bldg., 15 E. Wash.-st. Phone Randolph 4838.

MAGNOLIA WREATHS—$3.00; value $5.00. Telephone orders solicited and quality and service guaranteed.
Moore, Florist,
4627 Evanston-av.

MUIR—3536 Michigan-av.
4047 Grand-blvd. Telephone Oakland 519. Douglas 3159. Special artistic floral arrangements for funeral; sprays from $3 up.

ROSES—All colors, 75c per doz.
Canger & Gormley,
187 N. State-st.

ROSES—American beauty, from 6 to 12 inch stems, 50c per doz. grown by the expert American Beauty grower who won the first prize at the last flower show.
A. Lange, Florist,
Central 3777. 25 E. Madison-st.

ROSES—Fancy pink Killarney of beautiful color, fine foliage, stems 24 in. long, $1 per doz., Delivered. H. N. Bruns, 3040 Madison-st. Kedzie 1196. Write or phone for our Easter catalogue.

SWEET PEAS—On long stems, white, pink, and lavender shades; in bunches of 2 doz. sprays, 25c per bunch. Phone West 822.
J. Schiller, the Florist, 2221 W. Madison-st.

SWEET peas, $1, in tin lined basket artistically arranged, all colors, with ribbon to match. Stollery Bros., 1046 Wilson. Edgewater 1352.

FURNITURE AND FIXTURES.

BEST SANITARY SPRING—$5 value; today $2.45.
Harold Foss & Co.,
6147 S. Halsted. Phone Wentworth 666.

BOOKCASE, $8.50—Solid oak combination bookcase and writing desk; highly polished; regular $13.50 value. General Furniture Co., Halsted and 52d-sts. Easy payments.

CHAIRS—Big bargain; full box seat and genuine leather; regular $3 values now $2.15.
Paul Kvorka, 1551-53 Chicago-av.

DINING TABLE—$16 value; today $9.75; 6 foot extension, 45 inch top, hand rubbed and highly polished quarter sawed oak of the very latest design.
Weber Furniture Co.,
2550-52 Milwaukee-av.

DINING CHAIRS—$2.20, were $3.75. Genuine leather seats, solid oak, full box seats, quarter sawed oak. Columbia Furniture Co., 1512 W. 22d.

DRESSERS—Genuine quarter sawed oak or mahogany dresser, full serpentine front, polished finished, for $18.75. Niederman Furniture Co., 1417-1419 Milwaukee, 930-934 Milwaukee-av. 2 stores.

DRESSERS—$21.50; worth $30; solid mahogany; dull or polished; base, 44 in., high grade; mirror 24x30. Wholesale Furniture Company, 605 South Wabash.

EXTENSION TABLE, $14.75—Genuine guaranteed quartered oak; not the so-called American quartered, a misleading term meaning imitation. Eggers Furniture Co., 6402-6408 S. Halsted-st.

FURNITURE AND PIANO SLIP COVERS—Made to order; guaranteed fit. $1.95 each and up. Home Upholstery and Mfg. Co., 312-14 W. Madison-st. Tel. Franklin 1230.

GO-CART—New spring model one motion Go-Cart. In assorted colors. Special price, $6.95. Standard Furniture Distributing Co., 1061 W. Madison.

IRON BEDS—Special this week, at 50c on the dollar. Large brass trimmed beds at $5.75 to $6.00. Tausig Furniture Co., 555 W. North-av., 3953 Lincoln-av.

LLOYD GO-CART—$4.95; worth $9.50.
Vernis Martin bed, $3.95; worth $8.50.
Wolf's Furniture House, 2639-43 Lincoln-av.

MATTRESSES, Imperial edge, for today only $5.75; no better value anywhere. Albertson, Sherwood & Co., 1061-1063 W. Madison.

MATTRESSES — Made to order and renovated; mattresses made good as new. Tel Humboldt 2157. National Bedding Co., 1623 Milwaukee-av.

MATTRESSES—Special felt mattress, full weight, only $5.95.
Gainer & Koehler,
1200 Milwaukee-av.

SOLID OAK CHIFFONIER—¼ sawed, highly polished; value $9.50; this sale, $6.25.
Stringer Moss Supply Co.,
5580 S. Halsted-st.

TURKISH ROCKER—$6.95. Fine Turkish Rocker, made in fabricord leather over steel frame. Big and comfortable. Worth $15; tomorrow $6.95. Spiegel's House Furnishing Co., 125 S. Wabash-av.

FURS.

HUDSON SEAL COATS—$225, worth $300. Made to order for fall delivery. Storage free.
Mayer Miller,
30 S. State-st., Room 30. Randolph 1768.

GAS AND ELECTRIC FIXTURES.

COTTAGE ARC LIGHT—Today only $1.75 for a better cottage gas arc lamp than is usually sold at $2.50. Chicago Gas Appliance Co., 28 W. Lake-st., between State and Dearborn.

GLOVES AND HOSIERY.

LADIES' SILK HOSIERY, regular 50c value for $25c; sizes 8 to 10. H. Rosenbaum, 1862-4 Blue Island-av.

GROCERIES AND MEATS.

Central.

COFFEE—45c quality, 2 lbs., 65c; 4 lbs., $1.25; 12 lbs. or more, 30c lb. Try this mountain coffee, Batavia-Japan Co., twelfth floor, Masonic Temple.

HAMS—Warranted best 15½c lb.
Herring's Markets,
174 No. State-st. 816 W. Division.

MEATS—
Sirloin steak, No. 1, 15c lb.
Boneless sirloin roast of best, 12½c.
Rib roast beef, 12½c-14c-16c.
Lamb chops, 16c lb.
Home made Old Abe sausage meats, 15c.
Froehling & Heppe, 210 N. State-st.
Randolph 1018-1855. Automatic 41033.

MEATS—Sirloin Rolled Roast..... 12½c
Pork Chops, fresh cut..... 14½c
Veal Chops, milk fed veal..... 12½c
Lamp Chops, fall lamb..... 12½c
Olives, 40c qt. jars; green olives..... 25c
Mince Meat, 10c package..... 5c
Chow Chow, 40c jar..... 15c
Ivory Soap, 5 bars..... 20c
Cedar Brook Bourbon, bot. in bond, per bot.... 75c
Imp. Rhine Wine, 8 years old, bottled in Germany, bot..... 55c
Bond & Tillard, full quarts, bot. in bond..... 85c
Adolph Market Co.
184 N. State-st. Rand. 4277.

North Side.

ASPARAGUS—The Richelieu, long, white; reg. value, 35c, today 29c. C. W. Schaub & Co., 4605 Evanston-av. Phone Edgewater 1320.

BRING your account to Schulthein's, 4554 W. Ravenswood-park; can get the best for the least money. Phone Edgewater 8198.
Schultheis' Market and Grocery,
4554 W. Ravenswood-pk.

HEAD RICE—4 lbs., 10c lb., for 25c.
6 lbs. cleanest oatmeal, 25c.
15-lbs. fancy potatoes, 34c.
Theo. Fresman, 3060 N. Clark.
Graceland 7177.

LEMONS—Large, per doz., 19c. Rice, best Japan, 2 lbs., 13c. Salt pork, 11½c lb. C. A. Johnson & Co., 5383 N. Clark-st. Ravenswood 2973.

NAVEL CORN BEEF—7c lb. 5 lb. pail leaf lard, 65c. Franco-American tomato soup, per doz., 87c. Meltzer Bros., 5594 Evanston-av. Edgewater 6126.

STARCH, ARGO—8 packages or 8 cans Light House Cleanser, 10c.
12c white striped, 36 in. Curtain Swiss, 7¾c.
59c earthen white glazed Combinets, 38c.
H. Luth,
638-40 North-av.

SWEET NAVEL ORANGES—10c doz. Corydon's Lake View General Market. 3122-24 N. Clark-st. Phone Lake View 4686. Graceland 3089.

Northwest Side.

FLOUR—25 LB. Bag Flour, 75c; 5 lbs. Sugar, 23c. Slovak Co-Op. Union, 1606 Chicago-av. Monroe 5500.

HIND QUARTER OF VEAL, 9½c.
Fore quarter of veal, 7½c.
S. Westerfeld, 826 Milwaukee, cor. Elston.

South Side.

ARMOUR STAR HAMS—12½c.
Pork roast, 10c. Veal, 10c.
Stockyards Markets.

3714 Cottage Grove-av. Phone Douglas 2190.
6203 S. Halsted-st. Phone Wentworth 1128.
3514 S. State-st. Phone Douglas 1825.

BERG'S BEEF FAT, 3 lb. tins, 39c.
Salada Tea, special, lb., 29c.
Cresco, substitute for butter and lard, 25c.
C. & B. Malt Vinegar, bottle, 10c.
Pure Olive Oil, 25c bottle, 20c.
Corn Flakes, 2 pkg., 15c.
D. B. Watson, 131 E. 47th-st.,
Oakland 1512.

FANCY SANTOS COFFEE—25c. 10 lb. sugar, 55c. Veal stew, 10c. Shoreen, 3519 Cottage Grove. Douglas 1676.

IMPORTED OLIVE OIL, gallon, value $2.50 at $1.75; one-half gallon, value $1.50 at $1.30; quart, value $1 at 75c; pint, value 55c at 40c.
Mozzie & Morette, 149 W. 31st-st.

West Side.

PINEAPPLE CRUSHED SUGAR LOAF, 2 cans for 25c. Flour, best patent, 24½ lb. sack, 70c. Breakfast Bacon, sweet cured, 16c lb. Phone Westerfeld, 1409 Madison-st. Monroe 511.

3 LB. PAILS SNOWDRIFT..... 39c
Santa Clara Prunes..... 12½c
Granulated Sugar..... 6c
Phone Kedzie 641. P. Bigalow, Lake-st. and Kedzie-av.

HARDWARE, CUTLERY, STOVES.

A BARGAIN at the right time—not when season is over. 50 ft. guaranteed Garden Hose [5 ply], with couplings complete, $3.95; value $5.
Metropolitan Hdw. Co., 168 N. 5th-av.

BALL BEARING ROLLER SKATES—$1.69. Duplicate cylinder keys, 20c each. Finest aluminum coffee pots for today $1.24. Larsen & Co., 330 E. 61st.

BUILDERS' HARDWARE—Special prices all this week in builders' hardware. J. H. Clark, 189 W. Lake-st. Main 808.

COMPLETE HOUSEHOLD TOOL SET—Of ten pieces, in maple handle; special today 85c. Krout & Dohnal, 36 S. Clark-st.

FIRE SALE—
Cut rate tools and kitchen utensils.
Half price. Special sale of carvers. Value $2.50, for $1.50.
Theodor Krueger Hdw. Co.,
West Side Store, 729 Milwaukee-av., near Carpenter-st. Phone Monroe 813.
North Side Store, 4543 Evanston-av., near Wilson-av. Phone Edgewater 1240.
Phone orders promptly attended to.

FRENCH KITCHEN KNIVES, 36c value, 15c; 1½ quart aluminum sauce pan, 65c value, 35c; 1½ quart Stransky sauce pan, 35c value, 18c.
H. Ruhling,
1813 N. Clark-st.

GAS PLATE—2 burners, value $1.50, Tuesday only $1; big bargain.
Flory & Albert,
4808 Lincoln-av.

RANGES—Largest assortment of combination coal and gas ranges in Chicago. A. V. Smith & Bro. 632 North-av.

RAZORS—Safety razors, Durham Duplex demonstrators, this week 58c. Thomas Hardware and Cutlery Co., 42 S. Clark-st.

SAFETY RAZOR BLADES SHARPENED—30c per dozen. Improved process. Satisfaction guaranteed. All kinds made better than new. Stebbins Hardware Co., 15 W. Van Buren-st.

SCROLL SAW PATTERNS—This advertisement and 50c will entitle bearer to 50c worth of patterns and 1 book of 20 designs, worth 60c, free. This week only.
George A. Engelhardt, 1060 Milwaukee-av.

THE LAST DAY—March 30, to secure hardware trim for your new buildings at manufacturers' prices, quoted by us in last week's issue of today's bargains. Phone Wentworth 512.
Frank P. Porter Co., 214 W. 63d-st.

WRINGER—$1.50; No. 110, 10 inch rubber rolls; regular value, $2. Mensel Hardware Co., 2009 W. North-av. Humboldt 424.

HARDWARE, CUTLERY, STOVES.

SPRING time are days of growth and blossom. I want you to grow and blossom into a Hoffman customer. Look at a few of our inducements: Ventilating burbbar bolt, old copper finish, 10c each; steels butts, 600 pair, 4½x and 5½x3½, odd lot, 5c a pr.; complete steel lock knob and escutcheon, old copper finish, 30c set; complete steel lock jet knob and escutcheon, old copper finish, 25c set; steel butts, 3½x3½, old copper finish, 10c pr.; screen wire, 14c per sq. ft., at the Old Reliable.
Andrew Hoffman,
Phone Oakland 1217-1218. 5063-84-86 S. State-st.

HATS AND CAPS.

HATS—Derbys: Ames Penguin at $2, equal to many $3 hats; don't miss it; guaranteed. Ames Hat Co., 33 W. Madison.

KELLEY'S hat and entire stock men's furnishings and fixtures, 624 State-st., slaughtered before moving May 1 to Kelley's Corner, Clark & Jackson.

MEN'S SAMPLE HATS—$3, $4, $5, $6 values at retail for $1.95; every new shape and color. M. Marcus, 3d floor, Masonic Temple.

STETSON HATS—$3.50. Complete showing new spring models; all colors; all materials.
Palace Hat Shop, 74 W. Madison-st.

HOUSEFURNISHINGS.

ALUMINUM SAUCE PAN—A handy little pure aluminum sauce pan today for 10c. Peppler Hardware Co., Lincoln-av. and Diversey-blvd.

BIG 4 Vacuum Cleaner [electric], $25. We guarantee to do the work of any machine at any price. Be sure and see before you buy.
Open evenings. Express paid anywhere.
Big 4 Light Co., 3581 Cottage Grove-av.

DUNTLEY VACUUM CLEANERS—5, brand new, $120 machines, $90 while they last.
B. E. Morris, 1215 N. Dearborn Bldg., Harrison 3857.

ROASTER—Triple-Trick Roaster, Toaster and Warmer, $3 this week; most economic kitchen utensil on market; no oven needed; usable on all stoves; every woman needs one. Room 417, 180 N. Dearborn-st.

SHADES—A fine oil opaque window shade, 7 feet long, 22c. All kinds window shades cleaned, no matter how badly soiled. Mail orders solicited. American Shade Factory, 210 E. 47th-st., near Indiana-av. Phone 3508 Oakland.

WASH TUB—The largest size, galvanized, regular price 75c, sold at 48c.
Edward Repsold & Co.,
2810 and 2972 Milwaukee-av.

WATER MOTOR WASHING MACHINES, $12; regular $18 value. We repair water motors of any make; charges reasonable. Phone Harrison 7160.
Jear G. Bates, 207 S. Dearborn-st.

WINDOW VENTILATOR—Burglar proof; write for literature. Berry Hygienic Ventilator Co., Harris Trust Bldg.

JEWELRY AND SILVERWARE.

ALARM CLOCK OR WATCH—$1.00 value, special, 65c. Guaranteed one year. Edgar H. Flower, 160 N. Clark-st., Hotel Sherman.

BROOCHES—Gold filled; here is a bargain you can't miss. All brooches up to $1 at 65c today.
A. E. Johnson [the man on the watch],
5336 N. Clark-st.

CLOCK—Beautiful, $75, Ansonia movement, guaranteed, selling at $35. $1.25 alarm clock, at 69c.
Wm. Miller, 344 E. 51st-st.

ELGIN WATCH—7 jewels, silverine case, 16 size; special price, $5.50.
J. A. Schoenbaber, 31 N. State-st., Room 605.

FREE OFFER—Needle case filled with 3 doz. needles with every purchase of jewelry or repair job. Turner Brothers, 2106 Madison-st.

GOLD FILLED ELGIN WATCHES, men's and boys' sizes; warranted 20 years; $7.50.
A. ERDAHL,
3262 N. Clark-st.

RING—Diamond, guaranteed ¼ ct., full $35.00 value, this week $25.00, with 14 k. mounting; 50c a week.
Olsen & Ehahn, Room 414,
209 S. State-st. Phone Harrison 1007.

RINGS AND LOCKETS—¼ carat diamond, solid gold setting, special today, $5; values $10 to $12.
The Alexander Co.,
[Established 1887.]
Diamond Merchants. 30 E. Adams-st.

SPECIAL SALE on high grade mesh bags, $10 and $12 values, today at $3.65.
Sandeck Swan Jewelry Co.,
6217 S. Halsted-st.

WATCH—Elgin, $5.50 with nickel case; with 20 year guaranteed gold filled case, $9.95. A. W. Johanson & Co., 908 Belmont-av., cor. Sheffield.

LADIES' TAILOR MADE SUITS.

ARENDT TAILORED SUITS—We are offering some splendid models in cloth and linen at greatly reduced prices, which for style, fit and tailoring will be perfect. Nothing goes out of this establishment without the Arendt standard.
F. Arendt,
402 Heyworth Bldg.

BARGAINS in Ladies' tailor made suits, $40 and up. Workmanship guaranteed.
Klein & Sosin, 2406 Clark-st.

SUITS—Don't buy ready made when you can have them made to order for $25 up, skirts for $5 up. Satisfaction guaranteed or money refunded. We also make from your own material at small cost.
M. Moeller, office 1333 Masonic Temple.

SUITS—$40 value, this week only $25. Made to your measure. Wonderful bargains.
Ferguson's,
1236-1238 Milwaukee-av.

SUITS—$50 value for $35, made up in high grade English cloth; fit and workmanship guaranteed.
M. N. Solov, 608 Masonic Temple.

SUITS—$35 this week for our $50 new tailored suits. Fit and workmanship guaranteed. D. J. Hauptman, 37 S. Wabash, 10th fl. Central 6628.

WAISTS—Special made fancy waists in any style, bring your material, at $7.50. Those famous hand made tailor suits, complete, $35; regular $50 suit.
L. Well,
4260 Drexel-blvd. Oak. 1358.

MEN'S AND BOYS' CLOTHING.

A PANTS BARGAIN EXTRAORDINARY—$3.00 for fine Blue Serge and fancy worsted Men's and Youth's Pants, worth $4, $5 and $6. Only 1 and 2 pair of a kind, but all sizes in the lot from 30 to 48 waist.
Open Wednesday night until 9 o'clock. Saturday night till 10.
Wicks,
7125 Cottage Grove-av.

ELEVEN MEN were measured for our $15 special suits yesterday and eleven men agreed and declared that they paid $25 for no better suits. Union tailors make them, too. Every thread is "all wool" and every stitch "perfect." If you can't come and want suit in a hurry call up 3509 Monroe and our "measure taker" will come to you with a whole lot of sample suitings. "Fit Rite Tailors," Madison and Halsted, 2d floor [over bank].

MEN'S SUITS, $22 and $25 values, $16; boys' suits, $7 and $8 values, $3. A large stock, embracing all the new models and colorings for spring and summer. We offer a charge account extending over a period of 5 months.
B. Showers & Co.,
Established 1886. 32 S. Wabash-av., 3d floor.

MEN'S AND BOYS' CLOTHING.

KING'S EARLY BIRDS—For Spring and Summer wear.
The fashions of today.
Royal Blue, Indian Brown, Oxfords, Purples, Tans, and Millers Greys, at $13, $15, $20, and $25. Some are silk lined. We are manufacturers and save you the retailer's profit.
King's Clothing Parlors, Established 1867.
121 W. Madison-st.
Near La Salle.

MEN'S $15 RAIN COATS, $10. Your choice of any of our $15 Rain Coats for $10; materials, gabardines, cured rubber cloths, plain and Raglan styles. Bring this ad with you.
Wolf Marden Company,
308 S. State-st.

NORFOLK SUITS—At $15. 20 different patterns to select from; another of our special bargains for readers of this page.
Fred Grieshelmer,
89 West Monroe bet. Dearborn and State-sts.

SAMPLE MODEL SUITS for spring and summer at $15. These garments are made to sell at $25, $20, and $25.
Orlyle & Ranage,
20 W. Jackson-blvd.

SPECIAL—This week, Boys' 2 piece bloomer suits, regular $6.50 value, for $4.95.
Atlas Clothing Co.,
Corner 18th-st. and Blue Island-av.

SPRING SUITS—Makers' models in Men's and Young Men's Suits, $20, $25, $30 values, at $15.
Feder's Sample Clothes Shop, 806 Masonic Temple.

SUITS AND OVERCOATS—Any suit or overcoat in the house must be sold by May 1st; medium weight; $28.00, $25.00 and $22.00 values $12.75.
Timothy R. Brink,
10 N. Dearborn-st., opposite the Boston Store.

SUITS AND TOP COATS, $16.50—Special Easter offering, $25 to $35 values. All shades, blues, grays, and browns.
Lang & Dale,
59-61 W. Madison.

SUITS—Men's high grade salesmen's sample suits of the very latest styles and newest shades at a saving of 1-3 to ½ of retail prices.
B. Smith, 804 Medinah Bdg., cor. Jackson & 5th-av.

SUITS—Unclaimed, high grade $30, $35, $40 tailor made suits. We can fit you. Your choice all this week, $12.50 $15, and $17.50. A. Neumann, The Builder of Tidy Togs, 16 N. Dearborn-st., opposite Boston Store.

SUITS—New spring ar

HOGS BRING $7.64; HIGHEST IN YEAR

Market Advances to 15 Cent Boost at Close; Delay Costs Packers Dear.

GOOD BEEF IN DEMAND.

Better Grades Brisk and Firm; Inferior Lots Dull; Sheep and Lambs Steady.

Hog prices at Chicago yesterday touched the year's highest level and averaged at $7.64, or 2c higher than on any previous day since February, 1911. The trade opened active and 5c higher and developed additional animation and strength as the session progressed, closing at a full 15c advance. Receipts that were estimated at 17,000 head early and at 14,500 head later were the chief force behind the market. Packers delayed at the outset and were then compelled to pay the highest prices of the day, but only two of them stayed out of the trade. Shippers bought more than 50 per cent of the fresh supply, paying up to $7.75.

Better grades of beef steers were in brisk demand at firm prices, but inferior lots moved slowly and held barely steady. Most of the supply consisted of common stock, and the scarcity of good to fat beeves was a factor in stimulating the demand for them. Calves opened at an advance of 25@ 40c, but receipts of 6,000 head, the largest of the season, caused a late reaction. Vealers sold at $8.25@8.50.

Sheep and lambs were largely steady, with best lambs at $8.00 and wethers at $5.90 for shorn and $8.35 for woolskins.

HOGS.

Bulk of sales	$7.50@7.70
Common to good mixed	7.45@7.60
Fair to medium weight	7.65@7.70
Fair to choice butchers	7.70@7.75
Lightweights	7.45@7.70
Select 220@300 lb packers	7.65@7.70
Boars according to weight	3.25@3.75
Stags	5.50@6.00
Fancy shippers	7.70@7.75
Pigs	5.75@7.00

Average price of hogs at Chicago, $7.64, against $7.29 last week, $7.06 a week ago, $6.72 a year ago, and $10.84 two years ago.

Hog purchases for the day: Armour & Co., 1,000; Swift & Co., 1,000; Sulzberger & Sons, 900; Morris & Co., 400; Anglo-American, 400; Hammond, 700; Roberts & Oake, 300; Western Packing company, 900; Miller & Hart, 100; Independent Packing company, 500; Brennan Packing company, 800; butchers, 400; shippers, 6,000; total, 12,900; left over, 4,000.

CATTLE.

Beef steers, choice to prime	$7 90@8.65
Beef steers, medium to good	6.50@7.50
Beef steers, common to medium	4.90@6.35
Yearlings	6.75@7.90
Beef cows, common to choice	3.40@5.50
Fat heifers, good to choice	4.40@5.40
Heifers, selected	5.50@6.40
Canners and cutters	1.90@3 30
Good to prime veals	7.50@8.50
Stock steers	3.50@5.50
Feeding steers	5.00@6 60
Bulls	3.25@5.25

SHEEP.

Native ewes	$4.65@6.10
Yearlings	5 75@6.90
Western wethers	5.65@6.35
Shorn wethers	5.00@5.90
Native wethers	5.75@6.35
Bucks	2.75@3.50
Cull sheep	4.00@4.50
Native lambs	6.00@7.85
Western lambs	6 85@7.90
Colorado lambs	6.75@8.00
Shorn lambs	5.50@7.15

Movement at Chicago Yards.

Receipts—	Cattle.	Calves.	Hogs.	Sheep.
Monday, March 25	20,248	1,697	55,421	36,556
Tuesday, March 19	5,323	5,228	15,974	18,290
Tuesday, March 26	4,000	6,000	11,500	18,000
Shipments—				
Monday, March 25	6,335	3	17,191	8,561
Tuesday, March 19	2,650	14	9,207	3,621
Tuesday, March 26	3,000	50	6,000	3,000

Receipts for March 27 were estimated at 17,000 cattle, 27,000 hogs, and 25,000 sheep, against actual arrivals of 18,293 cattle, 30,192 hogs, and 21,555 sheep for Wednesday, March 29, 1911.

Live Stock Markets Elsewhere.

NEW YORK, March 26.—BEEVES—Receipts, 1,400. No trading; feeling steady. CALVES—Receipts, 246; steady; veals, $7.00@10.50; culls, $4.00@6.50; no westerns offered. SHEEP AND LAMBS—Receipts, 3,440; sheep steady; lambs strong; sheep, $4.50@6.00; culls, $3.50@4.00; lambs, $6.50@8.30; no choice here. HOGS—Receipts, 5,174; nominally firm and $7.50@8.00; pigs, $7.10@7.85.

KANSAS CITY, Mo., March 26.—CATTLE—Receipts, 8,000. Market steady to 10c lower. HOGS—Receipts, 10,000. Market 5@15c higher. Bulk of sales, $7.45@7.70; heavy, $7.65@7.70; packers and butchers, $7.50@7.70; lights, $7.20@7.55; pigs, $5.00@6.25. SHEEP—Receipts, 10,000. Market steady.

ST. JOSEPH, Mo., March 26.—CATTLE—Receipts, 3,000; market steady. HOGS—Receipts, 10,500; market strong and 5@10c higher. Light and light mediums, $7.40@7.55; medium to heavy, $7.55@7.70; pigs, $5.00@5.45; bulk of sales, $7.45@7.65. SHEEP—Receipts, 8,000; steady to 10c lower.

OMAHA, Neb., March 26.—CATTLE—Receipts, 4,000; market steady. HOGS—Receipts, 16,800; market 10c higher. Heavy, $7.20@7.35; mixed, $7.05@7.20; light, $6.90@7.25; pigs, $5.25@6 75; bulk of sales, $7.05@7.25. SHEEP—Receipts, 10,000; market steady.

NATIONAL STOCKYARDS, Ill., March 26.—CATTLE—Receipts, 3,100. Market steady. HOGS—Receipts, 6,000. Market 10c higher. Pigs and lights, $5.25@7.50; mixed and butchers, $7.40@7.65; good heavy, $7.15@7.37. SHEEP—Receipts, 800. Market steady.

BUFFALO, N. Y., March 26.—CATTLE—Receipts, 300 head; market active and steady. HOGS—Receipts, 2,500 head; market active. Heavy and mixed, $7.85@7.90; yorkers, $7.25@7.90; pigs, $7.60. SHEEP AND LAMBS—Receipts, 2,000 head; market active.

SIOUX CITY, Ia., March 26.—CATTLE—Receipts, 1,500 head; market steady to strong. HOGS—Receipts, 5,000 head; market 15c higher; top, $7.00@7.30; bulk, $7.15@7.20. Sheep steady.

BILL TO PROVIDE PENALTIES FOR BREAKING COPYRIGHT LAW

Representative Townsend Introduces Measure Which Concerns Moving Pictures, Singers, and Newspapers.

Washington, D. C., March 26.—Stipulated penalties for moving picture operators, singers, newspapers, and others, who unconsciously or knowingly violate copyright laws are provided in a bill which Representative Townsend, author of "Chimmie Fadden," introduced in the house today. Mr. Townsend is a newspaper man and an author. The bill was referred to the committee on patents.

Under the Townsend bill it will cost a newspaper not more than $200 and not less than $50 to reproduce a copyrighted photograph without permission. A moving picture exhibitor who unknowingly presents any part of an undramatized work may pay from $50 to $1,000.

A maker of motion pictures who distributes such films may be compelled to pay from $250 to $5,000 for his error. Reproduction of dramatic or musical productions in violation of copyright are penalized at $100 for the first performance, and $50 for each succeeding performance.

Delivery of lectures or other oral efforts, like sermons, speeches, etc., will cost $50 for each offense.

CHICAGO CONCERN TO MERGE?

New York Report That Pneumatic Tool Company Will Be Absorbed by Bethlehem Steel Company.

New York, March 26.—[Special.]—It comes from a high authority that plans are well under way for the absorption of the Chicago Pneumatic Tool company, by the Bethlehem Steel corporation. The Bethlehem Steel company, under the arrangement, will guarantee 7 per cent dividends on the $6,448,800 outstanding stock of the Chicago Pneumatic Tool company. The Chicago Pneumatic Tool company is controlled by C. M. Schwab, who owns a majority of the stock. Mr. Schwab also controls the Bethlehem Steel corporation.

EGG DEALERS PROMISE CUT

Offer Stocks at Lower Prices for Delivery Later in Week.

BUTTER SHOWS STRENGTH.

Supplies Well Taken at Recent Upturn; Potato Market Buoyant.

Weakness developed in the market for eggs at Chicago yesterday and receivers offered stock for delivery later in the week at cut prices, although official quotations on current arrivals were not changed. Receipts for two days this week show an increase of nearly 4,200 cases, and this is causing apprehension among dealers who have allowed supplies to accumulate in stores and on track.

Butter market continued to exhibit strength and all offerings were well taken at the recent advance in values. The upturn at Elgin on Monday placed the markets on a parity, while continued moderate receipts made it possible for jobbers to keep closely cleaned up. Consumptive demand furnished an outlet for bulk of receipts and was supplemented by fair outside shipping orders.

Potato market continued buoyant and active at recently advanced prices. Receipts for two days this week show a falling off of 130 cars and buyers are anxious to keep requirements well provided for. Poultry values were unchanged.

EGGS.

Extras	23c	Dirties	19c
Firsts	21½c	Misc. receipts, cases included	19½@20c
Ordinary firsts	20c	Do cases ret'd	19@19½c
Checks	18c		

NEW YORK, March 26.—EGGS—Strong; receipts, 22,846 cases. Fresh gathered extras, 24½@25c; firsts, 23@24c; seconds, 22½@22½c; dirties, 22c; state, Pennsylvania, and nearby hennery whites, fancy large, new laid, 27c; do selected whites, fair to good 25@26c; western gathered whites, 24@ 26c; state, Pennsylvania, and nearby hennery browns, 24½c; do gathered brown and mixed colors, 23½@24c.

NEW YORK, March 26.—EGGS—Lower, 20½c.

KANSAS CITY, Mo., March 26.—EGGS—Extras, 21½c; firsts, 19½c.

PHILADELPHIA, Pa., March 26.—EGGS—Firm; Pennsylvania and other nearby firsts, f. c., $7.20 per case; do current receipts, f. c., $7.05 per case; western firsts, f. c., $7.20 per case; current receipts, f. c., $7.05 per case.

BUTTER.

Extras	30c	Dairies—	
Extra firsts	29c	Extras	27c
Firsts	28c	Firsts	25c
Seconds	27c	Packing stock	22c

NEW YORK, March 26.—BUTTER—Steady and unchanged; receipts, 10,411 tubs.

PHILADELPHIA, Pa., March 26.—BUTTER—Unchanged.

NEW YORK, March 26.—BUTTER—Firm; creamery, 26½@31c.

KANSAS CITY, Mo., March 26.—BUTTER—Creamery, 26c; firsts, 26c; seconds, 24c; packing stock, 21c.

CHEESE.

Jobbing prices:

Longhorns	19½c	Brick	20½c
Americas	19½c	Block Swiss	19@19½c
Twins	19c	Round Swiss	18@20½c
Daisies	19c	Limburger	16½c

NEW YORK, March 26.—CHEESE—Firm; receipts, 3,237 boxes; state, whole milk, current make, white or colored, average fancy, 17½@18c.

PHILADELPHIA, Pa., March 26.—CHEESE—Firm; New York full creams, fancy, 20c; fair to good, 19@19½c.

PLYMOUTH, Wis., March 26.—[Special.]—CHEESE—At the cheese market today prices ruled as follows: Daisies, 19½c; twins, 19½c; squares, 19½c; Americas, 19c; longhorns, 19c.

POULTRY.

Dressed—		Live—	
Fowls	14@15c	Fowls	14c
Springs	14@15c	Springs	14c
Ducks	15@16c	Roosters	10c
Geese	11@12c	Ducks	15c
Turkeys	17@18½c	Geese	10c
Capons	16@20c	Turkeys	11c

NEW YORK, March 26.—POULTRY—Alive dull; western chickens, 13c; fowls, 14@14½c; turkeys, 15@20c. Dressed quiet; fresh killed fowls, 14@ 16½c; frozen turkeys, 13@20c.

ST. LOUIS, Mo., March 26.—POULTRY—Steady; chickens, 12½c; springs, 15c; turkeys, 17c; ducks, 16c; geese, 8c.

VEGETABLES.

Lettuce, leaf, box	20c	Swedish	$2.00@2.25
Do head, small bris	$2.50@7.00	Radishes, doz	40@60c
Potatoes	$1.15@1.27	String beans, hampers	$2.00@4.00
Sweet potatoes, bri	$4.75@5.00	Wax beans	$2.50@4.00
Cabbage, bris	$3.00@3.50	Parsley, bris	$3.00@5.00
Cucumbers, dos	$1.25@1.60	Onions	$4.50@4.75
Turnips, bushels	$1.00	Tomatoes, 6 baskets	$2.00@3.50
Pea beans	$2.63	Spinach, bris	$3.00@9.00
Red kidney	$2.25@2.40	Mushrooms, lb	25@35c
Brown,			

ILLINOIS TUNNEL PROPERTIES BRINGS $5,000,000 AT AUCTION

Public Sale Results in Single Bid by Reorganization Committee—Council Notice Read.

Properties of the Illinois Tunnel company were sold at public auction yesterday for $5,000,000 to Louis C. Krauthoff and William S. Tod, purchasing committee of the reorganization committee appointed by the bond and stockholders of the Chicago Subway company, the Chicago Warehouse and Terminal company, the Illinois Tunnel company, and the Illinois Telephone Construction company. The sale was conducted by Master in Chancery Charles B. Morrison. Only one bid was submitted.

Proceedings began at 12 o'clock outside of the Washington street entrance of the county building. Mr. Morrison read the two column legal notice of the sale. The notice from the city council in regard to the investigation into the number of telephones installed by the tunnel company on June 1, 1911, was also read.

Officials of the tunnel company say that the sale will facilitate the reorganization of the allied companies on a sound financial basis. They have been in a state of reorganization for some time.

NEW INCORPORATIONS.

NEW CORPORATIONS WERE LICENSED YESterday by the secretary of state at Springfield as follows:

Tricolator company, Chicago; capital, $100,000; manufacturing and mercantile; incorporators, B. F. Maywood, M. V. Jones, Willis Melville.

Dyatt-Wheeler-Baker Manufacturing company, East St. Louis; capital, $6,000; manufacturing hardware specialties; incorporators, V. E. Dyatt, H. M. Dyatt W. L. Dyatt.

Elks Home and Hotel association, Carbondale; capital, $25,000; maintain an Elks' home and hotel; incorporators, Monroe Etherton, Albert S. Johnson, Henry B. Brohm.

Orpheum Dental parlors, Chicago; capital, $2,500; manufacturing dental supplies; incorporators, J. L. Donahoe, W. Scott Hodges, Mary Payne.

Kaser Co-operative company, Carrollton; capital, $5,000; mercantile; incorporators, L. A. Dickson, Grant McAdams, E. B. Pegram.

Joy Prairie Farmers Elevator company, Joy Prairie; capital, $7,000; dealing in grain and seeds; incorporators, John Hadden, F. J. Blackburn, A. E. Williamson.

International Theft Preventive association, Chicago; capital, $500; detective bureau; incorporators, David Zork, Louis J. Zork, George T. Waters.

Herworth-Graham company, Chicago; capital, $5,000; mercantile; incorporators, Henry L. Schoolcraft, George W. Graham, George D. Fairfield.

Farmers' Poultry and Produce exchange, Chicago; capital, $5,000; mercantile; incorporators, T. J. Davin, Tinnie J. Davin, William Weible.

Farmers Supply Company of New Athens, New Athens; capital, $20,000; general store; incorporators, L. C. Darmstatter, Jacob F. Koch, George Hasrick.

Joslyn-Chandler Electric Lighting company, Rockford; capital, $20,000; operate an electric light plant; incorporators, J. S. Joslyn, F. H. Chandler, E. D. Chandler.

Peter & Volz company, Chicago; capital, $60,000; manufacturing furniture and fixtures; incorporators, Albert F. Volz, George H. Peter, Wallace E. Shirra.

NOT FOR PROFIT.

Northeastern Joliet Improvement association, Joliet; local improvement; incorporators, Nels Peterson, Andrew J. Saxon, Frank Winke.

St. Francis Xavier College for Women, Chicago; educational; incorporators, Jane E. Flanagan, Susan O'Brien, Elizabeth Bergeron.

Convent of Mercy and Mercy home, Chicago; benevolent; incorporators, Jane E. Flanagan, Susan O'Brien, Mary Ryan.

CHANGES.

Salsenstein Bros., Virginia; name changed to Uptmor & McIntire & Bro.; capital increased from $10,000 to $25,000.

Crawford Locomotive and Car company, Streator; capital increased from $500,000 to $1,000,000.

Emrick & Owsley company, Aledo; name changed to Emrick, Owsley & Haas company.

Vega Cigar company, Chicago; name changed to Florencio Vega & Co.

Sellers Manufacturing company, Chicago; number of directors increased from five to seven.

Hunton, Lorenzen & Woodman, Chicago; name changed to Cone, Lorenzen & Woodman.

Geta Coal company, Chicago; dissolved.

TERMS OF SUBSCRIPTION OF THE TRIBUNE.

BY MAIL IN ADVANCE.

Postage paid in the United States [outside of Chicago city limits] and in Mexico:

Daily, without Sunday, one year	$4.00
Daily, without Sunday, six months	2.00
Daily, without Sunday, three months	1.25
Daily, without Sunday, two months	1.00
Daily, without Sunday, one month	.50
Daily, with Sunday, one year	6.50
Daily, with Sunday, six months	3.25
Daily, with Sunday, three months	2.00
Daily, with Sunday, one month	.75
Sunday issue, one year	2.50
Sunday issue, one month	.25

Give postoffice address in full, including county and state.

Remit by express money order, draft, or in registered letter at our risk to The Tribune company, publisher.

BY CARRIER IN CITY DISTRICT.

Daily [six days], per month	.50
Daily and Sunday, per month	.55
Sunday, only, per month	.25

NEW YORK—FLATIRON BUILDING.
WASHINGTON—40 WYATT BUILDING.
CHICAGO—TRIBUNE BUILDING.

Persons wishing to take "The Tribune" by carrier may order it by postal card or telephone—Central 100. When delivery is irregular make complaint.

DOMESTIC POSTAGE—Twelve or 14 pages, 1 cent; 16 to 24 pages, 2 cents; 28 to 40 pages, 3 cents; 44 to 56 pages, 4 cents; 58 to 70 pages, 5 cents; 72 to 90 pages, 6 cents; 90 to 100 pages, 7 cents.

FOREIGN POSTAGE—Twelve or 14 pages, 2 cents; 16 pages, 3 cents; 24 pages, 4 cents; 32 pages, 5 cents; 40 pages, 6 cents; 44 to 48 pages, 7 cents; 48 to 56 pages, 8 cents; 60 to 68 pages, 9 cents; 70 to 78 pages, 10 cents; 80 to 86 pages, 11 cents; 88 to 92 pages, 12 cents; 94 to 100 pages, 13 cents.

NOTE—Postage rates quoted above apply only to complete papers. When parts are sent the rate is 2 cents for each 4 ounces.

NOTE—The laws of the postal department are strict, and newspapers insufficiently prepaid cannot be forwarded.

INDEX TO CLASSIFIED ADVERTISEMENTS.

AUCTION SALES	Col. 7, page 23
AUTOMOBILES	Col. 3, page 23
AUTO SUPPLIES, ACCESSORIES	Col. 4, page 23
AUTOMOBILES WANTED	Col. 4, page 23
AUTO LIVERIES	Col. 4, page 23
BARGAINS	Col. 1, page 16
BUSINESS PERSONALS	Col. 1, page 19
BUSINESS CARDS	Col. 4, page 21
BUSINESS CHANCES	Col. 1, page 23
BUILDING MATERIAL	Col. 6, page 23
BOOKS AND MAGAZINES	Col. 4, page 21
BOATS, YACHTS, ETC	Col. 4, page 17
BICYCLES AND MOTORCYCLES	Col. 4, page 23
BILLIARDS AND BOWLING	Col. 4, page 17
BOARDING AND LODGING	Col. 3, page 19
BOARD WANTED	Col. 4, page 19
BARTER AND EXCHANGE	Col. 4, page 17
CASTOFF CLOTHING	Col. 1, page 19
CAMERAS, KODAKS, ETC	Col. 3, page 17
CLOTHING, FURS, ETC	Col. 1, page 19
CLEANERS, DYERS, ETC	Col. 1, page 19
CONTRACTS TO LET & WANTED	Col. 1, page 18
CLUB MEMBERSHIP	Col. 1, page 19
DRESSMAKING AND MILLINERY	Col. 7, page 18
DANCING SCHOOLS	Col. 7, page 23
DOGS, BIRDS, AND POULTRY	Col. 1, page 19
FINANCIAL	Col. 6, page 23
FOR SALE	Col. 7, page 18
FLATS LISTED	Col. 7, page 20
GARAGES	Col. 4, page 23
HELP WANTED—MALE	Col. 2, page 18
HELP WANTED—FEMALE	Col. 5, page 18
HOUSEHOLD GOODS	Col. 6, page 23
HORSES AND CARRIAGES	Col. 7, page 18
HOTELS	Col. 4, page 19
INSTRUCTION	Col. 5, page 23
JEWELRY, WATCHES, ETC	Col. 4, page 23
LEASEHOLDS	Col. 6, page 23
LIFE INS. LOANS & INVESTM'S	Col. 6, page 23
LAWYERS	Col. 1, page 19
LOST AND FOUND	Col. 1, page 19
LEGAL NOTICES & PROPOSALS	Col. 4, page 23
MACHINERY AND TOOLS	Col. 4, page 23
MOTORCYCLES AND BICYCLES	Col. 4, page 23
MONUMENTS	Col. 4, page 16
MUSICAL INSTRUMENTS	Col. 5, page 23
MUSICAL AND DRAMATIC	Col. 7, page 23
MISCELLANEOUS	Col. 7, page 23
MORTGAGES FOR SALE	Col. 7, page 23
OPTICIANS	Col. 1, page 19
OFFICE DEVICES	Col. 4, page 17
PARTNERS WANTED	Col. 2, page 23
PERSONAL	Col. 1, page 19
PATENTS, PATENT ATTORNEYS	Col. 2, page 23
PRINTING, ENGRAV'G, BINDING	Col. 2, page 23
PENSIONS	Col. 7, page 23
PRINTING MACHY. & SUPPLIES	Col. 7, page 18
PERSONAL PROPERTY LOANS	Col. 6, page 23
PUBLIC STENOGRAPHERS	Col. 7, page 18
POSTAGE STAMPS, COINS, ETC	Col. 7, page 18
ROOMMATES	Col. 4, page 19
REAL ESTATE—CENTRAL	Col. 5, page 21
REAL ESTATE—SOUTH SIDE	Col. 5, page 21
REAL ESTATE—WEST SIDE	Col. 6, page 21
REAL ESTATE—NORTH SIDE	Col. 7, page 21
" " "	Col. 1, page 22
REAL ESTATE—NORTHWEST	Col. 1, page 22
REAL ESTATE—MFG. PROPERTY	Col. 1, page 22
REAL ESTATE—SUB'N—SOUTH	Col. 2, page 22
REAL ESTATE—SUB'N—WEST	Col. 2, page 22
REAL ESTATE—SUB'N—NORTH	Col. 2, page 22
REAL ESTATE—OAK PK., AUSTIN	Col. 4, page 22
REAL ESTATE—CALUMET	Col. 4, page 22
REAL ESTATE—SUM. RESORTS	Col. 4, page 22
REAL ESTATE—FARM LANDS	Col. 4, page 22
REAL ESTATE—FRUIT LANDS	Col. 6, page 22
REAL ESTATE—COUNTRY	Col. 6, page 22
REAL ESTATE WANTED	Col. 6, page 22
REAL ESTATE TO EXCHANGE	Col. 6, page 22
REAL ESTATE LOANS	Col. 7, page 22
SITUATIONS WANTED—MALE	Col. 5, page 17
SITUATIONS WANTED—FEMALE	Col. 7, page 17
" " "	Col. 1, page 18
SAFES	Col. 4, page 21
STORE AND OFFICE FIXTURES	Col. 4, page 21
SCALES	Col. 4, page 21
SEWING MACHINES	Col. 2, page 23
STORAGE, CART'G, FORWARD'G	Col. 2, page 23
STEAMSHIP LINES	Col. 7, page 23
STOCKS AND BONDS	Col. 6, page 23
TO LEASE	Col. 7, page 23
TO RENT—ROOMS	Col. 2, page 19
TO RENT—HOUSEKPG. ROOMS	Col. 3, page 19
TO RENT—HOUSES	Col. 5, page 19
TO RENT—FURNISHED HOUSES	Col. 6, page 19
TO RENT—FLATS	Col. 6, page 19
" "	Col. 1, page 20
TO RENT—FURNISHED FLATS	Col. 6, page 20
TO RENT—STORES	Col. 7, page 20
" "	Col. 1, page 21
TO RENT—OFFICES & STUDIOS	Col. 1, page 21
TO RENT—MANFG. PROPERTY	Col. 3, page 21
TO RENT—FLOORS AND LOFTS	Col. 2, page 21
TO RENT—BUILDINGS	Col. 4, page 21
TO RENT—HALLS	Col. 4, page 21
TO RENT—HOTELS	Col. 4, page 21
TO RENT—BARNS & GARAGES	Col. 4, page 21
TO RENT—BASEMENTS	Col. 4, page 21
TO RENT—FARMS	Col. 4, page 21
TO RENT—MISCELLANEOUS	Col. 4, page 21
TRADE SCHOOLS	Col. 5, page 18
" "	Col. 7, page 18
TRUSSES, ETC	Col. 5, page 23
TYPEWRITERS AND SUPPLIES	Col. 2, page 23
UNDERTAKERS	Col. 3, page 17
WANTED—ROOMS	Col. 3, page 19
WANTED—HOUSES	Col. 6, page 19
WANTED—FLATS	Col. 7, page 20
WANTED—STORES, OFFICES	Col. 8, page 21

CARD OF THANKS.

CARD OF THANKS—

We express our heartfelt thanks to all our friends and relatives, and especially to Pastors John and Pfister, who so sincerely sympathized with us, and for the beautiful flowers at the late bereavement of my dear beloved wife and our loving daughter, Louise Stierlen, nee Merz.

CARL J. STIERLEN.
MR. AND MRS. G. MERZ.

DEATHS.

IN MEMORIAM.

ELY—In loving remembrance of my dear mother, who died one year ago today.
ALICE B. SAWYER.

ELY—In affectionate and loving memory of Auntie Ely, who died March 27, 1911.

FORRESTER—Harry P. Forrester, beloved husband of Kate, father of George, Hugh, and Broaddus Forrester, March 25, 1912, aged 56 years. Funeral services at Boydston Bros.' chapel, 4227 Cottage Grove-av., Thursday, March 28, at 2 p. m. Interment at Oakwoods.

GAREISS—Frederick Gareiss, beloved husband of Hattie, nee Tebbins, father of Will, Earl, and Gladys, at 2032 Wolfram-st. Funeral notice later.

HARTNEY—Charles M. Hartney, March 24, 1912, beloved husband of the late Sophia and father of Frank, Charles, George, Robert, and Mrs. Laura Mortimer. Funeral from his late residence, 2101 West Erie-st., Wednesday, at 1 p. m., to Rosehill cemetery. Member of Imperial council No. 8, Royal league, Toronto, Canada, papers please copy.

HAENSROTH—Alice Minnie Haensroth, beloved baby daughter of Edward and Lulu Haensroth, nee Fritsch, Tuesday, March 26, 1912, aged 2 days, at residence, 835 Wellington-av.

HERNIGLE—Frank Hernigle, March 25, aged 64, husband of Mary, nee Prucha, father of Mary, Fannie, Frank, John, Anna, James, Mary, and Francis. Funeral from his late home, 4108 W. 20th-st., by carriages to Bohemian National cemetery.

KERR—Jean Kerr, at Niles, Ill., March 26, aged 79 years. Funeral notice later.

HOFFMAN—Frank N. Hoffman, beloved husband of Mary J., nee Hartray, father of the late Lillian, Philip L., Mrs. H. C. Geisler, George F., Fred F., and Helen A., March 26, 1912, aged 54 years 11 months. Funeral from his late residence, Glen View, Ill., Thursday, March 28, to St. Mary's church at Glen View, 10:30 a. m., thence by carriages to Calvary.

KNIGHT—Florence B. Knight, March 25, 1912. Private funeral from the residence of her brother, John H. Keenon, 2140 W. Adams-st., Thursday, March 28, 1:30 p. m. Interment at Graceland.

McLAUGHLIN—Mrs. L. Amelia McLaughlin, nee Brucker, beloved wife of the late James McLaughlin, Tuesday, March 26, 1912, at 11:30 a. m. at South Chicago hospital, mother of Frank, Ethel, James, and Musette McLaughlin, and Mrs. H. J. Corbett. Funeral Friday, March 29, from late residence, 9146 Commercial-av., at 8:30 a. m. to St. Patrick's church, where solemn requiem mass will be celebrated at 9 a. m.; by carriages to Mount Olivet.

McCURDY—Ellen McCurdy, March 26, age 89, mother of E. E. McCurdy and George L. McCurdy. Services at late residence, 944 E. 47th-st., Wednesday at 3 p. m. Burial at Boston. Boston and New York papers please copy.

MILLER—Ada C. Miller, wife of Robert C. Miller, mother of E. Percy, Agnes R., and Frank T., entered into rest March 26, 1912. Funeral 2 p. m. Thursday, March 28, from residence, 451 South Grove-av., Oak Park.

NOLAN—Thomas Nolan, March 24, beloved husband of the late Anne, nee Jennings, father of John J., Anna M., and Julia M. Nolan, native of Tipperary, Ireland, at his residence, 7229 Emerald-av., member of Garden City council No. 59, National Union. Funeral Thursday, 8:30 to St. Leo church, thence by carriages to Mount Olivet.

SHERWOOD—Eliza H. Sherwood, widow of Henry M. Sherwood, mother of Mrs. Charles W. Trumbull. Short services at chapel in Rosehill cemetery, Wednesday at 1:45 p. m. Please do not send flowers. Train leaves N. W. Depot at 1 p. m.; returning leaves Rosehill at 3:28 p. m.

STAHL—Lieut. William K. Stahl, aged 59 years, at his home, 714 N. 33d-av., husband of Eveline Elizabeth Stahl, father of William, Sinclair, Bruce, Jennie, and Mrs. A. E. Meyer. Services at his late home Thursday, March 28, 1 p. m.; burial at Arlington cemetery.

THOMLINSON—Sarah C. Thomlinson, at her residence, 1127 E. 51st-st. Funeral at 2 p. m. Wednesday at the residence of her son, Joseph Thomlinson, 5317 Lexington-av. Interment private at Rosehill.

WOLF—Louise Wolf, March 26, at Springfield, Ill., aged 16, daughter of Thomas L. and Elizabeth Z. Wolf. Services Rosehill chapel 4 p. m. Thursday.

OFFICIAL WEATHER FORECAST.

OFFICE OF CHIEF OF WEATHER BUREAU, Washington, D. C., March 25.—Forecast for Wednesday and Thursday:

Illinois—Cloudy Wednesday, rain afternoon or night south portion, warmer north and central portions, Thursday rain.

Lower Michigan—Rain north, increasing cloudiness south portion Wednesday, Thursday cloudy, rain south portion, moderate southwest winds, becoming variable.

Upper Michigan—Fair, warmer Wednesday, Thursday cloudy, rain south portion, moderate variable winds.

Indiana—Cloudy Wednesday, rain at night and Thursday.

Iowa—Cloudy Wednesday, rain at night and Thursday, warmer Wednesday.

Minnesota—Generally fair Wednesday and Thursday, slightly warmer Wednesday.

Place of observation. March 26, 1912.	Temp., 8 p. m.	Highest today.	Lowest last night.	State of weather.	Direction of wind, 8 p. m.	Velocity of wind, 8 p. m.	Precipitation 24 hours.
Eastern states—							
Albany	36	36	8	Fair	S.	14	....
Atlanta	58	62	38	Clear	S.E.	6	....
Boston	32	38	18	Cloudy	S.	8	....
Buffalo	34	36	20	Cloudy	W.	22	.04
Charleston	54	60	50	Clear	S.	10	....
New York	38	40	24	Clear	S.	22	....
Parkersburg	50	58	26	Rain	W.	4	.01
Philadelphia	44	48	..	Clear	S.	12	....
Pittsburgh	46	52	30	Clear	N.W.	10	....
Raleigh	58	66	48	Clear	S.W.	6	....
Washington	54	60	28	Clear	S.W.	6	....
Gulf states—							
Abilene	70	76	44	Clear	S.E.	18	....
El Paso	70	72	50	Clear	W.	28	....
Galveston	60	64	52	Clear	S.E.	12	....
Jacksonville	60	74	46	Clear	S.	4	....
Miami	66	78	54	Clear	S.W.	4	....
Mobile	58	64	46	Clear	S.	6	....
Montgomery	62	66	40	Clear	W.	4	....
New Orleans	60	70	50	Clear	S.	4	....
San Antonio	68	74	44	Clear	S.E.	12	....
Shreveport	64	68	42	Clear	S.E.	4	....
Tampa	60	70	48	Clear	N.W.	6	....
Vicksburg	64	66	44	Clear	S.W.	4	....
East-Central states—							
Albena	30	38	22	Cloudy	S.	6	.04
Cairo	41	48	40	Cloudy	S.	8	....
Chicago	41	43	34	Cloudy	W.	13	....
Cincinnati	54	58	32	Cloudy	N.	8	....
Cleveland	38	42	22	Cloudy	W.	8	....
Dayton	44	52	28	Clear	N.W.	12	....
Detroit	40	44	24	Clear	N.	11	....
Escanaba	28	38	26	Clear	N.E.	6	.06
Evansville	56	60	40	Clear	N.W.	4	....
Fort Wayne	40	46	28	Cloudy	W.	4	....
Grand Rapids	34	38	28	Clear	S.W.	4	.02
Green Bay	36	40	28	Cloudy	W.	10	.04
Indianapolis	48	50	30	Clear	N.W.	8	....
Madison	36	40	32	Cloudy	W.	6	....
Marquette	28	34	26	Clear	S.	4	....
Memphis	60	60	48	Clear	S.W.	6	....
Milwaukee	38	42	32	Cloudy	S.	8	....
Nashville	60	66	36	Clear	S.W.	6	....
Peoria	36	44	30	Cloudy	W.	6	....
Ste. Marie	20	36	18	Fair	W.	14	.02
Springfield, Ill.	40	50	32	Cloudy	N.W.	8	....
West-Central states—							
Bismarck	40	44	22	Clear	S.W.	12	....
Charles City	34	44	30	Fair	W.	4	....
Concordia	46	48	32	Cloudy	N.E.	4	....
Davenport	38	42	32	Cloudy	W.	4	....
Des Moines	40	42	32	Fair	W.	4	....
Devils Lake	36

SITUATIONS WANTED—FEMALE.

Domestics and Cooks.

SITUATION WANTED—FIRST CLASS experienced German cook; French and German cooking; make best of pastry; first class refs.; wages $15 a week; age 34. Address H. H. ZIKA, 8547 Jeffersen-av.

SITUATION WANTED—ASSIST HOUSEWORK, without washing; small, companionable home; refined, trustworthy girl; white; neat seamstress; ref.; $6. Address O 427, Tribune.

SITUATION WANTED—NORWEGIAN GIRL; one year this country; general housework in small family or second work; Evanston preferred. Phone Belmont 2709.

SITUATION WANTED—NEAT COLORED GIRL; chambermaid, housework. 2348 Dearborn-st. Auto. 78-164.

SITUATION WANTED—BY COLORED WOMAN, chambermaid or day work. Phone Douglas 5062.

SITUATION WANTED—EXPERIENCED COOK, Swedish, hotel or private; wages $10-$12 a week. 627 S. State.

SITUATION WANTED—BY AN EXP. AMERIcan lady; gen. housework in family of elderly couple; no washing. Address N 135, Tribune.

SITUATION WANTED—GERMAN GIRL OF good family, as housemaid. Address O 469, Tribune.

SITUATION WANTED—EXPERIENCED COLored woman; cooking; private family; laundry work or cleaning by day. Phone Drover 767.

SITUATION WANTED—BY YOUNG INEXPERIenced girl of 18 to assist in general housework; no washing. 5228 Union-av.

SITUATION WANTED—AMERICAN GIRL; good ref.; one good cook, other second girl or nurse maid. Address O 379, Tribune.

SITUATION WANTED—BY COOK AND 2D maid; Scandinavian; in or near Chicago. Address A J 795, Tribune, Northwest branch.

SITUATION WANTED—GENERAL HOUSEwork; also laundry work by day; best refs. B. COLLINS, 829 W. 51st-st.

SITUATION WANTED — BY COMPETENT Swedish cook or general housework; no laundry. Address O 322, Tribune.

SITUATION WANTED — COLORED, DAY OR general housework. Phone Calumet 2287, DORR.

Waitresses and Hotel Help.

SITUATION WANTED—AS WAITRESS, BY EXperienced waitress. Address O 400, Tribune.

Housekeepers and Caretakers.

SITUATION WANTED—HOUSEKEEPER; MIDdle aged American woman; for people employed or couple; 2-3 children; capable of taking full charge; good cook economical. North 1072. Address O 475, Tribune.

SITUATION WANTED — AS HOUSEKEEPER, governess, or companion; by educated woman of experience and highest city references. Address MRS. BRUNET, 3501 Drexel-blvd.

SITUATION WANTED—AS HOUSEKEEPER; American; widower's home. Refs. Address C 9 529, Tribune.

SITUATION WANTED—RELIABLE HOUSEkeeper; fine references; prefer business people. 5570 Madison-av.

SITUATION WANTED—COMPETENT HOUSEkeeper and manager for hotel, inst., or club; no objection leaving city. Address C P 117, Tribune.

SITUATION WANTED—HOUSEKEEPER IN adult family, by women of refinement and experience. 1023 E. 43d-st., Apt. D.

Dressmakers and Seamstresses.

SITUATION WANTED—RENOWNED GOWNmaker wishes few more customers; exclusive imported styles direct; nothing but first class work; modest prices. 964 Irving Park-blvd., 2d apt., near Sheridan-rd.

SITUATION WANTED—COLORED DRESSmaker wishes home sewing, alterations, mending. 11 West 32d-st., 1st flat. Refs. Reasonable prices. GOODWIN.

SITUATION WANTED—FIRST CLASS FRENCH dressmaker, formerly of A. Weeny; perfect fit; latest styles; tailor evening empire gowns. Address L 206, Tribune.

SITUATION WANTED—DRESSMAKING, PLAIN sewing, remodeling, at homes. Phone Oakland 4421. 5252 State-st.

SITUATION WANTED — PLAIN AND FANCY sewing by the day. Phone 5347. Call 2637 La Salle-st.

SITUATION WANTED—TALENTED DESIGN, many years' experience; will cut, fit, baste together gowns at patron's home. Lincoln 4528.

SITUATION WANTED—VISITING MILLINER desires more customers for appointments. Address K MORRIS, 1006 S. Halsted-st.

SITUATION WANTED—SEWING BY FASHIONable dressmaker; fancy gowns. 5600 Michigan-av., 3d. Normal 6031.

SITUATION WANTED—ARTISTIC DRESSMAKing; by day. Address N 303, Tribune.

SITUATION WANTED—DRESSMAKER, WORK by day. Aldine 1949.

SITUATION WANTED—DRESSMAKING IN families; $2.50 per day. Address N 346, Tribune.

SITUATION WANTED—DRESSMAKER; EXP.; $2 a day. 1029 N. State. Tel. 3630 North.

SITUATION WANTED—DRESSMAKER; EXP. $2 a day. 1029 North State. Tel. 3630 North.

Nurses and Governesses.

SITUATION WANTED—BY AN EDUCATED Frenchwoman, as governess; experienced; refined family. Telephone Harrison 2858. Alliance Francaise, Fine Arts Bldg.

SITUATION WANTED—BY A MIDDLE AGED trained nurse; neat, strong, and kind; A1 city references; $6 per week. 1015 Belden-av.

SITUATION WANTED—SCHOOL TEACHER, governess work; some good home. Address K 160, Tribune.

SITUATION WANTED — EXP. FRENCH GOVerness or companion; English, piano. DAMON, 3650 Indiana-av.

SITUATION WANTED—GOVERNESS (AGE 40); excellent teacher, hospital graduate; languages, piano; ref. Mlle. Grosrenaud, 1501 La Salle-av.

SITUATION WANTED—EXPERIENCED GOVerness; experienced; teach children; references. S. M., Phone Douglas 2728.

SITUATION WANTED—BY EXPERIENCED child's nurse, assist light housework; sewing. 1248 Randolph-st.

SITUATION WANTED—FRENCH GOVERNESS; music, sewing; best refs. Phone Aldine 2190.

Laundresses and Day Work.

SITUATION WANTED — LAUNDRESS; FINE hand work; 20 per cent off shirts, collars; 10 per cent family washing. If left and called for. Phone Superior 2281. CHRISTY, 1127 Clybourn-av.

SITUATION WANTED—WASHING, IRONING, cleaning, by the day; first class worker. Address O 451, Tribune.

SITUATION WANTED—GERMAN WOMAN, washing, ironing, and cleaning. J. MAAS, 2536 Bissell-st.

SITUATION WANTED—BY FIRST CLASS COLored laundress, Wed. and Thurs.; cleaning. Tel. Calumet 4062.

SITUATION WANTED—COLORED WOMAN wants washing, ironing, cleaning; references. Phone Seeley 1312.

SITUATION WANTED—WASHING, IRONING, cleaning; good, steady laundress. Graceland 559.

SITUATION WANTED—FAMILY WASHING done by German laundress. 720 Garfield-av.; fine yard.

SITUATION WANTED — BUNDLE WASHING taken home; experienced laundress; price reasonable. Telephone Douglas 2756.

SITUATION WANTED—DAYS' WORK; EXperienced laundress; colored. Aldine 2294.

SITUATION WANTED—LAUNDRESS, BY DAY or week; white. Phone Hyde Park 3761.

SITUATION WANTED — LAUNDRESS AND cleaning. Refs. Phone Douglas 4467.

SITUATION WANTED—BUNDLE WASHING to bring home. Phone Drexel 2180.

SITUATION WANTED—FIRST CLASS COLored laundress by day or at home. Douglas 2465.

Stenographers, Typists, Etc.

Wanted—An Opportunity to

get out of $15 class; possess necessary "push," initiative, adaptability, and experience. What opening? Address T K 166 Tribune.

SITUATION WANTED—BY A GOOD, COMPEtent, thoroughly experienced stenographer; well educated; neat; can take full charge of small office; wants responsibility; 24 years of age; salary $18 to $20 per week. Address O 568, Tribune.

SITUATION WANTED — BY EXPERIENCED STENOGRAPHER AND PRIVATE SECRETARY; POSITIVE QUALIFICATIONS; GOOD INITIATIVE, AND EXECUTIVE ABILITY; UNQUALIFIED REFS. ADDRESS O 370, TRIBUNE.

SITUATION WANTED—FEMALE STENOGRAPher; beginner, grammar and business college education; neat, industrious and willing; moderate salary. Address K 868, Tribune.

SITUATION WANTED — STENO.; WIDE awake; competent beginner; not afraid of work; accurate and speedy; try me. Address L 875, Tribune.

SITUATION WANTED—STENO.; HARD WORKing beginner; capable of turning out neat work; very thorough and speedy; $6. Address N 408, Tribune.

SITUATION WANTED — EXP. STENOG. AND corresp.; initiative; dependable. Address O 91, Tribune.

SITUATION WANTED—AN EARNEST, CAPAble stenog. with some practical exp., in lawyer's office. Address L 62, Tribune.

SITUATION WANTED—STENO. OR TYPIST; beginner; can read notes and spell; understands filing. Phone Wentworth 650.

SITUATION WANTED—APRIL 1, COMPETENT lady stenographer; office assistant. $12. Address Q 305, Tribune.

SITUATION WANTED—STENO.; UP TO DATE young business woman of exceptional exp. Address B 309, Tribune.

SITUATION WANTED—WILL DO YOUR WORK in my office. 1657 Monadnock Bldg. Har. 8596 or 6291.

SITUATION WANTED — STENOGRAPHER; some exp.; 2 yrs.' high school. Address N 156, Tribune.

SITUATION WANTED—BY A THOROUGHLY competent and experienced stenographer; $15. Address O 413, Tribune.

SITUATION WANTED — BY STENOGRAPHER; can take any one's dictation. Address O 524, Tribune.

SITUATION WANTED — STENOGRAPHER; bright beginner; 2 years high school; $6 to start. Phone Midway 4602.

SITUATION WANTED — STENO., BEGINNER; A1 shorthand writer; accurate and speedy typist; good speller; $6. Address L 484, Tribune.

SITUATION WANTED—BRIGHT, AMBITIOUS young lady; stenographer; salary $6.00. Address B 319, Tribune.

SITUATION WANTED — STENOGRAPHER; neat; reliable; experienced; $8.00. Address L 180, Tribune.

SITUATION WANTED—YOUNG LADY, TYPIST and switchboard oper.; exper. Address L 492, Tribune.

SITUATION WANTED — SWITCHBOARD OPerator and typist. Address F J 308, Tribune.

SITUATION WANTED — BRIGHT, WILLING, competent beginner. Address L 214 Tribune.

SITUATION WANTED—TYPIST; HOME WORK. Address O 96, Tribune.

SITUATION WANTED—FIRST CLASS STENOG. wants high grade position. Phone Ravens 3291.

Miscellaneous.

SITUATION WANTED—EXP. MANICURIST; beauty shop, barber shop or hotel. Address N 295, Tribune.

SITUATION WANTED—BY LADY, TO LEARN the florist trade. Address L 584, Tribune.

SITUATION WANTED—EXP. SWITCHBOARD opr. and timekeeper; ref. Address N 454, Tribune.

SITUATION WANTED — MASSAGE GERMAN graduate. Address 350 E. 24th-st. Refs.

SITUATIONS WANTED—FEMALE.

Miscellaneous.

SITUATION WANTED—AS COMPANION TO OLD PEOPLE, WILLING TO TRAVEL; OR WILL ACCEPT POSITION AS CHILD NURSE. ADDRESS E O 447, TRIBUNE.

SITUATION WANTED—FRENCH GIRL LADY'S maid or nurse; ref. M. PROZ Mrs. Sutherland. 1st flat. 940 E. 50th-st. Tel. 2641 Kenwood.

Employment Agencies.

SITUATION WANTED—SWITCHBOARD OPerator; quick, accurate; references. A. MAUST, 3213 Indiana-av. Phone 3109 Aldine.

WANTED—MALE HELP.

Stores and Offices.

ACCOUNTANT—YOUNG MAN WHO HAS HAD a good training in accounting, manufacturing costs, and statistics; permanent position; moderate salary; good future; absolutely must know both theory and practice of accounting; no detail cost clerks, ledger clerks, or statistical clerks can be used; training and personality will land this position; tell all about yourself, your training, and salary received. Address F O 895, Tribune.

ADVERTISING MAN OR COPY WRITER—COMpetent for mail order catalogue; only one who knows mail order business; thoroughly considered. Address, stating full details, experience, age, references, P L 12, Tribune.

ASSISTANT BOOKKEEPER — YOUNG MAN, living near Waukegan; good chance for promotion; give age and wages. Address O 492, Tribune.

BARGAIN IN WINDOW TRIMMER AND CARD writer. Cloak store. HIRSCH CO., Decatur, Ill.

BILLERS—AT ONCE. EXPERIENCED FISHer, Remington, and Underwood billers; good salaries. Write, stating age and experience. THE DIAMOND RUBBER CO., Akron, Ohio.

BILLING MACHINE OPERATOR — ELLIOTT-Fisher; young man; experienced; age, experience and salary wanted. Address O 408, Tribune.

BOOKKEEPERS—TWO INDIVIDUAL LEDGER, of experience; only those who have handled large number of accounts need answer; must be quick, accurate; packing house men preferred. Address F K 503, Tribune.

BOOKKEEPER—YOUNG MAN. APPLY AT OFfice, 517 W. Jackson-blvd.

BOYS WANTED—16 TO 18 years of age. We have good openings for bright, neat, ambitious boys. Apply at once, Supt., 9th floor.

CARSON PIRIE SCOTT & CO.

BOY—WANTED—16 TO 18 YEARS OF AGE; salary $5 a week to start. Apply after 9 a. m., 4th floor 79 W. Randolph-st., bet. Clark and Dearborn.

BOY—BRIGHT ABOUT 16 YEARS OF AGE, for stock broker's office. Answer in own handwriting, giving references and salary expected. Address F J 373, Tribune.

BOY—16 OR 17 YEARS OLD, FOR ERRANDS and office work; state age and salary expected. Address F J 362, Tribune.

BOY—16 TO 19 YEARS OF AGE, EXPERIENCED in shipping room; good position to right party. ROBERT JOHNS, Room 12-3, 608 S. Dearborn-st.

BOY WANTED—BY LARGE WHOLESALE house, for mailing desk; over 16; $6 week. Good chance for advancement. Address O 409, Tribune.

BOY—OVER 16, EXPERIENCED AT WRAPping. Ask for MR. WINTER, 16th floor, 628 S. Clark-st.

DOY WANTED—BRIGHT, UNDER 16. 117 State-st.

CALLERS AND CHECKERS—MILLINERY, EXperienced, for PARKING ROOM.
CHICAGO MERCANTILE CO.,
159-171 N. MICHIGAN-AV.,
NEAR RANDOLPH-ST.

CASHIER—YOUNG MAN; SOUTH WATER-ST. experience preferred. Address, giving references. O 434, Tribune.

CHIEF CLERK AND CORRESPONDENT—BY purchasing dept. of large corporation; first class; give refs., age, nationality, and experience. Address P 1, Box 747, Chicago.

CIGAR CLERK WANTED—FIRST CLASS, EXperienced. Write fully where last employed and salary expected. EGER & CO., 42 S. Wabash-av.

CLERK—GROCERY; FIRST CLASS; ONE WITH experience in meat dept. preferred. 3969 Evanston-la. Graceland 8113.

CLERKS—RAILROAD; OVER 20 YEARS; ONLY those permanently employed, with spare time, an opportunity. Address L 464, Tribune.

CLERK—OF WORKS; IMMEDIATELY; STEADY employment for capable man. Apply before 9 a. m. HENRY L. NEWHOUSE & SON, Fuller-av.

CLERK — BILL, FOR WHOLESALE PAPER house; experienced on Smith Premier typewriter. Give references. Address F N 231 Tribune.

CLERK—FOR SMALL WEST SIDE BANK; state bookkeeping experience. Address D X 821, Tribune.

CORRESPONDENT—WANTED—WITH TAILOR to the trade experience. Must have good knowledge of general correspondence; also to handle trade. State age, experience, and salary desired. Address O 374, Tribune.

CONTRACT AGENT OR SALES MANAGER BY electric lighting company in middle west; must have organizing and executive ability; be capable of managing a minimum of six solicitors. Address P L 15, Tribune.

DETAILERS AND STOCK BILLERS—ON BANK store and office fixtures; must be capable and a hustler. Address F F 298, Tribune.

MAN—WANTED—IN SALES OFFICE LOCAL manufacturing Co., young man to take general charge of office and correspondence; must be experienced stenographer, at present employed; excellent opportunity for advancement; give age, experience and salary wanted. Address O 408, Tribune.

BOOKKEEPERS—TWO INDIVIDUAL LEDGER, of experience; only those who have handled large number of accounts need answer; must be quick, accurate; packing house men preferred. Address F K 503, Tribune.

BOOKKEEPER—YOUNG MAN. APPLY AT OFfice, 517 W. Jackson-blvd.

BOYS WANTED—16 TO 18 years of age. We have good openings for bright, neat, ambitious boys. Apply at once, Supt., 9th floor.

CARSON PIRIE SCOTT & CO.

BOY—WANTED—16 TO 18 YEARS OF AGE; salary $5 a week to start. Apply after 9 a. m., 4th floor 79 W. Randolph-st., bet. Clark and Dearborn.

BOY—BRIGHT ABOUT 16 YEARS OF AGE, for stock broker's office. Answer in own handwriting, giving references and salary expected. Address F J 373, Tribune.

BOY—16 OR 17 YEARS OLD, FOR ERRANDS and office work; state age and salary expected. Address F J 362, Tribune.

BOY—16 TO 19 YEARS OF AGE, EXPERIENCED in shipping room; good position to right party. ROBERT JOHNS, Room 12-3, 608 S. Dearborn-st.

BOY WANTED—BY LARGE WHOLESALE house, for mailing desk; over 16; $6 week. Good chance for advancement. Address O 409, Tribune.

BOY—OVER 16, EXPERIENCED AT WRAPping. Ask for MR. WINTER, 16th floor, 628 S. Clark-st.

DOY WANTED—BRIGHT, UNDER 16. 117 State-st.

CALLERS AND CHECKERS—MILLINERY, EXPERIENCED, for PARKING ROOM.
CHICAGO MERCANTILE CO.,
159-171 N. MICHIGAN-AV.,
NEAR RANDOLPH-ST.

CASHIER—YOUNG MAN; SOUTH WATER-ST. experience preferred. Address, giving references. O 434, Tribune.

CHIEF CLERK AND CORRESPONDENT—BY purchasing dept. of large corporation; first class; give refs., age, nationality, and experience. Address P 1, Box 747, Chicago.

CIGAR CLERK WANTED—FIRST CLASS, EXperienced. Write fully where last employed and salary expected. EGER & CO., 42 S. Wabash-av.

CLERK—GROCERY; FIRST CLASS; ONE WITH experience in meat dept. preferred. 3969 Evanston-la. Graceland 8113.

CLERKS—RAILROAD; OVER 20 YEARS; ONLY those permanently employed, with spare time, an opportunity. Address L 464, Tribune.

CLERK—OF WORKS; IMMEDIATELY; STEADY employment for capable man. Apply before 9 a. m. HENRY L. NEWHOUSE & SON, Fuller-av.

CLERK — BILL, FOR WHOLESALE PAPER house; experienced on Smith Premier typewriter. Give references. Address F N 231 Tribune.

CLERK—FOR SMALL WEST SIDE BANK; state bookkeeping experience. Address D X 821, Tribune.

Salesmen, Solicitors, Etc.

COMMISSION MEN—TO HANDLE SIDE LINE. high or low; will trade several cars every week; supply house. Apply 1st floor, 225 W. Illinois-st.

MAN—WELL ACQUAINTED WITH RETAIL drug trade outside Chicago, to handle a sideline of powder and pill boxes, labels, etc.; liberal commission. Address F E 148 Tribune.

MAN—TO TRAVEL WISCONSIN, SELLING Victor talking machines to dealers; give references, experience, education, and salary expected. Address F N 378, Tribune.

MAN WANTED—GOOD MAN TO SELL TO druggists on commission. If you can't make money for yourself, you can't for me. Address O 559, Tribune.

MAN WANTED—TO SELL LIABILITY INSURance on commission. Address A 437, Tribune.

MEN—SEVERAL YOUNG MEN TO SOLICIT for a leading magazine; city and road work; commission proposition; transportation paid. 290, 508 Dearborn-st.

MEN—WHO CAN SELL STOCK. REFS. REquired. 1st floor, 171, Tribune.

REPRESENTATIVES WANTED—IN EVERY unassigned territory in United States for a high class proposition; something new and practical; will be used by every one that sees them; big profits. LOCK-MERCIER CO., 810 Monadnock Block, Chicago

SALESMAN WANTED—
Competent, with a following, to sell halftone engravings, another salesman who can sell zinc engravings. Will a salesman who will bring in the electrotype work. An opportunity for an experienced man. We back you up with the service and facilities of our large modern plant and an old established name. Our customers must be attended to. Apply at Sales Office Manz Engraving Co., 22 W. Monroe-st.

SALESMEN WANTED—
To sell direct to automobile owners, supply houses, etc., a new seller with no competition; now in Chicago; universally used in Europe, and the best seller in the East. Apply between 9 and 11 a. m. and 4 and 6 p. m.
THE ALFREDAL COMPANY,
1509 S. Michigan-av.

SALESMEN—MEN CALLING ON THE FARMER direct to handle a side line; big commission; this line is good enough for a full line and a good man can earn from $250 to $400 per month; have territory open in Ill., Ind., Iowa, Wis., Mich., and Ohio; mechanical experience requisite. Address E E 325, Tribune.

SALESMEN—STRICTLY TEMPERATE, WELL dressed single men, gentile, 21-30, with good references, to travel with manager and solicit; experience not necessary; salary and expenses. Apply Chicago Portrait Co., 500 S. Wabash-av., 9-11 a. m., Wednesday. Ask for Corcoran.

SALESMAN—AN AMBITIOUS HUSTLER CAN make big money during spare time. A. made $700 evenings. Congenial work for men or women. No need of leaving present position. Write, giving telephone and occupation. Address F E 277, Tribune.

SALESMEN—A CHICAGO CORPORATION HAVing a well advertised line desires to make an addition to its selling force of two first class salesmen; must be over 25 years of age; splendid opportunity for promotion. Call on Sales Manager, 431 S. Dearborn-st. 1415 Manhattan Bldg.

SALESMAN—BY MOTOR TRUCK MANUFACturer, thoroughly posted, on a strictly commission basis; demonstrating truck and driver furnished; you must be making good now and furnish best references. Address O T 41, Tribune.

SALESMEN—TWO, HIGH CLASS, ENERGETIC men, for permanent positions on road; successful experience as specialty salesmen or solicitors desirable; commission proposition; expense guaranteed; references. RAPLEE, 509 Manhattan Bldg.

SALESMEN WANTED — EXPERIENCED, TO sell position and timeline to rural commission outside of Chicago. Special proposition to those with established trade. State details and territory. American Pinetine Co. Cleveland, O.

SALESMEN WANTED — FOR CLUB ORGANIZing for new and attractive proposition; remuneration large; work pleasant. Call O'BRIEN, 632 Sherman-st. 5th fl.

SALESMAN—A1 SPECIALTY; TO CALL ON wholesale and retail grocery trade; Iowa and Nebraska territory; state age and experience. Address F J 492, Tribune.

SALESMAN—ACQUAINTED AMONG MANAgers of large buildings, to introduce article that will save 20% over article now in use. Address F J 503, Tribune.

SALESMAN—TO SELL MY "HOME MADE Wine." Absolutely pure, sweet, fine aroma and flavor; sell at 90c to the trade; liberal commission. A good side line. Address F J 511, Tribune.

SALESMAN—AN SPECIAL ADVERTISING proposition, to call on local business houses; will only consider man of real action. 1003 W. Madison-st., 3d floor.

SALESMEN—$40 MONTHLY AND COMMISSION soliciting magazine subscriptions; references and bond required. 8:30 a. m.-4 p. m. MR. NOBLE, 814 Boylston Bldg., 353 S. Dearborn.

SALESMAN — TRAVELING; ESTABLISHED specialty, exp. adv.; permanent position. 1635 Fulton-st.

SALESMAN—TO SELL REAL ESTATE, INsurance, etc.; permanent position for good, reliable person. Phone Stewart 3548.

SALESMEN—THREE GENTLEMEN GOING TO Iowa; experience need not consider good proposition. Address N 582, Tribune.

SALESMEN—CALLING ON THE SALOON AND confectionery trade, to sell ice crackers as a side line. Address F L 439, Tribune.

SALESMEN—TO SELL LAND SECURITIES CO. 218 S. DEARBORN-ST. HERE'S A FEW LAND SALESMEN: FURNISH LEADS.

SALESMAN—SPECIALTY, TO HANDLE AN advertising proposition of merit; special proposition to the right party. Address O 549, Tribune.

SALESMAN—SPECIALTY; FOR CITY TRADE. Small salary until results warrant increase. Address O 325, Tribune.

SALESMEN—ORNAMENTAL IRON, STAIRS, doors, and wire works; salary $25 and commission. Hanke Iron & Wire Works, 2330 Fillmore-st.

SALESMAN—EXPERIENCED STOCK AND bond salesman wanted by established concern. Address O 563, Tribune.

SALESMAN WANTED—REAL ESTATE; IN AN old established real estate office on the North Side. Address F C 209, Tribune.

SALESMEN WANTED—FAMILIAR WITH drinking water. Allen Filter Co., 23 W. Lake-st.

SALESMEN—COIN MONEY; DING-HUMMERS; Moshers Matchless Mittens. 412 S. 5th-av. Chi.

SALESMEN—PORTRAIT, FOR CITY; MONEY every night. Room 430, 431 Dearborn-st.

SALESMAN—HIGH CLASS, TO CALL ON THE ers. Address F J 500, Tribune.

WANTED—MALE HELP.

Salesmen and Solicitors.

SALESMEN WANTED.

One of the largest wholesale jobbing and manufacturing companies in the West have vacancies for A1 traveling men to sell special propositions to the largest retail trade; will pay $150.00 per month and up according to applicant's experience and ability, and advance traveling expenses. For full information see
MR. BEAGLEY, SALES MANAGER,
1240 Nelsen Bldg., Dearborn and Harrison-sts.

SOLICITOR — ADVERTISING, BY LARGE PUBlisher; high class, experienced, for Chicago; must be 30 years of age or older; good salary and liberal commissions; permanent; none but high class men need apply. Write, stating age, residence, phone number, and where now or last employed. Address F E 201, Tribune.

SOLICITORS—FOR A HEALTH INSURANCE company; low priced; highest protection; plan absolutely new; big money for hustlers. 1121 Schiller Bldg.

SOLICITORS—BY CHICAGO EVENING POST, with land premium leads furnished; $35 per week and commission to right men. Apply 16 S. Market-st., 3d floor.

SOLICITORS—TWO: MUST BE HUSTLERS; neat appearance and good references essential; experience not necessary. Apply MR. WALKER, Room 308, 333 S. Dearborn-st.

SOLICITORS—HIGH CLASS, EITHER SEX, TO sell a high grade vacuum sweeper, retails $16; large com. allowed. F 398, Tribune.

SOLICITORS OR SALESMEN—IF YOU CAN deal with farmers, I have a good proposition for you; references required. Address K 519, Tribune.

SOLICITORS — ATTENTION; EXPERIENCED magazine or newspaper solicitors, good live proposition. Call 8:15 a. m., R. 202, 188 N. State-st.

STOCK SALESMAN — WANTED—TO SELL $20,000 7% preferred stock in good paying manufacturing plant; unsalable; secured by $40,000 assets and $25,000 insurance policy. This issue is only fixed charge; income exceeds charges 6 to 1. If you expect any advancements, please do not reply; 10% commissions paid. Address E X 226, Tribune.

VACUUM CLEANER.

City salesman for the Duntley Pneumatic Cleaner, at $9.75; runs on wheels like carpet sweeper; cleans out. Strongly advertised. Sales easy. Big money. Every co-operation given. DUNTLEY MFG. CO., Cor. Monroe and Wabash.

WANTED—15 HIGH CLASS SOLICITORS, FOR high class proposition; can earn $12 to $15 per day. Apply between 9:30 a. m. and 11:30. Ask for MR. ROTHSCHILD, Union Liberty Furniture Co., 4705-9 S. Ashland-av.

WE ADVANCE $4 ON SUIT CLUB MEMBERS; guarantee satisfaction. R. 320, 115 S. Dearborn.

Agents.

AGENTS—HEALTH AND ACCIDENT INSURance with NATURAL DEATH BENEFIT; Illinois territory; salary and commission. 808 Tacoma Bldg., Chicago.

WANTED—AN AGENT TO SELL LAND INdorsed by the Catholic Colonization Society, U. S. A. Call 922 Stock Exchange Bldg. Phone Franklin 1214. GILMAN.

AGENTS—SEE OUR DOUBLE SUCTION VACUum cleaner with attachments; retail price only $12.50. Call or write BRADLEY, CLARK & CO., 206 S. La Salle-st., Chicago, Ill.

AGENTS—$25 A WEEK FOR 2 HOURS' WORK a day selling wonderful new household necessity; new selling plan with free advertising does it. Collette Mfg. Co., Box E, Amsterdam, N. Y.

AGENTS WANTED—TO REPRESENT ILLINOIS Live Stock Insurance Company, Vernon Building, Chicago.

AGENTS—FOR CREW WORK, ON A HIGH class proposition. Rm. 417, 180 N. Dearborn-st.

SALESMEN—STATE MANAGERS—TAKE NOtice.
We want agents everywhere to sell our famous QUIKWORK Vacuum Cleaner. Even lawyers, bankers, real estate men, insurance agents, and university graduates are becoming our agents. The machine is a beauty; has strong, powerful suction, and in order to supply the demand we now must work nights. The QUIKWORK always makes a hit. Sells for $7.50. A small amount of capital will start you into a paying and profitable business. Do you want to make $150 per week? If so, come and investigate our machine or write for prices and full particulars.
O'NEILL-JAMES COMPANY,
337 W. Madison-st.

AGENTS SOLICITORS — SELL THE KVIK Work Champion Vacuum Cleaner, the most wonderful little machine in U. S.; 5 years guarantee; every part removable and interchangeable; retail price $5; to agents, $2.25. Our challenge to agents and demonstrators alike. We will pay you $50 if you can prove that there is on the market a better cleaner for less than $25. A sure money maker. Go to it. The Kvik Work Champion, 3 E. Huron-st., Chicago.

MAN—WANTED — WITH RIG, TO TAKE charge of sale of our medicines, extracts, spices, soups, perfumes, toilet articles, stock and poultry preparations, etc., in your county. One man made $60 one week. Steady work guaranteed. Work healthful, pleasant, very profitable. References required. Write us. We mean business. Shores Mueller Co., Dept. 5, Cedar Rapids, Ia.

AGENTS—BIG BARGAIN; HOUSEHOLD SUPplies $15 value required; more than triple your money; sells at sight; this is no gold brick; going out of business. Call 3327 W. Monroe-st., 1st flat.

AGENTS WANTED—MASONS PREFERRED, TO introduce article that sells at sight. Maroon and Scotchmen; positively no opposition; whole or spare time. Apply A. MacARTHUR, Room 502, 21 N. La Salle-st.

AGENTS—YOU CAN SECURE PERMANENT employment and large and steady income. We need good men. Send for our proposition. EDWARD HILLQUIST, 50 Church-st., Room 1277, New York City, N. Y.

AGENTS WANTED TO SELL AIR BRUSH SHOW cards and high grade sheet music; big profits; $3 starts you. FANTUS, 59 E. Van Buren-st., Room 806.

WANTED—GOOD LIVE HUSTLERS FOR ELECtrical app.; com. Apply 1100 E. 65d-st.

Miscellaneous.

CALLER OUT—FOR PHOTOGRAPHER; GOOD proposition. 1000 Cottage Grove-av.

COLLECTOR AND SOLICITOR—SALARY; NO commission. Apply Room 900, McGUIRE, 206 S. La Salle-st.

FARMER—MUST BE YOUNG, UNMARRIED, good habits, thoroughly experienced in all details of farm work; references required. Address O 282, Tribune.

BOY — GROCERY DELIVERY BOY, ACQUAINTed with South Side. Apply 60 E. 18th-st.

JANITOR—WANTED, IN N. S. 12 APT. BLDG., must be sober and reliable, and understand business. Tel. Edge 3136.

JANITOR—EXPERIENCED; MUST BE AN ALL around man; understand elevator and general repair. Call 3585 Ellis-av.

LIBERAL COMMISSION OFFERED TO GOOD diamond installment agents. Address F J 218, Tribune.

MAN—AN ELDERLY MAN, WITHOUT FAMily, on fruit and chicken farm in Michigan. One who understands something about chickens, garden, fruit, etc. Farm adjoins a town of 800 people. Good home and wages to the right kind of man who can make good. Apply to DR. SNYDER, Room 506, 177 N. State-st.

MAN—AMBITIOUS, YOUNG; OF TECHNICAL education; must be of good family and furnish exceptional references; salary small to start, but excellent opportunities for advancement; state fully education; no experience necessary; old established house, located on West Side. Address F J 504, Tribune.

MAN—MARRIED, TO WORK ON FRUIT FARM, near Chicago; must have experience; wife a good cook, good wages and everything found. Call 1601 State-st.

MAN—EXPERIENCED YOUNG MAN AS clothing model and packer, size 36 or 37, to go on road with salesman. EDERHEIMER, STEIN & CO., 213 W. Jackson-blvd.

MAN—BRIGHT GERMAN-AMERICAN, FOR automobile business; commission proposition; chance for the right man to make big money. Address F C 401, Tribune.

MAN—LABORING MAN THAT HAS BEEN USED TO caring for horses; salary $2.50 per day. 2429 Elston-av.

MAN AND WIFE—EXPERIENCED, ON STOCK farm, by year; no children; give references. F. BUNN, Batavia, Ills.

MEN—ABLE BODIED MEN WANTED FOR U. S. Army; unmarried; between ages of 18 and 35; must be citizens of U. S. or have first papers; of good character and temperate habits, who can read, write, and speak the English language; good pay, food, lodging, clothing, and medical attendance free. For information apply at Recruiting Station, 505 S. State-st., 901 W. Madison-st., 905 S. State-st., 78 W. Jackson-blvd., 120 W. Adams-st., 1240 W. Fifth-av., 14 S. Canal-st., 3127 S. State-st., 9151 Commercial-av., 409 S. Halsted-st., 507 W. Madison-st., 1804 Blue Island-av., Chicago, Ill., or 196 Third-st., Milwaukee, Wis.

MEN — IN OFFICES, TO ACT AS OUR "STlent" agent; liberal remuneration; high class proposition; no soliciting; state name of firm you represent. Address F L 435, Tribune.

MEN — COLORED, TO LEARN THE AUTOMObile business; complete course, $35, including repairing and driving. 837 T. 63d-st.

MEN—YOUNG, TO RUN ON TRAINS AS NEWS agents; daylight runs. 424 Sherman-st.

MUSICIANS WHO PLAY BAND INSTRUments, to join a band now forming on the South Side; pleasure and profit. Address BANDMASTER, 444 Unity Bldg., or G. C. BOLLMAN, 8338 Peoria.

PORTER—WANTED—COLORED; MUST BE willing worker. JOHN MANGEL, 100 So. Wabash-av.

WANTED—2 EXPERIENCED auto truck drivers. Apply 8:30 to 10:00 a. m., 8th floor, THE FAIR, State and Adams-sts.

Help Wanted with Investment.

SALESMEN—HIGH CLASS SALESMEN FOR high class specialty; capable of earning $100 week; Chicago territory; prefer one who can invest $1,000 in company's stock, insuring his stability and permanence; monthly installment if desired; state age and experience. Address F N 517, Tribune.

WANTED—A WELL ESTABLISHED REAL estate firm will offer a man or woman a permanent position within salary, who will invest $5,000 or more, in stock, bond to insure their reliability and permanency; chance for advancement; previous experience not necessary. Address F N 206, Tribune.

Employment Agencies.

RAILROAD CLERKS, BOOKKEEPERS, STEnographers, cost clerks, junior clerks, office boys. Several openings. Free registration. AMERICAN RAILWAY BUREAU, 6 N. Clark.

NO REGISTRATION FEE—MEN FOR HOTELS, cafes, barns, buildings, hospitals, farms, barns, and tradesmen all kinds. LA SALLE AGENCY, 166 N. LA SALLE-ST.

STENOGRAPHERS, $7-$17; STENOGRAPHER and telephone Opr., $15-$18; Entry Clerk, $5-$10; Office Clerk, good figurer, $5; Typist, $8. Merchants' Clerk, Rech., $60; 30 N. La Salle-st.

BOOKKEEPERS, $15 IN LOOP AND $20 S. E. Gen. Office Clk., neat appearance, good adv., $10; Bookkeeper, light.
REYNOLDS-HODGES CO., 6 S. Dearborn-st.

ARE YOU LOOKING FOR WORK?
We can place you at once. 8th-av. Emp. Office, 160 N. 5th-av., R. 202.

A1 COST CLK. AND ESTIMATOR.....$80.00
AMERICAN EMPLOYMENT ASSOCIATION,
66 WEST WASHINGTON-ST.

WANTED—MALE HELP.

Employment Agencies.

HIGH GRADE MEN—
SERVICE, GOOD POSITIONS.
Through us. We know how and where to place you, and are obliged to secure a satisfactory position for you to earn our compensation.
We need—
OFFICE, Sales, Technical, Branch, Advertising and General Managers, $1,200-$3,500. Some excellent propositions.
ACCT., $1,200-$1,500, time, cost., and pay roll. ATTORNEY, $1,200, Chgo. exp.; BKKPR., $900, systems; BKKPR., $900-$960, middle aged; ACCT., $1,040; COST ACCT., $900-$1,040; LEDGERMAN, $900-$1,300; BKKPR., $1,000; BKKPR. AND ESTIMATOR, $900-$1,200, printing; JR. ACCT., $1,000; BKKPRS., $780-$900; BKKPR., $600-$750; BKKPR. AND STENOG., $780; 2 BKKPRS., $900; COLLECTOR, $600-$780; BANK CASHIER & MGR., invest $1,000; ESTIMATOR, $780-$900, plumbing.
$80 TREAS. AND STENOG., $1,800, coml. club; STENOG., $1,080, freight; TECHNICAL STENOG., $

LOST AND FOUND.

BILLBOOK—LOST—IN BOSTON STORE, BY working woman, Tuesday, containing money. M. E. WOOD, 6235 Ellis-av. Midway 4421.

BLACK VELVET POCKETBOOK—LOST—ON glove counter, Siegel-Cooper's Store, by poor working girl. Finder please return to address in pocketbook.

BOSTON BULL TERRIER—LOST, STRAYED, or stolen—8 months old; name Bobbie; large, dark brown spots on both ears; saddle across back; bobbed tail. If found please return to 606 Federal-st. LOUIS SING, and receive reward.

BOSTON BULL—FOUND—OWNER CAN HAVE same by proper identification and paying charges. Address O 264, Tribune.

CHAIN—LOST—ON SATURDAY MORNING, BETween Marshall Field's and Northwestern station, long silver neck chain, attached to silver lorgnette. Return for reward to MRS. W. R. LINN, 2709 Michigan-av.

COMB—LOST—SUNDAY MORNING, BET. NO. State on Delaware and 61 Washington-pl., a tortoise shell back comb, gold trim. Liberal reward for return to E. M., 61 W. Washington-pl.

DIAMOND BROOCH — LOST — 1 LARGE DIAmond surrounded by smaller diamonds; valuable as a keepsake; large reward. Phone Evanston 994.

EYEGLASS—LOST—SURE ON; LEAVE MARshall Field lost and found desk.

FOB—LOST—DIAMOND PLATINUM INITIAL coat fob; J. G. "." Large reward. JOSEPH GOODMAN, 1810 S. Central Park-av.

KEY CHAIN—LOST—WITH FIVE KEYS, FRIday, March 21st; reward for return. Address E T 98, Tribune.

LOCKET — LOST — IN CHICAGO, MARCH 17; metal locket without frame, metal game cock on one side, owl on other. Reward. Wabash 4478. 326 Western Union Bldg.

OVERCOAT—LOST—SATURDAY MORNING, ON I. C. suburban train, between Van Buren-st. and Randolph-st., suit box with overcoat in it. Please return to W. R. ALCORN, 1128 McCormick Bldg., and receive reward.

HAIR CURLS—LOST—IN BOX, EVANSTON car. Reward. Phone Edgewater 7921.

LEDGER—LOST—MONDAY AFTERNOON, ON Belmont and 79th-st. car. Reward. CENTRAL DRUG CO., 84 N. State-st.

MUFF—LOST—MINK MUFF MONDAY P. M., probably 21 flood Field's; reward and no questions asked. W. Marx, 4243 Hazel-av. Tel. Grace. 1203.

PIN—LOST—COTTAGE GROVE CAR OR LOOP district, pin with small picture on face; reward. Phone Hyde Park 722.

SPANIEL—LOST—BLACK COCKER, MALE; white chest, black harness, with brass trimmings; Sunday morning, from 6214 Lakewood-av.; liberal reward.

WATCH—LOST—GOLD WATCH, MONDAY P. m., near Lake and State; (Evereon) engraved on cover. Reward. Phone Central 6788.

CLUB MEMBERSHIP.

FOR YOUNG MEN—A FRATERNAL ORDER, JUNIOR ORDER OF MOOSE, now being organized in all leading cities, for and by boys, ages 16 to 21 yrs.; charter now opened for enrollment of members. Sunday meetings, 10 a. m. Room 613 Masonic Temple, cor. Randolph and State-sts.

INFORMATION REGARDING THE BUSINESS Woman's Educational League of America and its benefits and privileges will be cheerfully given to any business woman making inquiries. Please give business address. SECTY., 1343 Gas Bldg.

PERSONAL.

PERSONAL—WILL PERSONS WHO WITnessed accident to electric coupe, late Saturday afternoon, on Sheridan-road, north of Melrose, please telephone Edgewater 700?

PERSONAL—LEE: WRITE OR TELEPHONE me. These note are your friends. Want to see you home. W. J. DALEY.

PERSONAL—WILL R. F. PLEASE WRITE TO S. R. Address N A 479, Tribune.

BUSINESS PERSONALS.

PERSONAL.
ROBINSON'S PATENT BARLEY AND PATENT GROATS FOR INFANTS, MOTHERS, AND INVALIDS.
Recommended by the best medical authorities for their purity and quality.
FOR INFANTS Robinson's Patent Barley with fresh cow's milk is the best substitute for mother's milk. Easily digested; nourishing; gives both bone and muscle. Invaluable in typhoid cases.
FOR NURSING MOTHERS, CHILDREN, AND INVALIDS, Robinson's Patent Groats—a food without an equal—easily digested; sustains and strengthens.
At Grocers and Druggists.
Book, "Advice to Mothers," Free.
JAMES P. SMITH & CO., Importers, 83 E. S. Water-st., Chicago.
90 Hudson-st., New York.

PERSONAL—POSITIONS OPEN—TO GET EXperienced help I offer to teach the entire course in hairdressing and beauty culture for $35. MATH. THOME, Wholesale Hair Goods, 22 W. Monroe-st., Majestic Building.

PERSONAL—SAVE YOUR HAIR—FREE MIcroscopic examination of hair and scalp. Prof. John R. Austin, bacteriologist; 33 yrs.' practice; 12 years at 37 Schaefer's Theater Bldg. Call or write.

PERSONAL—FAT FOLKS.
Reduced 16 to 20 lbs. per month. Consultation and booklet free. Call or write O. W. F. SNYDER, M. D., 177 N. State-st., cor. Lake-st., Chicago.

PERSONAL — I HAD THIRTY TEETH EXtracted without pain at the Boston Dental Co., 18 S. State, July 16, 1911, and highly recommend them. MRS. K. TURNER, 3349 Wallace-st.

PERSONAL — FURNITURE REPAIRED, UPholstered, mattresses made, cabinet work, vacuum cleaning. McGWIN, 212 E. 35d. Douglas 3647.

PERSONAL — SUPERFLUOUS HAIR, MOLES, etc., destroyed forever with electric needle. AUGUSTA KALLMAN, 27 E. Monroe-st., R. 606.

PERSONAL — $25, FULL COURSE IN HAIRdressing, manicuring, facial massage, hair weaving. MME. ANN, 309, 177 N. State-st.

PERSONAL — WE TEACH HAIRDRESSING, manicuring, facial massage, scalp treatments. Send for free booklet. E. Burnham, 138 N. State-st.

PERSONAL — MISS GRAFF, MISS DUNHAM, and Mme. Johnson, experts in electrolysis; sittings, $1. New 180 N. State-st., 5th floor. Suite 51.

PERSONAL—MME. FOLLETTE, 70, 182 STATE-st.—Superfluous hair, warts, moles, permanently removed with electric needle; no pain; no scar.

PERSONAL—SUPERFLUOUS HAIR REMOVED by multiple electrolysis; work guaranteed. ELLA LOUISE KELLEY, 39 S. State-st., R. 182.

PERSONAL — SUPERFLUOUS HAIR PERMAnently removed by multiple electrolysis; 30 yrs. in business. MME. STIVER, 1407 Auditorium Bldg.

PERSONAL — WRINKLES, BLEMISHES, REmoved; features corrected; immediate methods. Dr. Pratt, cor. State and Randolph. Call or write.

DOGS, BIRDS, POULTRY, ETC.

FOR SALE—"FAULTLESS" HOUDANS. THIS strain has been egg bred from trap nest. Records since April, 1890. I have bred them 21 years for great layers and 12 years for large size, chalk white eggs. These fowl are extremely hardy, have feather down nor wattle to freeze, and are the best all winter layers in open front coops. "Faultless" strain Houdans have won every blue ribbon at New York, Boston, Chicago, and Philadelphia shows for last six years. Eggs and stock sold on honor. Sends 10c for the largest illustrated poultry catalogue ever issued; it tells you how I breed hens of fowl which average 250 eggs a year apiece; it tells you how to net $3,000 a year from 100 hens. E. F. MACAVOY, Secretary Houdan Club, Cambridge, N. Y.

CONKEY'S STOCK REMEDIES ARE NOT foods, but medicine—a separate remedy for each disease—made by the people that make Conkey's Poultry Remedies. Sold on money back guarantee by W. W. Barnard Co., 231 W. Madison-st.

MR. POULTRYMAN: IF YOU ARE NOT GETting eggs, don't blame the chickens; help them along by feeding Conkey's Laying Tonic. W. W. Barnard Co., 231 W. Madison-st., has it.

FOR SALE—OR TRADE—BOSTON BULL, BRINdle, 8 months old; excellent watch dog; cheap in good home. What have you? Address O 180. Tribune.

HIGH CLASS PEDIGREED BOSTON TERRIERS, pups and grown, brindle with white marking, $15 up. Also bulldogs. 2231 Michigan-av. Cal. 2076.

CONKEY'S POULTRY BOOK MEANS DOLLARS to any one. Free if you bring this ad to W. W. Barnard Co., 231 W. Madison-st.

JUST FROM BOSTON—2 HIGH CLASS BOSTON terriers; reasonable. 2415 State-st. Cal. 4818.

FOR SALE—FINE BULL TERRIER PUPPIES. Tel. Garfield 1579. 3217 Franklin-blvd.

CASTOFF CLOTHING.

S. LEVINE PAYS HIGHEST PRICES FOR gents' and ladies' fancy street clothes, evening and dinner gowns, feather beds, furs, gents' furnished coats. 1254 Jefferson. Tel. Canal 1103.

STARR & SACKS PAY HIGHEST PRICES FOR LADIES' EVENING AND DINNER GOWNS AND GENTLEMEN'S CLOTHING. 348 N. CLARK-st. TEL. RANDOLPH 3813.

MRS. H. STARR, NO. 617 S. STATE-ST. PHONES Harrison 3666, Drexel 1602. Pays highest prices for ladies' and gentlemen's discarded clothes.

A HINT TO THE WISE: DON'T SELL YOUR clothing and shoes until you see GORDON. Cash 24/7. Phone Canal 1612. 1415 Halsted-st.

MRS. H. SHALLAT, 2408 STATE-ST., PAYS high prices for ladies' and gents' slightly used garments, dinner and evening gowns. Cal. 3156.

A. BRAFFMAN, 3648 RHODES-AV., PAYS highest prices for castoff clothing. Douglas 1454.

JOSEPH GOLDSTEIN 1351 S. UNION-ST., PAYS highest price for castoff clothing. Postal.

CLOTHING, FURS, ETC.

GRAVENETTE RAINPROOF PRESTO OVERcoat, new, 36 in. chest, 60 in. long; $20 value for $10; color gray; medium weight. Address O 444, Tribune.

FUR MANUFACTURERS' CLEARING SALE—Fur coats, $28; sets at cost; entire stock must be sold this month. Kessler, 732 Republic Bldg.

TO RENT—BRAND NEW DRESS SUITS, FURcoats, Prince Alberts. T. C. SCHAFFNER, 130 S. State-st., opp. Field's. Central 4875.

CLEANERS AND DYERS.

AUG. SCHWARZ [ESTAB. 1856] GENERAL cleaner and dyer of all garments, carpets and rugs; prompt service; 3 stores, 103 W. Illinois-st., 12 N. Dearborn-st., 1466 W. Madison. Main 3020.

DAVID WEBER, EXPERT DYER AND CLEANer. Main office, 3523-3529 State-st.; 1618 E. 45d, 2019 Michigan-av., 130 E. 22d-st., 26 E. Monroe-st., Palmer House Block. Telephone Douglas 534.

LAWYERS.

WE COLLECT WAGES, NOTES, RENTS, claims of every description; charges reasonable. THE ATLAS ADJUSTMENT COMPANY, Suite 922 Harris Trust Bldg., 111 Monroe-st.

ALL LEGAL MATTERS GIVEN PROMPT AND careful attention. JOSHUA R. H. POTTS Attorney and Counselor at Law, Suite 1112, 8 South Dearborn-st. Phone Central 5500.

OPTICIANS.

SPECTACLES, EYEGLASSES; EXAMINATION free of charge; artificial eyes. Estab. 1866. L. MILLER, Opt'n, 33 W. Madison-st. Tribune Bldg.

TO RENT—ROOMS—SOUTH.

BERKELEY-AV., 4441—TO RENT—NEWLY furnished warm rooms; private; running water; $2 up.

BOWEN-AV., 1004, E. ELLIS—TO RENT—NEWly furn., single or en suite; lav.; steam heat; Ken. exp.

CALUMET-AV., 5721 — TO RENT — LARGE, pleasant rooms, modern conveniences, homelike, near Washington Park, 1 blk. L exp. FORD. Went. 6025.

CALUMET-AV., 4418, APT. 2—TO RENT—A DEsirable front room, all modern conveniences, electric light, etc.

CALUMET-4746, 2D—TO RENT—LARGE FRONT room, newly furn., $3; also single room, $1.50; mod.

CALUMET, 4749, 2D—TO RENT—NICELY FUR. outside rm., suitable for 2; kitchen priv.; L exp.

CHAMPLAIN-AV., 6159, 3D — TO RENT—NEWly furn. front room, new apt., 2 in family, reasonable to gentleman.

CORNELL, 5498, 3D—TO RENT—DESIRABLE room temporarily; I. C. Exp., surface. H. P. 4409.

DREXEL-BLVD., 4005, APT. 3—TO RENT—ATtractive ft. parlor; also very pleasant small rm.; all conv.

DREXEL-BLVD., 4135—TO RENT—NICELY furn. room; Ken. and L. C. Oakland 5508.

ELLIS-AV., 6149—TO RENT—LARGE, LIGHT room, beautifully furnished, refined, quiet surroundings; light, clean quarters; Kenwood L express, I. C., and 43d cars.

ELLIS-AV., 4141, APT. 4, 3D FLOOR—TO RENT —Beautiful light front room; all modern conveniences; best trans.; refined, quiet surroundings.

ELLIS-AV., 8780—TO RENT—NEWLY FURN. front rooms; steam, gas, electricity, lavatory in each; both phones.

ELLIS-AV., 6228, 1ST—TO RENT—NEWLY FUR. parlor, bedroom; phone; electricity; steam.

ELLIS-AV., 8848, 3D — TO RENT — LARGE, light, well furn. room; mod.; private family.

ELLIS-AV., 4409—TO RENT—NICELY FURN. front room; one or two persons; priv. family.

ELLIS-AV., 4500, APT. C6—TO RENT—PLEASant sunny rm., run. water, very desirable; reas.

FIFTY-SEVENTH-ST., E., 1357, 3D—TO RENT—Large, modern outside parlor and bedroom, single or en suite; priv. family; hskpg. optional; near I. C. and surface.

FIFTY-FIFTH-PL., 310-312—TO RENT—LIGHT, modern rooms in the Spencer Bachelor Apts.; private lavatory; "L" exp.; 15 min. loop.

FIFTY-FIRST-BLVD., E., 810, APT. 627—TO Rent—Nicely furnished front room, overlooking Washington park. Phone Drexel 1487.

FORTY-FOURTH-ST., E., 218, APT. 3—TO RENT —To one or two gentlemen, parlor and connecting bedroom; every convenience; good transportation; $6 per week. Call before 10:30 or after 3:30.

FORTY-NINTH-ST., E., 348, 1ST FLAT—TO Rent—Nicely furnished room in private family; rent $3 per week. Phone Drexel 8106.

FORTY-SEVENTH-ST., 1210, E.—TO RENT—Nice light room; conv. to I. C. and cars.

GRAND-BLVD., NEAR 31ST-ST.—TO RENT—Front room, everything new; gentlemen. Drexel 4185.

GREENWOOD-AV., 4838—TO RENT—PLEASANT front room; also single; residence; I. C. "L" express 43rd.

INDIANA-AV., 3008—TO RENT — SPLENDID, newly furnished light room, every desired convenience, comfort, and refinement; excellent locality; walking distance to business center; reasonable. DENTON.

INDIANA-AV., 3002, 3D APT.—TO RENT—Front room; every convenience; private family; gentleman. Call 12 to 8.

INDIANA-AV., 2028, TOP APT.—TO RENT—Nicely furnished rooms; excellent locality. Cal. 3961.

INDIANA-AV., 3848, 2D — TO RENT—NEWLY furnished front room, private family, modern conveniences; near L and surface line.

INDIANA-AV., 3128—TO RENT—NEWLY FURN. large front room; also single; running water; large closets; bath; mod.; st. h. Douglas 1414.

INDIANA-AV., 4147, 3D—TO RENT—LARGE, redecorated front or suite; priv. family; best terms.

INDIANA, 4635, 2D—TO RENT—NICELY FURN. outside room for 1 or 2; modern; L exp.

INDIANA-AV., 4638, 3D—TO RENT—PARLOR and side rms.; mod.; kitchen priv.; L exp.; phone.

INDIANA-AV., 5820, 2D—TO RENT—2 NICELY furnished rooms, modern; phone, L exp.

INDIANA-AV., 4408, 3D—TO RENT—FRONT room, suitable for 1-2; homelike; reasonable.

KIMBARK-AV., 6149—TO RENT—FURNISHED rms., single, en suite; I. C., "L" ex.; reas. Ph. 6822 Midway.

LAKE PARK-AV., 3240—TO RENT—BEAUTIful furn. all outside rms., en suite or single; mod., private, home comforts; reasonable; light hskpg. if desired; fine transp; I. C., Cottage Grove.

LAKE-AV., 4852—TO RENT—CHOICE OF VERY desirable newly furn. front and side rooms, $4 to $6; surf., I. C., and L exp. MISS MOSHER.

LAKE-AV., 4151, 2D APT.—TO RENT—ONE OR two modern front rooms with breakfast; priv.; Ken. exp., I. C. and 43d cars; private family.

LAKE-AV., 4—TO RENT—R. COR. 51ST-ST.—TO RENT—Nicely furn. rms.; lav.; I. C. exp. Kenwood 781.

LAKE-AV., 4328, 3D—TO RENT—LARGE clean, modern room; best trans. $5.00.

MICHIGAN-AV., 2124—NETHERLAND HOTEL—TO RENT—CHOICE ROOMS; PHONES, ELECTRIC LIGHTS; BEST LOCATION IN CITY; $3.50 TO $8 PER WEEK. PHONE CALUMET 4618.

MICHIGAN-AV., 2448—TO RENT—NEW WONder; suites 2 rooms and bath; disappearing beds, fine spring and mattress; high grade building; absolutely clean; everything new; $35 to $60.

MICHIGAN-AV., 4149, 2D—TO RENT—BEAUtiful outside rooms; strictly modern; electric light, etc.; $2.50 to $5; trans. unexcelled. WARNER. Drexel 5258.

MICHIGAN-AV., 3524—TO RENT—MODERN residence, large, beautifully furnished front and side rooms; private lavatory; elec., gas; phone.

MICHIGAN-AV., 3213—TO RENT—A LARGE front room and alcove, pri. rea., with separate for light housekeeping if desired. Douglas 908.

MICHIGAN-AV., 4042—TO RENT—ONE LARGE and one small room in high class detached, steam heated house; breakfast optional. Kenwood 1366.

MICHIGAN-AV., 3620, 3D—TO RENT—LARGE, newly fur. room, single, double, el. light, Cottage Grove cars; bath, reasonable. Douglas 3573.

MICHIGAN-AV., 4319, 2D—TO RENT—FURN. room; breakfast optional. Kenwood 3073.

MICHIGAN, 3033, 3D FLOOR — TO RENT— Large front room; modern; running water.

MICHIGAN-AV., 2633—ELEGANT LARGE front alcove, 2d fl. Also small room.

MONROE, 6019—TO RENT—NICELY FURN. rooms, single or en suite; I. C., surface, and L express; board optional.

OAKENWALD-AV., 4528 — TO RENT — NEWly furnished rooms in private rea., all mod. conv.; transp. I. C., Ken. "L," surf. lines. Drexel 552.

OAKWOOD-BLVD., 455 — TO RENT — LIGHT, well furn. rooms; steam heat; good trans.; refs.

PRAIRIE-AV., 2051—TO RENT—FURNISHED rooms, double or single, $3-$5 per wk. Phone Douglas 126.

PRAIRIE-AV., 5121, 3D—TO RENT—LARGE, beautiful newly furnished room, modern apt., private family; no other roomers; $4; gentleman.

PRAIRIE-AV., 4636—TO RENT—LARGE FRONT room; steam; elec. lt.; L exp.

PRAIRIE-AV., 4607, 3D—LARGE, LIGHT, ELEgantly furn. room; priv.; "L" exp.; rea.

PRAIRIE-AV., 5900 — TO RENT—FRONT ROOM, exp., near park. TAYLOR.

PRAIRIE-AV., 5816, 2D—TO RENT—PARLOR and bedroom, en suite; L exp.; kitchen priv. opt.

PRAIRIE-AV., 5858, 1ST—TO RENT—LARGE, light corner parlor, with piano; kitchen priv.

ROSALIE-CT., 5745—TO RENT—CLEAN, SUNNY rooms; electric light; terms moderate. Mid. 2887.

S. PARK-AV., 5820—TO RENT—BEAUTIFUL Parlor and alcove, facing Washington Park, brass bed, davenport, all piano; large connecting room if desired. Normal 4362. FRASER.

VERNON-AV., 3137—TO RENT—WELL FURN. rooms, mod., best trans; $2.00 up.

WASHINGTON-AV., 6213, 2D—TO RENT—NICEly furn. room; gentlemen; board opt.; I. C. and L. Midway 5223.

WOODLAWN-AV., 6031 — TO RENT — LARGE, pleasant room freshly decorated; lavatory; $16. MORALEE.

NICELY FURNISHED ROOMS, SINGLE, DOUble, with board, for gents; private family. Corner flat, 45th and Prairie. Phone Kenwood 4105.

TO RENT — E. 66TH-ST., NEAR JACKSON Park, 2 min. from I. C.; large, comfortable room in mod. apt.; will rent to refined middle aged gentleman, American or Canadian preferred; $4.50 per week. Phone Midway 1829.

TO RENT—NICELY FURNISHED, LIGHT, cheerful room, with lavatory, on Michigan-av., near 47th-st. L; man and wife or 2 gentlemen; board optional. Drexel 8066.

TO RENT—SPLENDID LARGE PARLOR ON boulevard, to one or two men; board optional. Phone Wentworth 8792.

TO RENT—MODERN ROOM, 43D AND 47TH L; reasonable; Jewish; breakfast if desired. Drexel 7098.

TO RENT—OAKWOOD-BLVD., IN PRIV. FAM., well furn. rooms; priv. porch; adjoining bath; "L"; gentleman. Douglas 4838.

TO RENT—TWO MODERN OUTSIDE ROOMS, single and suite; 43d and Lake; Kenwood L, I. C., and 43d surface. Oakland 2405.

TO RENT—ELEGANT LARGE SUITE FRONT rms.; priv. bath; every conv.; exclusive neighborhood; park and transp. Phone Oakland 171.

TO RENT—NEWLY FURNISHED ROOM FOR 1 or 2 business men; breakfast opt.; 51st and 55th L, surface. Phone Drexel 5163.

TO RENT—ROOMS—NORTH.

ARGYLE-AV., 1224—TO RENT—ROOMS, BLOCK to Northwestern L station; second apartment.

BURLING, 2001, 2D APT.—TO RENT—WANT, for a year, a married couple to share newly fur. mod. apt. with same; one block from Lincoln Park; near Diversey; phone.

CASS-ST., 749, ONE BLK. E. OF STATE—TO Rent—Front parlor, bedroom, with piano; also rear room.

CHESTNUT-ST., W., 12, 1ST—TO RENT—NEAT front parlor; steam heat.

CLARK-ST., N., 2230, 3D—TO RENT—LARGE front room, also single rooms; meals if desired; all conv.; rea.; home cooking.

CORNELIA-AV., 732, 2D—TO RENT—LARGE room, run. water, steam; breakfast; priv. fam.

DEARBORN-AV., 1321—TO RENT—IN MOD. apt., beautiful front room, suitable for 2; also small room; r. water; best trans. (Malone).

DEARBORN-AV., 1013—TO RENT—BEAUTIFUL suite; also double rooms; with private bath.

DEARBORN-AV., 1161—TO RENT—FURNISHED rooms, homelike, for nice people.

DEARBORN-AV., 1200—TO RENT—LADIES OR gents looking for 1 of the best located rooming houses in the city; rooms from $5, $8, $10, $15 weekly; 1st class people only; State-st. cars to the door. North 5103.

DEARBORN-AV., 1422—TO RENT—NICELY furn. double parlor; thoroughly modern. Bogie.

EASTWOOD-AV., 942, 3D—TO RENT—1 OR 2 large airy outside rooms, 2 blks. Wilson exp. sta.; near Sheridan-rd.; private. Ph. Ravenswood 3617.

GOETHE-ST., 18, NEAR DEARBORN-AV.—To Rent—Large front and med. sized rooms; comforts of home; piano, breakfast optl.; conv. for bachelor aparts. Call evenings.

KENMORE-AV., 4256—TO RENT—PRIVATE residence; beautifully furnished room; h. w. heat; suitable for one or two. Graceland 5209.

HAMMOND-CT., 1838—TO RENT—FUR. ROOM; single or double; mod.; s. h. Tel. Lincoln 4894.

TO RENT—ROOMS—NORTHWEST.

LOGAN-SQ.—TO RENT—LADY EMPLOYED; elegant furn. front rm.; priv. family; modern conveniences; 2 blocks to elevated and surface lines; opportunity to one who appreciates good home; breakfast optional. Tel. Belmont 589.

TO RENT—2 BLKS. FROM LOGAN-SQUARE "L" station, nicely furnished front room for 1 or 2 ladies; all modern conveniences. Belmont 5220.

TO RENT—ROOMS—WEST.

WANTED—TO RENT—BY REFINED YOUNG couple—Light housekeeping apartment, on North Side. Must be modern and near "L." Address O 394, Tribune.

ASHLAND AVE.-BLVD., 803—TO RENT—DOUble, single room, steam ht., running water; p. h.; good trans.

FRANKLIN-BLVD., 3206—TO RENT—NICE, comfortable rooms; light; steam ht.; trans. good.

JACKSON-BLVD., 1614 — TO RENT—PLEASant front rm., rn. water; men emp'd, priv. family; refs.

JACKSON-BLVD., 2158 — TO RENT — 3 CONnecting front rooms; modern; best trans.; 3d flat.

WARREN-AV., 1017—TO RENT—LARGE FRONT rm., suitable two gents; heat; good trans.; nicely furnished. 4424 Forsyth-av.

TO RENT—TO LADIES EMPLOYED. LARGE double front room; also 1 single room; all home comforts; breakfast optional; good transp. Tel. Humboldt 5280.

TO RENT—HOUSEKEEPING ROOMS.

South Side.

CALUMET-AV., 3235—3 NICELY FURNISHED connecting rooms with piano for light housekeeping; parlor floor.

CALUMET-AV., 3028—TO RENT—FRONT PARlor; light housekeeping.

CALUMET-AV., 4622 2D—TO RENT—3 DESIRable hskpg. rooms, modern; phone; L express.

CALUMET, 5041, 2D APT.—TO RENT—FURnished room; kitchen privileges; steam; express.

ELLIS-AV., 4149—TO RENT—LIGHT housekeeping rooms, consisting of dining room furnished as living room, kitchen, bedroom, with private bath; private back porch and everything essential to a completely furnished, cozy apt.

FOREST-AV., 3338—TO RENT—2 PLEASANT furn. rooms for housekeeping; $3.50.

GRAND-BLVD., 3758, 3D—TO RENT—BEAUTIful front room; clean; rea.; all conv.

GROVELAND PK., 605—TO RENT—TWO ROOM suite; also large parlor; light housekeeping.

INDIANA-AV., 4419, APT. F—TO RENT—WELL furn. front room, exclusive kitchen; modern.

INDIANA-AV., 5024—TO RENT—S. H. HSKPG. suite; laundry; 20 min. city. Aldine 615.

INDIANA-AV., 1615—TO RENT—NEWLY FUR. complete 2 room apt.; reasonable; ref.

LAKE-AV., 3831—TO RENT—HOUSEKEEPING suites; running water; every conv.; rea.

LAKE-AV., 3037—TO RENT—STEAM HEATED furn. hskpg. rooms; kitchenette; near I. C.

LANGLEY-AV., 4107—TO RENT—2 OR 3 NICELY furnished housekeeping rooms.

MADISON-AV., 6013, 2D FLOOR—TO RENT—Beautifully furn. hkpg. suite; near Jackson park; steam, bath, phone; best trans.

MICHIGAN-AV., 2446—TO RENT—FINE NEW 2 room—Beautiful apartments with bath, complete for housekeeping; disappearing beds, fine spring and mattress; high grade bldg.; electric light; close to loop; $35 to $60.

MONROE, 6119—TO RENT—SUITE OF LIGHT housekeeping rooms; light, well furnished; L and I. C.; excellent neighborhood. Hyde Park 3023. Near Jackson park.

PRAIRIE-AV., 3350—TO RENT—SUITE OF rooms for hskpg.; mod.

SIXTY-FIFTH-ST., W., 427—TO RENT—S FUR. light outside hskpg. rooms; private kitchen, laundry. Phone. L exp.

SOUTH PARK-AV., 2251—TO RENT—LARGE 2 room, beautifully furn. flat; kitchenette; steam heat; private bath; first class. Ph. Calumet 3338.

THIRTY-SIXTH-ST., E., 523—TO RENT—NICEly furn. suite, complete for hkpg.; run. water; mod. conv.; good trans.; reasonable. Aldine 444.

GRAND-BLVD., 4250—TO RENT—CHICAGO'S NEW IDEA APARTMENTS; THE BEST IN CHICAGO; 2, 3, 4, 5 RM. SUITES, COMPLETELY FURNISHED FOR REAL LIVING; PRIVATE TELEPHONES; PRIVATE BATHS; STEAM, GAS, ELECTRICITY; HIGH CLASS APPOINTMENTS. HOTEL SERVICE; $40 TO $75. PHONE OAKLAND 2606.

North Side.

BELDEN-AV., 512—TO RENT—NICELY FURnished, large, light rooms for housekeeping; good transportation.

CENTER-ST., 610, 2D APT.—TO RENT—IDEAL 3 room hskpg. suite; kitchen privileges and every convenience; private; excellent transportation, Diversey 8026.

LINCOLN-AV., 1937—TO RENT—LARGE FRONT room; also single hkpg. rm.; modern.

OAK-ST., E., 37—TO RENT—FRONT ROOM with K. priv.; also a single room.

West Side.

WINCHESTER-AV., S., 508—TO RENT—4 FUR. H. hskpg. rooms; mod.; 5 car lines, 9 min. loop.

Miscellaneous.

TO RENT—NICELY FURNISHED HEATED large front room; hskpg. if desired. Address B C 882, Tribune.

WANTED—TO RENT—ROOMS.

WANTED—TO RENT—2 SEPARATE ROOMS for 2 gentlemen in private family; full board preferred; location: Within ½ hour's car ride from 77th and Vincennes-rd.; state rates. Address O 830, Tribune.

WANTED—TO RENT—GENTLEMAN DESIRES two unfurnished rooms with steam and bath; North Side, near Lincoln Park. Address F J 841, Tribune.

WANTED — TO RENT — PART FURNISHED flat for light housekeeping, s. of 51st-st., near L; private kitchen and porch. Address O 599, Tribune.

WANTED—TO RENT—MUSICIAN LOOKING for room, use of piano; walk. dist.; reasonable; private family pfd. Address O 401, Tribune.

WANTED—TO RENT—3 FURNISHED LIGHT housekeeping rooms, North Side. Address N 238, Tribune.

WANTED—TO RENT—ONE LARGE OR TWO small furnished rooms with bath; state price, location. Address F B 445, Tribune.

WANTED—TO RENT—2 OR 3 ROOMS, UNFURnished, for light housekeeping, in Hyde Park or Woodlawn. Address F B 445, Tribune.

BOARD AND LODGING—SOUTH.

CALUMET-AV., 4620—CALUMET MANOR, ELEgantly furnished front; other rooms with board.

CORNELL-AV., 5540, THE NORTHROPE, OVERlooking Jackson Park—Three room suite, with sleeping porch, bath; excellent table. Midway 5185.

CORNELL-AV., 5151—MIDWAY 4852. High class modern home.

Shower baths, lav., billiard parlor, steam heat.

DREXEL-BLVD., 4122—PARLOR AND BEDelegantly furnished front rooms, also single, superior table, steam heat, modern convenience; Kenwood "L" ex., surface line.

DREXEL-BLVD., 3967, WARWICK MANOR—Finely furnished outside southern rooms; every convenience; especially good table; finest location; reasonable.

DREXEL-BLVD., 4008—NEATLY FURNISHED rooms; good home cooking; gentlemen couple; $3.50 per week.

ELLIS-AV., 4006—ELEGANTLY FURNISHED rooms, cor. house; steam; choice meals; I. C., Ken. "L." Oakland 5314.

ELLIS-AV., 4201—PLEASANT ROOMS; EXCELlent table; steam; Ken. "L" and I. C.

GRAND-BLVD., 3917—PLEASANT FRT. RMS. Also outside single rooms. Excellent board; every convenience; best trans.

JEFFERSON-AV., 5406—CHOICE ACCOMMODAtions in delightful residence; table the best; reasonable; 8 min. to I. C. or surface. Hyde Pk. 3174.

KIMBARK-AV., 6221—MRS. BULLEN HAS AN. nexed the adj. bldg., newly furn., room and board, $7 up; suites; lav.; porches.

LAKE-AV., 4553—THE REYBERT—BEAUTIFUL rooms, with lavatory; single or en suite; large closet; best table; private detached residence; reasonable rates; references. Kenwood 3461.

LAKE-AV., 4011, 3D—TWO FRONT ROOMS—En suite or single; private lavatory; also single room; reasonable. Ken. L exp.; I. C. 1 blk.

LAKE-AV., 3648—TO RENT—LARGE FRONT room, handsomely furn.; priv. lavatory; meals optional.

LAKE-AV., 3540—SUITE WITH PRIVATE BATH —also single room. Excellent table.

LAKE-AV., 4035—2 LARGE CONNECTING RMS., 1st floor; also single room; I. C. L ex.

LEXINGTON, 6131—WELL FURN SUITE PAR. rooms, single rooms; home table; I. C.; blk. L.

MADISON-AV., 5206—TO RENT—ROOM, WITH board; $6 up; detached house, yard, porch; home cooking; I. C. express.

MICHIGAN-AV.,—AN ELEGANT, LARGE ROOM with board, for gentleman; every convenience; in family of 2 adults; 9 min. to 51st-st. L and surface lines. Phone 1744 Drexel.

MONROE-AV., 6182, 3D—LARGE OUTSIDE room; modern; home table; priv. fam.; I. C., "L" exp.

OAKENWALD-AV., 4530—3 LARGE FRONT rooms with hot, cold water; excellent table board; 3 transp. lines. Drexel 1695.

PRAIRIE-AV., 2200—A RESIDENCE FOR THE most fastidious, as elegant as any club or hotel in city; no boarding house characteristics; handsome suites and rooms with private bath or running water; skillful cook.

PRAIRIE-AV., 4082—OUTSIDE ROOMS, WITH excellent table board; L exp.; surface; rea.

PRAIRIE-AV., 2951—FURNISHED ROOM, WITH or without board; home cooking.

THIRTY-SIXTH-ST., E., 552—COME TO THE South Side; rooms, single or en suite; good table board; rates reasonable; dancing every two weeks. Phone Douglas 1440.

THIRTY-SIXTH-ST., E., 747—SUITE OF ROOMS, priv. bath, large front room, 2d floor, excellent table.

WASHINGTON-AV., 5714, THE HARVARD—Location near Jackson park and the lake; transportation, I. C., suburban, and surface lines; 12 minutes to loop; cuisine unexcelled; rates to business people.

WASHINGTON-AV., 5510 WEST TERRACE—High class family hotel; attractive single and double rooms; excellent table; convenient to surface cars and I. C. express; rates reasonable.

BEAUTIFUL ROOMS; PRIVATE BATH; REAL meals; $15 for two; 15 min. from loop. Address N 483, Tribune.

BOARD AND LODGING—NORTH.

ASHLAND-BLVD.— THE GLENWOOD. All rooms beautifully furnished; always warm and clean; one elegant 2d front alcove room, tastefully decorated; table the very best; beautiful location; excellent transportation. West 2553.

ASHLAND-BLVD., 508—BEAUTIFULLY FURnished rooms for couple, with board.

ASTOR-ST., 1216, "THE MAISON DU NORD"—An ideal place to live; conveniences of hotel with quiet surroundings of home; table best the market affords; parlors and smoking room for the use of guests; located in Chicago's best residence district; block from Lake Shore drive; half way between Lincoln Park and the business center. Rates: Single, $5 and up; double, $16 and up. N. State of N. Clark-st. cars to Division-st. Phone North 2096.

CASS-ST., 645, THE TUDOR—MODERN FAMily hotel; walking distance; outside rooms; elevator service; steam. Phone North 4759.

CASS-ST., 841—PLEASANT ROOMS WITH board, $1 per day and up; excellent meals; walking distance; bath, $16 and up. N. State of N. Clark-st. cars to Division-st. Phone North 2096.

CASS-ST., 645, THE TUDOR—MODERN FAMily hotel; walking distance; outside rooms; elevator service; steam. Phone North 4759.

CASS-ST., 841—PLEASANT ROOMS WITH board, $1 per day and up; excellent meals; walking distance; bath, $16 and up. N. State of N. Clark-st. cars to Division-st. Phone North 2096.

CLEVELAND-AV., 2320—A FRONT ROOM WITH board for gentleman. $6 a week; private home; Fullerton-av. and Clark-st.

CRESCENT-PL., 852—LARGE, LIGHT ROOM with board, couple or two gentlemen, cozy flat, convenient elevated and surface lines; $7.50 each. Also smaller single, $4. Call.

DEARBORN-AV., 1361, "THE RUGLI"—Beautiful large and small rooms with private baths; other rooms; elec. lights; hotel service. Tel. North 2308.

DEARBORN-AV., 1446—UNFURNISHED RMS. in high class private residence, with board; private garage.

DEARBORN-AV., 1023, NEAR MAPLE—VERY attractive room; private bath; stm. heat; board.

DIVERSEY PARKWAY, 500, BREWSTER—Fireproof family and bachelor apts., 2, 3, and 4 r. suites, $25, $35, and $50 per mo.; board reasonable; semi-American plan. Phone Lake View 1129.

ROSLYN-PL., 421—LARGE FRONT ROOM FOR 2; small, pleasant room; best home cooking; private family; gentlemen preferred.

WINNEMAC-AV., 4847—SUNNY ROO

TO RENT—FLATS—SOUTH.

CUT THIS OUT

Take it with you. See these flats today. All near to A1 transportation, schools, churches, etc. Steam heat and A1 janitor services.

POSSESSION AT ONCE.

3652 Calumet-av., 2d flat, 7 rooms $32.50
3329 E. 37th-st., 2d flat, 6 rooms 30.00
6515 Ellis-av., 2d flat, 7 rooms 28.00
336 W. 71st-st., 2d flat, 6 rooms 27.50
414 E. 37th-st., 2d flat, 7 rooms 35.00
552 E. 37th-st., 1st flat, 7 rooms 30.00
7627 Lowe-av., 2d flat, 6 rooms 32.50
3647 Rhodes-av., 2d flat, 6 rooms 27.50
2601 Calumet-av., 5 and 6 rooms ..... $21 to $30
6052-56 Monroe-av., 4 6-r. rooms ..... $20 to $30

STEAM HEAT—POSSESSION MAY 1ST.

3650 Calumet-av., 4th flat $32.50
3650 Calumet-av., 3d flat 32.50
3650 Calumet-av., 2d flat 32.50
314 E. 37th-st., 4th flat 30.00
316 E. 37th-st., 2d flat 35.00
316 E. 37th-st., 4th flat 32.50
326 E. 37th-st., 1st flat 32.50
4410 Calumet-av., 1st flat 37.50
4410 Calumet-av., 2d flat 40.00
4410 Calumet-av., 3d flat 40.00
4412 Calumet-av., 2d flat 40.00
4412 Calumet-av., 1st flat 37.50
6045 Calumet-av., 1st flat 28.50
6051 Calumet-av., 3d flat 28.50
6051 Calumet-av., 2d flat 28.50
4407 Greenwood-av., 2d flat 37.50
4407 Greenwood-av., 3d flat 37.50
4406 Greenwood-av., 2d flat 40.00
4406 Greenwood-av., 4th flat 37.50
3106 E. 44th-st., 3d flat 32.50
3106 E. 44th-st., 1st flat 32.50
5245 Ingleside-av., 3d flat 37.50
5245 Ingleside-av., 1st flat 37.50
5245 Ingleside-av., 2d flat 40.00
840 E. 53d, 2d flat 35.00
3750 Rhodes-av., 3d flat 35.00
3750 Rhodes-av., 2d flat 32.50
552 E. 37th-st., 3d flat 32.50
434 E. 37th-st., 3d flat 28.00
416 E. 37th-st., 1st flat 30.00
416 E. 37th-st., 3d flat 27.50
416 E. 37th-st., 1st flat 25.00
3647 Rhodes-av., 1st flat 25.00
3641 Rhodes-av., 1st flat 25.00

STOVE AND FURNACE HEAT.

POSSESSION MAY 1ST.

3139 Cottage Grove-av., 1st flat $22.00
3139 Cottage Grove-av., 2d flat 22.00
3129 Cottage Grove-av., 3d flat 22.00
561 E. 43d-st., 2d flat 15.00
561 E. Lawrence-av., 1st flat 20.00
4887 St. Lawrence-av., 2d flat 20.00
7707 Goldsmith-av., 2d flat 18.00
7717 South Park-av., 1st flat 20.00
7717 South Park-av., 3d flat 20.00
7064 Princeton-av., 2d flat 22.50
4581 Wabash-av., 1st flat 18.00
4539 Wabash-av., 2d flat 20.00

POSSESSION NOW AT ONCE.

623 Bowen-av., 1st flat, 6 rooms 18.00
2616 Calumet-av., 2d flat, 4 rooms 12.00
2612 Calumet-av., 1st flat, 8 rooms 15.00
2625 Calumet-av., 2d flat, 5 rooms 10.00
7611 Cottage Grove-av., 1st flat, 4 rooms ... 8.00
7640 Dobson-av., 2d flat, 6 rooms 10.00
7033 Princeton-av., 2d flat, 7 rooms 22.00
7110 Nonh-av., 3d flat, 6 rooms 15.00
4537 Wabash-av., 1st flat, 5 rooms 18.00
4310 Lake-av., 3d flat, 6 rooms 22.50
313 W. 70th-pl., 2d flat, 7 rooms 12.00

CHICAGO REALTY AND RENTING CO.

69 Washington-st. Rand. 3237.

TO RENT—COMPLETE RENTING LIST.

J. GRAFTON PARKER & COMPANY,
66 W. WASHINGTON-ST. RANDOLPH 1046.

MAY 1, 1912.

HOUSES—SOUTH SIDE.

4297 Ellis-av., 12 r. $60.00
2201 Prairie-av., 14 r. 65.00
2208 Prairie-av., 9 r. 60.00
5525 Michigan-av., 9 r. 60.00
8545 Madison-av., 9 r. 60.00
4624 Champlain-av., 12 r. 75.00

FLATS—SOUTH SIDE.

3—4742 Madison-av., 7 r. 60.00
1—4746 Madison-av., 7 r. 60.00
1—4740 Madison-av., 7 r. 60.00
1—6030 Woodlawn-av., 6 r. 35.00
1—6034 Woodlawn-av., 6 r. 35.00
1—6157 Ellis-av., 5 r. 26.00
1—3353 Indiana-av., 6 r. 35.00
2—4515 Woodlawn-av., 8 r. 55.00
1—4511 Woodlawn-av., 7 r. 50.00
1—4026 Middle-blvd., 7 r. 50.00
2—4985 Madison-av., 7 r. 60.00
1—4801 Calumet-av., 7 r. 52.50
2—4805 Calumet-av., 6 r. 45.00
2—4806 Calumet-av., 6 r. 45.00
3—4611 Calumet-av., 7 r. 50.00
1—4529 Calumet-av., 6 r. 47.50
1—571 Garfield-blvd., 6 r. 50.00
1—4541 Greenwood-av., 6 r. 50.00
2—4541 Greenwood-av., 6 r. 47.50
2—4545 Greenwood-av., 6 r. 55.00
1—4801 Indiana-av., 6 r. 50.00

FLATS—NORTH SIDE.

1—3808 Wilton-av., 4 r. 32.50
1—614 Grace-st., 4 r. 32.50
1—910 Grace-st., 4 r. 32.50

Parkdale Apartments

S. E. Cor. 60th and S. Park-av.,

OVERLOOKING BEAUTIFUL WASHINGTON PARK.
ONE AND ONE-HALF BLOCKS FROM 61ST-ST. "L" STATION; TWENTY MINUTES TO THE LOOP; EXPRESS TRAINS.

NEW APARTMENTS

FOUR, FIVE AND SIX ROOMS.
HIGH CLASS MODERN APARTMENTS IN ALL LATEST IMPROVEMENTS — BOOKCASED FIRE-PLACES, AND PRIVATE PORCHES. SIX ROOM APARTMENTS HAVE TWO BATHS. PRICES $33.00 UP.
READY NOW FOR OCCUPANCY.

O. F. SMITH & CO.

802 E. 55th-st. Oak. 126.

On Drexel Blvd., New Bldg.

Special concessions to responsible tenant.
6 and 9 room apartment, n. w. corner of Drexel-blvd. and 40th-st.
Also 7 and 8 room apartments on 40th-st. near Drexel-blvd.
This building is located in the choicest residence district of Chicago, overlooking the flower beds of Drexel-blvd. The apartments are trimmed in genuine mahogany, white enamel, and other fancy woods; have 3 and 4 baths, tapestry walls, and every fine interior decoration. They must be seen to be appreciated.
5 rooms, 1 baths, on Drexel-blvd. ..... $33.33 mo.
6 rooms, 2 baths, on Drexel-blvd. ..... 100.00 mo.
6 rooms, 2 baths, on 40th-st. ..... 50.00 mo.
7 rooms, 2 baths, on 40th-st. ..... 55.00 mo.
9 rooms, 3 baths, on 40th-st. ..... 90.00 mo.
Included in the rentals are first class service in every respect and free use of automobile garage.
Apply to janitor at building and
ROBERT F. SCHENCK & CO.,
4301 Drexel-blvd. Oakland 1701.

5340 MICHIGAN AVE.

16 ROOMS. THE FINEST 3 BATHS.
and most beautifully appointed apartments on the South Side,
now ready for occupancy.
Rents $140 to $150.
Agent on premises.

G. H. GOTTSCHALK & CO.
69 W. Washington-st. Phone Randolph 2076.

TO RENT—READY APRIL 1—NEW BUILDING.
2 W. Cor. 44th-st. and Calumet-av.; 24 apartments of 4 and 5 rooms; combination consoles, wall beds; $35 to $45. Agent on premises.
NEWBURT, 8 S. Dearborn-st.

TO RENT—STUCKER BLDG., 50-56 E. 59TH-ST. bet. Mich.-av. and Wabash; new bldg., with all latest improvements.
Two 4 room flats, 1st and 2d flrs., $30 and $32.50.
Two 5 r. flats, 1st and 2d flrs., $35 and $37.50.
Two 7 r. flats, kitchenettes, baths, etc.; $20-$22.
Janitors will show and receive applications.
G. J. Williams, 326 River-st., cor. Wabash. C. 2100.

4 Rooms, New Building, $38.50

In new Maplewood Apts., at 50th-pl. and Forrestville-av., 1 block to Washington Park 3 blks. to 51st-st. L sta. and Indiana cars. This new bldg. will be finished about April 1st. Special decoration; every room outside light; biggest garage on the South Side; 4 rooms, $38.50.
J. F. O'BRIEN & CO., 320 E. 51st-st.

TO RENT— 4 AND 6 ROOMS.
4612 Lake-av., new, desirable apartments, 5 r. have 2 baths; electric fixtures; very high class; rent, $35 to $37.50.
DRAPER & KRAMER, 47th-st and Calumet-av.
Open evenings.
Call for new booklet of flats, houses, etc.

TO RENT—PEMBERTON BLDG., 65TH-ST. AND Washington-av., modern 7 room apt., all rooms large and light, conveniently located to Jackson Park, I. C., and L. price, $35.
JAMES G. BARSALOUX,
634 and Washington-av. Hyde Park 10.

TO RENT—3612-14 LAKE-AV. MODERN 1ST and 2d 7 and 8 room apartments for quiet people at modest rental, $40 and $45; no roomers; no pianos; no children; I. C. and Cottage Gr. L. Douglas 3036.

TO RENT—COR. 6 ROOMS.
5454 Lexington-av., 2d flat, all light; sublease, account leaving city; special rent to Oct. 1st.
BRAYER & KRAUSE, 38 N. Dearborn-st.

TO RENT—CHOICE MODERN APTS.
1005 E. 55th-st., 2d floor, 3 rooms $25.00
1005 E. 55th-st., 2d floor, 4 rooms 23.00
6116 Wells-st., 1st floor, 6 rooms 30.00
TO RENT—6 W. COR. 36TH-ST. AND DREXEL-av., splendid 5 room and alcove flat; close to park and U. of C.; heat service. Janitor on premises.
CHICAGO TITLE AND TRUST CO., Trustee.

TO RENT — 561 34TH-PL., NEAR WOODLAND Park, desirable light flats, 6 rooms, bath, steam, modern conveniences; $32.50. See janitor.

TO RENT—618T AND LEXINGTON-AV., MODern 4 room apt., $32.50. J. C. LINN, 112 W. Adams-st. Tel. 1107 Randolph.

TO RENT—HIGH GRADE APTS. MICHIGAN-av., 46th-st. cor.; 6 rooms, $60; 7 r., $65, vacant; early birch trimming; bookcases, 4 rms., $35.

TO RENT—7 ROOM APTS., 5100 HIBBARD-AV. corner Hyde Park-blvd.; rent $40-$45, and $50. Owner, Phone 2347 Hyde Park.

TO RENT—FLATS—SOUTH.

TO RENT—
ALL OF THESE APARTMENTS CAN BE SEEN TODAY. OUR 47TH AND 55TH-ST. OFFICES ARE OPEN SUNDAYS AND EVENINGS.

NEW APARTMENTS.

1213-15 53D-ST., EAST OF WOODLAWN-AV., 6 AND 7 ROOMS, 2 BATHS.
Sun parlors with French windows and red tile floors, colonial trim throughout; large, spacious buffets in dining rooms, fitted with glass shelves, electric lights and have mirror backs; ready April 1st; $67.50-$77.50.
7 rooms, 5230 Indiana-av., 3d flat, high grade; strictly modern; $47½.
7 and 8 rooms, 3921 Indiana-av.; modern, sunny. 7 and 8 rooms 4926 Vincennes-av., mod.; $47½ $50.
7 rooms, 4236-8 Grand-blvd., 1st and 2d; private colonial porch; 2 baths; only $70 and $75.
6 rooms, 5031-39 Prairie-av., 2d; new and thoroughly fine; sideboards, hall trees, tile baths, beam ceilings, etc.; $50.
7 rooms, 4330-38 Michigan-av., modern; independent colonial porches; $75 and $83 1-3.
7 rooms, 5907 Prairie-av., mod.; $30-$32.50.
7 and 8 rooms, 4957-59 Prairie-av., mod.; $42.50-$50. No better flats in Hyde Park for the money.
8 rooms, 5146 Indiana-av., 2d; rare; $55.
6 rooms, 4537 Indiana-av., 1st, mod.; $42.50.
7 rooms, 6019 Madison-av., modern, 3d; $40.
6 and 7 rooms, 4918 Champlain-av., 1st and 2d; modern; $27.50 and $32.50.
7 rooms, 5438-40 Prairie-av., modern; $45.
7 rooms, 4811 Prairie-av., 2d, modern; $35.
7 rooms, 4620 Indiana-av., 1st, modern; $41.50.
7 rooms, 5443 Wabash-av., near Forestville; $37.50.
5 and 7 rooms, 1135-37 E. 44th-st., near Lake-av., $32.50 up; modern; convenient to I. C. ex. trains.
4 and 7 rooms, 3123 to 31 Groveland-av., modern; $32.50 up. No janitor, $12½.
6 rooms, 5650 Jackson-av., 2d; strictly high class, colonial porch; fine light; $42½.
6 rooms, 5627 Prairie-av., 3d, modern; $45.
6 rooms, 4643 Prairie-av., $45; mod.; 2d and 3d.
6 rooms, 4852-6 Cot. Grove-av., modern; $32-$35.
5 rooms, 4625 and 27 Calumet-av., mod., colonial porches, strictly up-to-date; $42½.
6 room, n. w. corner 43d-st. and Wabash-av., "The Lowell," modern; $29. See janitor.
6 rooms, 4818 Calumet-av., 1st; $35; modern.
6 rooms, 4939 Champlain-av., mod.; $18 to $20.
5 rooms, 3710 to 3752 Prairie-av., modern; sideboards, tile baths, etc.; $37.50-$40. Apt. there.
6 and 6 rooms, n. w. corner Calumet-av. and 39th-st., modern; $30 to $40. See janitor.
4 rooms, n. w. corner 50th-st. and Langley-av.; $30 up, very up to date. See janitor.
4 and 6 rooms, s. w. corner of 50th-pl. and Cottage Grove-av., modern; $19 to $26. See janitor.
6 rooms, 3752 37th-st., near Vale, mod.; $36-37.
4-5-6 rooms, 50th-st., s. e. corner Vincennes-av. and s. w. cor. Forrestville; $32.50 up. See janitor.
7 rooms, 448 E. 50th-st., 3d, mod.; low rent.
5-6 rooms, n. w. cor. 66th-st. and Kimbark-av., modern; $35 to $38.50. AGENT THERE.
4-5-6 rooms, s. w. corner Cornell and 55th-st., modern; $23½ to $30. AGENT THERE.
4 and 5 rooms, n. w. corner Calumet-av. and 48th-st., modern; $32.50 to $40. See Janitor.
6 rooms, s. w. cor. Michigan-av. and 36th-st.; $26; modern; see janitor.
4 rooms, 3542 S. Park-av., 2d, mod.; $32.
4, 5 and 6 rooms, 2943 to 51 Wabash-av., mod.; $25 to $35. See janitor in bas., 2945.
8 rooms, 2 bath "Chevenny," 3901-9 Grand-blvd. brand new, disappearing furniture, maid service; $40 up. See agent in bldg.

Howard Bros. & Co.

74 W. WASHINGTON-ST., REAPER BLOCK.
352 47th-st., 1 block east of L sta. Open eve. & Sun.
220 58th-st., 1 block west of L sta. Open eve. & Sun.

NEW FLATS READY APRIL 1ST—MAY 1ST.

5011-17 Drexel-blvd., new 11 room apartments, 2 sun parlors, 3 baths, garage, etc.; best in Chicago; open today; agent at bldg.; rent, $200 and $600.
N. W. Cor. Michigan-blvd. and 44th-st., new; 6 and 7 r., 2 baths, sun parlors; agent at bldg.; rent $70 up.
4936 Michigan-blvd., 7 r., 2 baths, just completed; open today; rent $75 up.
4833-37 Michigan-blvd., 6 r., 2 baths, front porches; rent $66 and $074.
4944-46 Lawrence-av., new 6 r. apt; open today; rent $50.
4340-48 St. Lawrence-av., new 5 r., private front porches; large sun lighted rooms; agent at bldg. today; rent $41.50 up.
N. E. Cor. 51st and Champlain, new, 4, 5 and 6 r., porches; facing the park; open today; agent at bldg.; rent $37.50 up.
706-7 E. 50th-pl., new 6 and 5 r., private porches; open today; rent $36 up.
5412-22 Woodlawn-av., new, 4 and 5 r., front porches; very high class; open today; agent at bldg.; rent $37½ up.
5400 Woodlawn-av., new, 4 and 5 r., front porches; agent at bldg.; rent $37½ up.
DRAPER & KRAMER,
36 N. Dearborn-st.
47th-st. and Calumet-av.
Open Sundays and evenings.
Call for booklet
of
Flats—Houses—Stores—Offices, Etc.
All Sizes—All Prices.

Robert F. Schenk & Co.

4301 DREXEL-BLVD. PHONE OAK. 1701.

4322 Drexel-blvd., elegant new high grade 8 room apt., 3 baths, private porches, free garage; concessions ..... $100-$125.00
5217 Kimbark-av., 7 and 8 r., modern ..... $27.50 up
1137 E. 51st-blvd., 7 rooms, all light $37.50
1038 E. 46th-st., 6 rooms, outside light $7.50
5435 Kimbark-av., 7 rooms, outside light $0.00
3821 Cottage Grove-av., 4 rooms, stove heat, newly decorated, $10 and $12; big bargain.
4716-20 Michigan-av., 4 and 5 rooms, priv. porches, modern in every respect ..... $40-$50
4442 Evans.-av., 3 and 4 r., modern, outside. $20.00
S. w. cor. 44th and Wabash, 4 and 5 r ..... $30-$35
6132 Ingleside-av., 1st flat, 6 rooms $35
new bldg. dec. to suit, handy to I. C.
5209-11 Woodlawn-av., 6 rooms, outside ..... $35-$40
6135 Ingleside-av., 6 rooms, modern $35
5615 Calumet-av., 6 rooms, 1st class $50
936-8 E. 42d-pl., 6 r., all light ..... $30-$35
4344-6 Calumet-av., 5 r ..... $27.50-$42.50
S. e. cor. 50th and Green-sts., 4 and 5 r ..... $25 up
6116 Ellis-av., 6 r., priv. porch, outside $42.50
4241 St. Lawrence-av., 6 r., modern $32.50
5406 Calumet-av., 5 r., corner $35.00
6120 Ellis-av., 6 r., priv. porch, outside $42.50
1339 E. 61st-st., 6 r., priv. porch, outside $50.00

TO RENT—STOVE HEAT; POSSESSION AT ONCE.
1401 Grand-av., 2d flat, 4 rooms ..... $9.00 to $12.00
449 N. Lorel-av., 2d flat, 4 rooms ..... $8.50 to 9.00
POSSESSION MAY 1ST—STEAM HEAT.
3250 W. 16th-st., 2d flat, 4 rooms $27.50
3250 W. 16th-st., 3d flat, 4 rooms 27.50
3250 W. 16th-st., 1st flat, 6 rooms 30.00
3256 W. 16th-st., 1st flat, 4 rooms 26.00
1551 S. Spaulding-av., 2d flat, 4 rooms 27.50
1551 S. Spaulding-av., 3d flat, 4 rooms 27.50
1553 S. Spaulding-av., 3d flat, 4 rooms 27.50

TO RENT—
L. M. SMITH & BRO.,
3947 COTTAGE GROVE-AV. CORNER DREXEL-BLVD.
NEW BUILDINGS.
HYDE PARK.

5043-45 DREXEL-BLVD., high grade apts., 12 rooms, 3 baths, inclosed porches, garage; $190-$240.
5157-59 DREXEL-BLVD., cor. INGLESIDE-AV., 4 and 5 rooms; elegant; ready March 15; $40 to $65.
4530-36 CALUMET-AV., up to date 5 rooms, private porches; ready March 15; $42.50-$45.
DREXEL-BLVD., s. e. cor. 50th-st., elegant high class apts., 6 rooms; finest in city; $55 to $60.
5006 DREXEL-BLVD., 3d, 9 rooms, 3 baths; $95. Special terms to May 1. Garage if desired.
5001-7 MADISON-AV., 9 rooms, fine location, Kenwood; 2 porches, 2 baths; $85 up.
4936 DREXEL-BLVD., 3d, 10 rooms, 2 baths; finest location in city; liberal concessions.
5800-02 GRAND-BLVD., 9 rooms, 2 baths; very fine; unusually large rooms; $70 to $90.
4953 GRAND-BLVD., 2d, 3d, 7 rooms, 2 baths; ex. lavatories; porches; $60-$100; May 1st.
3974 LAKE-AV., 1st, 6 rooms, 2 baths, porches; up to date fine, new bldg.; $65.
5631 MADISON-AV., 3d, 8 rooms, 2 baths; nr. university; vacant; $50.
6138 WOODLAWN-AV., 1st-2d, 8 rooms, 2 baths; detached bldg.; $55-$60; May 1.
6130-34 E. 61ST-ST. BLVD., finest location, 4 rooms up to date; $32.50-$50; May 1.
800-08 E. 51ST-BLVD., 5-7 rooms; new, up to date; vacuum cleaner; $40-$57.50.
852 E. 42D-PL., 7 r., COR. 43RD, facing the park; 6 rooms, all modern; $38 to $40.
544 OAKWOOD-BLVD., 5 to 7 rooms; new, up to date; 2 baths, porches; $50-$70.
619 WOODLAND PARK, detached bldg., nearly new, 1st, 6 rooms fine; $60; May 1.
638 WOODLAND PK. (34th and the lake), 2d, 7 rooms, front porch, new; $75; May 1.
645 WOODLAND PK. (private park), 2d, 7 rooms, front porch; fine, $65; May 1.
6829 GRAND-BLVD., 3d, 7 rooms, 2 baths, front and rear porch; $65; May 1.
6800 GRAND-BLVD., 1st, 7 rooms, cor. apt., se. and east exposure; $75.
2900 INDIANA-AV., 1st, 7 rooms, cor. apt.; very fine; $65; May 1.
4709-11 GREENWOOD-AV., 8 room modern apts.; Kenwood; very desirable; moderate rental.
4351 GREENWOOD-AV., 3d, 7 rooms, 2 baths, nearly new; $60; May 1.
3706 PRAIRIE-AV., 6 rooms, mod., $40.
2928 INDIANA-AV., 1st, 7 rooms, mod., $32.50.
741 OAKWOOD-BLVD., 3d, 7 rooms, $35.
3823 ELLIS-AV., 4th, 5 rooms, mod., $20.
3508 LAKE-AV., 1st, 7 rooms, porch; $50.
634 44TH-ST., 1st, 6 rooms, very fine, $40.
4349 PRAIRIE-AV., 2d, 7 rooms, bargain; $55.
4353 PRAIRIE-AV., 1st, 7 rooms, 2 baths; $52.50.
4458 LAKE-AV., 1st, 9 rooms, fine condition; $47.50.
4149 VINCENNES-AV., 3d, 6 rms., porches; $55.
615 OAKWOOD-BLVD., 3 rms., maid service, $40
4327 DREXEL-BLVD., 9 rms., mod., $50-$60.
4031 FORESTVILLE-AV., 7 rooms, newly decorated; liberal concession to right party.
4011 LAKE-AV., 1st, 8 rooms, large; $55.
4320 ST. LAWRENCE-AV., 1st, 7 rooms; $42.50.
4814 ST. LAWRENCE-AV., 1st, 6 rooms; $45.
4414 VINCENNES-AV., 1st, 8 rooms; $30.
4617 VINCENNES-AV., 1st, 6 rooms; $32.50.
5233 INDIANA-AV., 3d, 6 rooms; $37.50.
4958 LAKE-AV., 1st, 7 rooms; $40.
6041 RHODES-AV., 2d, 7 rooms; $35.
508 42D-ST., cor., 2d, 5 rooms; $35.
4444 CHAMPLAIN-AV., 1st, 7 rooms; $35.
4040 BERKELEY-AV., 2d, 6 rooms mod.; $35.
5315 JACKSON-AV., 3 and 4 rooms; $18 to $19.
N. W. COR. ELLIS AND 36TH, 5 rooms; $25-$30.
629 33D-ST., 2d, 5 rooms, modern; $30.
4848 LANGLEY-AV., 1st, 6 rooms, $37.50.
COT. GR.-AV. N. W. COR. 45TH-ST., 3 to 6 rooms; bargains; $19 to $25.
Phone or call for printed list; flats and houses all over South Side; changed weekly. Open evenings.

John A. Carroll & Bro.

53d and Jefferson-av.,
Near I. C. Depot.
TELEPHONE HYDE PARK 440.

NEW BUILDINGS
HYDE PARK.

NEAR I. C. EXPRESS, LAKE, AND PARKS.
5434-6 EAST END-BLVD.—9 and 10 rooms, 3 baths, sun parlors, sleeping porches; handsome 75 ft. reception hall; ready March 15; $140 up.
5232 EAST END—9 rooms, 3 baths, sun parlors, overlooking lake and park; ready; $150.
5460-62 EAST END—7 rooms, 2 baths, extra lavatory, sun parlor, beautifully finished, high class building; ready; $100 up.
EAST VIEW PARK, on the Lake Front at 54th-st.—6, 7, 8 and 9 rooms; sun parlors; 2 and 3 baths on each floor; ready April 1st; $60 up; on premises, $66 up.
53D AND CORNELL-AV.—6 rooms, sun parlors, sleeping porches, 2 baths, rooms extra large, light and finely finished; ready, $75.
5137 ALBERT-AV., 1st, 7 rooms, 2 baths; sunshine in every room; $67.50. Call first flat, 4830-32 Calumet-av., 1st flat, 6 rooms and alcove, $40. 6147-49 Ellis-av., 1st and 3d flats, 6 and 7 rms., $32.50 and $35. All May 1st. McMINN, 79 W. Washington-st. Central 8136.

TO RENT—
$839-3843 MICHIGAN-AV.
APARTMENT TO RENT IN THIS HIGH GRADE NEW BUILDING; 8 VERY LARGE ROOMS AND 2 PORCHES; TWO BATHS; ALL ROOMS OUTSIDE; FILTERED WATER THROUGHOUT, VACUUM CLEANERS; RENT $150 MONTH. INQUIRE OF JANITOR.

TO RENT—IN THE COLONIAL COURT, 53D and Cornell-av., 6 and 7 rms., 4 rms., 4 bedrooms, 2 baths, separate lavatories; very high class building; close to I. C. express service, park, and lake; only $70 and $80. Open.
HYDE PARK REALTY CO.,
53d-st., nr. I. C. station. Tel. H. P. 1468.

TO RENT—HIGH CLASS 5 RM. APARTMENTS, s. e. cor. Madison and 61st-pl.
Convenient to I. C. express and elevated road; large, light rooms; handsomely finished; $40 to $45.
W. K. YOUNG & BRO., 63d and Kimbark-av.

TO RENT—6045 WOODLAWN-AV., 2D FLOOR, very desirable 5 room flat; fine yard; good janitor service; close to U. of C., L. surface, and I. C. transportation; possession May 1st.
CHICAGO TITLE AND TRUST CO., Trustee.

TO RENT—4622-24 GRAND-BLVD., 5 ROOMS; very light; 2 baths; thoroughly modern every respect; will decorate to suit tenant; vacant now; concession to good tenant.
WM. KIRK & CO., 428 E. 47th-st. Oak. 906-6.

TO RENT—FINE RENT TO APRIL 15TH—6 room flat, $35.
7 room corner, $37.50 to $45.
Apply office Coronado Bldg., 44th and Wabash.

TO RENT—FINE, HIGH GRADE APARTMENTS 4 rooms, 746th and St. Lawrence-av. $29.50
6 rooms, 514 E. 50th-st. 40.00
R. J. BUSCH, 535 E. 47th-st. Oakland 316.

TO RENT—3006 PRAIRIE-AV., 6 ROOM 2D floor; will redecorate and finish floors and woodwork for desirable tenant; rent $50; no roomers. H. F. McCOLL, 105 S. Dearborn-st.

TO RENT—4089 MICHIGAN-AV., MODERN SIX room apt., $40. J. C. LINN, 112 W. Adams-st. Tel. 1107 Randolph.

TO RENT—6205 CALUMET-AV., MAY 1ST. A beautiful five room apartment, $36; a four room apartment, $29. See Janitor.

TO RENT—N. E. COR. CALUMET-AV. AND 49th-st., very desirable light, modern, 6 room flats; all outside rooms; $40, $42.50. See janitor.

TO RENT—NEW APTS., 4 ROOMS, $30; 5 RMS., $40. $45 to $50. Best in the city for price.
$80 win. Owner in bldg. 7855 Vincennes-rd.

TO RENT—FLATS—SOUTH.

FOR RENT—

NEW APARTMENTS KENWOOD AND HYDE PARK

READY FOR OCCUPANCY ON OR BEFORE MAY 1.

"ALBEMARLE TERRACE," 5514 TO 26 CORNELL-AV., DELIGHTFUL LOCATION, OVERLOOKING JACKSON PARK, convenient to I. C. express at 57th, 12 minutes' time downtown; 4, 5, 6 room apartments, $47.50 up.

N. W. COR. WASHINGTON-AV. AND 57TH-ST., ONE OF THE HANDSOMEST APARTMENT BLDGS. IN HYDE PARK; 6 to 9 rooms with 2 and 3 bathrooms, sun parlors, etc.

S. E. COR. WOODLAWN-AV. AND 53D-ST., 5 and 6 rooms, glassed in porch, 2 baths; large, elegant rooms, beautifully finished; high class, modern appointments; rents $55 up.

N. E. COR. JEFFERSON-AV. AND 52D-ST., 4 to 6 room apartments; convenient to I. C. express at 53d-st.; front porches; modern finish and equipments throughout; rents $37.50 up.

5546-48 WASHINGTON-AV., elegant 6 and 7 room apartments, 2 baths, SUN PARLORS, outside light in every room; costly interior finish; $77.50 up.

5412-14 WOODLAWN-AV., 6 rooms, 2 baths, private porches; $62.50 up.

S. W. COR. MADISON-AV. AND 56TH-ST., 5 rooms; ready for occupancy; $50.

4709-11 GREENWOOD-AV., 8 rooms, 3 baths, SUN PARLORS, PRIVATE PORCHES OPENING OFF DINING ROOM; choicest location in KENWOOD; $185.

4520 WOODLAWN-AV., one of the handsomest and most elegantly appointed bldgs. in KENWOOD; 11 rooms, 3 bathrooms, LARGE FRONT PORCHES AND SUN PARLORS; GARAGE; COMPLETED.

W. K. YOUNG & BRO.,

MARQUETTE BLDG.
DEARBORN AND ADAMS.
KENWOOD OFFICE, 47TH AND LAKE-AV.
HYDE PARK OFFICE, 55TH AND WASHINGTON-AV.

McKey & Poague,

1356 E. 47th-st.
Phones: Oakland 4542-1776.

4709-11-15 Ellis-av., new 8 and 10 room apts., ready May 1; 3 baths, sun parlors, and private garage; plans in office.
5314 East End-blvd., 2d apt., 9 rooms, 3 baths, sun parlor; $160.
4927 Lake-av., 2d and 3d, 11 rooms, 3 baths, 2 private porches, in separate 3 flat bldg.; $150; May 1.
4810 Madison-av., 3d, 9 rooms, 3 baths, 2 porches; $130.
4610 Ellis-av., 3d, 9 large rooms, all so. exposure, 3 baths, sleeping porch; $125.
441 E. 42d-pl., 3d, 8 rooms; $37.50.
4901 Lake-av., 2d, 8 rooms, back porch; $65.
4368 Prairie-av., 2d, 8 rooms, 2 baths, cor. apt., 2 porches; $65.
441 E. 42d-pl., 3d, 8 rooms; $37.50.
1231 E. 46th-st., 2d, 7 rooms; $37.50.
4756-7 Lake-av., 3d apt., 9 rooms, 2 baths, private rear porch; $85.
5000 Madison-av., 1st, 9 rooms, 2 baths, corner apts., 4 porches; $90.
4601 Michigan-av., 2d, 6 rooms, 2 baths; $70.
4557 Oakenwald-av., 2d apt., 8 rooms; $62.50.
1413 E. 50th-st., 2d and 3d apts., 7 large rooms, 2 baths; $55.
1371 E. 48th-st., 3d apt., 6 rooms, 2 baths, private front porch; $72.50; May 1.
5008 Madison-av., 2d apt., 5 rooms; $45.
5003 Lake-av., new bldg., 5 and 6 rooms, ready May 1; $37.50 and $40.
N. E. Cor. 66th and Lafayette-av., new 4 and 5 room apts.; $32.50 up.
4746 Lake-av., 7 rooms, duplex; $65.
1373-5 E. 50th-st., 2 apts., 7 rooms, $35.
440 E. 49th-st., 2d and 3d, 3 rooms; $50 and $55; May 1.
5009 Jefferson-av., 2d, 6 rms., front porch; $57.50.
4506-8 Oakenwald-av., 1st, 6 rooms, 2 baths, 2 porches; $60 and $62.50.
8220 Madison-av., 1st, 7 rooms, back porch; $50.

WHY PAY

$200.00 and $250.00 for an apartment, when we have the finest apartments of this type for $150.00 at 4927 Lake-av., 2d and 3d apartments, 11 rooms, 3 baths, 2 large private porches; fine view of the Lake. Elegantly built building; hard-wood floors and walls deadened with four inches of cement between all floors; finished in genuine mahogany quartered sawed oak and white enamel.
McKEY & POAGUE,
1356 E. 47th-st.,
Phones Oakland 4542, 1776.

TO RENT—FLATS—NORTH.

744-48 BUENA AVE.

NEW APARTMENT.
10 ROOMS. 3 BATHS.
Most luxurious apartment on the North Side.
East of Buena L. station.
Large front and rear breakfast and sleeping porches [inclosed].
PRICE $160.
Agent on premises.
G. H. GOTTSCHALK & CO.,
69 W. Washington-st. Tel. Rand. 2076.

TO RENT—1426 E. 66TH-ST., BEAUTIFUL 6 and 7 room apts., 2 baths, front porch; all outside rooms; conveniently located to I. C., L. and Jackson Park. Price $65 and $75.

1547 E. 66th-pl., beautiful 3d floor, 7 room apt.; all outside rooms; 2 baths; large front porch; conveniently located to I. C. and L. Price $65.

1530 E. 62d-st., 3d flat, modern, 6 rooms; all outside light; conveniently located to I. C. and L. Price $37.50.

1422 E. 66th-pl., beautiful new 3 flat building; south front; large front porch; all rooms outside; conveniently located to I. C. and Jackson Park. Price $65.

JAMES G. BARSALOUX,

63d and Washington-av. Hyde Park 10.

H. F. Norcott & Co.

1007 E. 43D-ST. OAKLAND 1801-2.
4841 MADISON-AV., 8 r., 2d and 3d fl., fine location; ready May 1. Price $60.
3804-6 GRAND-BLVD., 5 and 9 r., extra lavatories, very light, good trans. Price $65-$75.
3912 LAKE-AV., 8 r., 3d fl., all outside light, fine location; May 1. Price, $65.
4361-3 WOODLAWN-AV., 6 and 7 r., 2 baths, porches, first and third floors. Price $65-$70.
842-4 E. 40th-st., new bldg., between Drexel-blvd. and Ellis-av., 6 r. apts., outside light, front porches; ready April 15. $57.50-$60.
5124-6 LEXINGTON-AV., 6 and 7 r., 1st and 2d fl., front porch, extra lavatory. Bargain at $50.

5818-36 MICHIGAN AVE.

NEW 5 AND 6 ROOM APARTMENTS.
TWO BATHS, $50 TO $65.
MOST MODERN ARRANGEMENT.
READY FOR OCCUPANCY.
APRIL 10.
G. H. GOTTSCHALK & CO.,
69 W. Washington-st. Phone Randolph 2076.

TO RENT—FOR FINE HOMES.
Look at the new apartments at the s. w. corner of Drexel-blvd. and 47th-st. The finish, style, and arrangement of these apartments, containing the most modern conveniences, including sun parlors, new style heating system, divided so as to obtain the very best light, making this building ideal for any one seeking an up to date home.
Agent on premises every day.
J. GRAFTON PARKER & CO.,
Randolph 1044. Exclusive Agents.

TO RENT—MODERN APTS., CHOICE, LIGHT and airy; decorate to suit tenant; nothing too much trouble. Inspect and see me.
4511 MICHIGAN-AV., 3d apt., 7 rooms, 2 baths; sunshine in every room; $67.50. Call first flat, 4830-32 Calumet-av., 1st flat, 6 rooms and alcove, $40. 6147-49 Ellis-av., 1st and 3d flats, 6 and 7 rms.,

TO RENT—STORES—NORTH.

TO RENT— MAY 1 —TO RENT

LADIES' TAILORS—ATTENTION!
LADIES' TAILORS—ATTENTION!

STEAM HEATED DOUBLE STORE.
69-21 DIVERSEY-PKWY., COR. CLARK-ST.
[Opposite "The Rienzi."]

HIGH GRADE BUSINESS PEOPLE TAKING THIS STORE CAN VERY EASILY CONTINUE THE SAME HIGH CLASS TRADE.

Investigate for yourself the factors that make this an exceptional location.
EDGAR M. SNOW & COMPANY.
Phone Central 509. 69 W. Washington-st.

TO RENT — NEW STORES, S. W. CORNER OF Evanston and Carmen-aves., near Argyle "L" station; theater in same building; excellent location for restaurant, delicatessen, millinery, barber, ice cream, candies, etc.
G. H. GOTTSCHALK & CO.,
Tel. Randolph 2076. 69 W. Washington-st.

TO RENT—CHOICE STORES—
3660 N. Clark-st., corner, with living rooms; steam heat $65.00
3624 N. Clark-st., steam heat 60.00
1904 Wells-st., steam heat 37.50
THEODOR W. BUHMANN, 2684 N. Clark-st.

TO RENT—IMMEDIATE POSSESSION—3270 N. CLARK-ST., LARGE LIGHT PROMINENT CORNER STORE; FINE BASEMENT; BEST BUSINESS SECTION OF N. CLARK-ST.; GOOD FOR ANY LINE OF BUSINESS. GAMMAGE & SMITH, 2636 N. CLARK-ST. GRANCELAND 8476

TO RENT—531-533 W. DIVISION-ST., 2 STORES and flats above, or entire building; poss. May 1.
1243 Sedgwick-st., 37x90 ..... $75.00
1940 Milwaukee-av 15.00
E. ORRIS HART & CO., 30 N. Dearborn-st.

TO RENT—STORES—NORTHWEST.

TO RENT—ARE YOU INTERESTED IN THE choicest business location on Milwaukee-av.? We have a store 16x44, in the Ferguson building on MILWAUKEE-AV., cor. Ashland, though small in size is gigantic in business opportunity. ISADOR FERGUSON & CO., 1224 Milwaukee-av.

TO RENT—STORE, 1560 N. ROBEY-ST., COR. Milwaukee-av.; busiest corner on Northwest side; next to L sta.

TO RENT—STORE—FINE LOCATION; BARN; modern five room flat. Irving Park 3852.

TO RENT—STORES—WEST.

TO RENT—NORTHEAST CORNER HALSTED and Monroe-sts., store floors and basement, 85x100, or will divide into smaller stores and install modern fronts. H. E. McCALL, 105 S. Dearborn-st.

TO RENT—STORE, 177 N. UNION-ST., NEAR Randolph-st., 20x70 feet, with basement and elevator; suitable for produce and commission business; $87.50 per month.
CHAS. V. McERLEAN, 115 S. La Salle-st.
Central 2376. Automatic 51-607.

TO RENT—STORE, 1602 W. MADISON-ST., suitable for shoe store, automobile accessories; possession May 1.
EDGAR M. SNOW & CO., Title & Trust Bldg.

TO RENT—STORE; 90 FT. LONG; S. H.; LIGHT manufacturing; $30. 131 Lake-st., Oak Park.

TO RENT—OFFICES AND STUDIOS.

Downtown.

TO RENT—OFFICES IN FINEST BUILDING OUTSIDE LOOP. JANITOR AND ELEVATOR SERVICE OF THE BEST; LOW RENTALS. MID-CITY BANK BUILDING. S. W. CORNER MADISON AND HALSTED-STS.
ALEX. FRIEND & CO.,
AGENTS, ROOM 206, 29 S. LA SALLE-ST.
PHONES: RANDOLPH 4916-8-7; AUTO. 52968-52518.

TO RENT—OFFICES AND FLOORS—
Overlooking the LAKE in new 12 story fireproof FEDERAL LIFE BUILDING.
Michigan-av., 160 feet north of Randolph-st.
ISAAC MILLER HAMILTON, President.

Thoroughly modern. Four elevators.
Space at 90c per foot up.
H. V. WOOD & CO., 32 W. Washington-st.
Tel. Randolph 4992.

TO RENT—
SECURITY BUILDING,
189 W. MADISON-ST.

DESIRABLE OFFICES.
MODERATE RENTALS.
S. R. SMITH, Agent,
Room 604. Telephone Main 3559.

TO RENT—OFFICES—
—MARINE BLDG.—
—GRT. LAKES BLDG.—
Freight and pass. elev. Heat, good light.
B. A. THORPE,
105 So. Dearborn-st. 4 phones Randolph 4094.

TO RENT—SEVENTEEN HUNDRED SQUARE feet for lease on third floor Chicago Title & Trust Bldg., fronting Washington-st. Can be divided.
AMERICAN LAND COMPANY,
69 W. Washington-st.

TO RENT—DESIRABLE OFFICES IN ALL downtown buildings. See us at once. WE CAN PLEASE YOU QUICKLY. MURDOCK, JAMES & CO., Rent Specialists, 17 N. La Salle-st. Phones: Franklin 283; Auto. 32652. PHONE NOW.

TO RENT—DESIRABLE OFFICES AND SALESrooms; possession now or May 1; reasonable rent.
HICKEY BLDG., 180 N. Dearborn-st. Cent. 2218.

TO RENT— TO RENT—
A few light, modern offices, opposite the new La Salle Hotel.
PAUL C. LOEBER & CO.,
R N. La Salle-st. Tel. Franklin 757.

TO RENT—
ADAMS EXPRESS BUILDING,
115 S. DEARBORN-ST.
Fine light offices; $25 per month and up; single or en suite.
J. C. McCORD & CO. Central 997.

TO RENT— BOYCE BUILDING.
Large, light front room on second floor for tailor, real estate or law offices; also other desirable offices; reasonable; modern building and very central location.
E. ORRIS HART & CO., 30 N. Dearborn-st.

TO RENT—$50—WILL PAY THIS SUM TO ANY one who secures for us a good tenant for second story office 670 square feet, facing street; modern office building in Dearborn-st.; suitable for real estate, tailor, land company, etc. Address F E 263, Tribune.

TO RENT—3 ROOMS, CONSTITUTING ONE OF the best suites in Steger building, 12th floor, above street noise; east exposure; also mahogany furnishings if desired; concession to satisfactory parties. 1200 Steger bldg. Harrison 6911.

TO RENT— DOWNTOWN OFFICES. DESIRable space in Manhattan Building, Dearborn and Van Buren-sts. Reasonable rates.
ALLARD, ROWE & WHITMAN, Agents.
Tel. Harrison 1200.

TO RENT—3 OFFICES, COMMUNICATING, with vault and all conveniences, twelfth floor, north side Monadnock Block; $70 per month.
MAC ARTHUR BROS., 140 Monadnock Block.

TO RENT—OFFICES, NORTHWESTERN BLDG.
N. W. Cor. Lake-st. and 5th-av.; modern; steam heat, water, janitor service, etc.; excellent shipping facilities; light rooms. See janitor.

TO RENT—OFFICES — THE CHANCE OF A lifetime to rent choice offices, cor. suite, $37.50; single, $15 and $20; suite of 4, 800 sq. ft., $45; up to date bldg. 326 River-st. 326 Wabash.

TO RENT—DESK ROOM; UNLIMITED TELEphone; stenographer optional; mailing privileges; $2.50 a month. Phone Central 5369. 746 First Natl. Bank.

TO RENT—BEAUTIFUL BANKING FLOOR, with large plate glass window facing Dearborn-st. 1 light offices, about 700 sq. feet. Apply 127 N. Dearborn-st., cor. of building.

TO RENT — FINEST DAYLIGHT OFFICES IN Chicago; HEISEN BUILDING; partitions arranged to suit. Inquire Room 550, 608 S. Dearborn.

TO RENT—MAY FIRST—OFFICE IN PEOPLE'S Gas Building, 660 square feet; 3 rooms; liberal concessions. Phone Randolph 2999.

TO RENT—SPLENDID DESK ROOM IN PRIvate office, very reasonable. Call 310 Monadnock Bldg., Harrison 3129.

TO RENT—STATE-ST., STORE, 20X80. SEE us for live loop locations.
WM. J. FORCH & CO., 8 S. Dearborn-st.

TO RENT—OFFICES, 25 S. DEARBORN-ST. OPposite FIRST NAT'L BANK; $30 to $50; 3 ELEVATORS APPLY ROOM 204.

TO RENT—FINEST DAYLIGHT OFFICES IN Chicago; HEISEN BUILDING; partitions arranged to suit. Inquire Room 550, 608 S. Dearborn.

TO RENT—A FEW DESIRABLE OFFICES AT 126 S. State-st., from $60 to $18. CHAS. V. McERLEAN, 115 S. La Salle-st. Cent. 2376.

TO RENT—20X40 FRONT ROOM, SECOND floor, Silversmiths' Building, 10 So. Wabash-av. Apply to B. C. ALLEN, Agent.

TO RENT—LARGE, LIGHT OUTSIDE OFFICE, with phone and use of reception room; cheap. Room 210, 118 N. Dearborn-st.

TO RENT—OFFICE AND SAMPLE SPACE; fine light, telephone, janitor service. Inquire 125 S. Market-st., 6th floor.

TO RENT—DESK ROOM, $6.50; SMALL SPACE if desired; light, phone, etc. Room 819, 115 S. Dearborn.

TO RENT—PRIVATE OFFICE WITH ALL OFfice conveniences. 1304 Chamber of Commerce Bldg.

TO RENT—DESIRABLE DESK ROOM; PHONE and stenographic services; reasonable. 1519 Marquette Bldg.

TO RENT—½ OFFICE, DESK SPC., OR OFFICE (dictrs.; steno. opt'l; $2.50 up. 607 Marquette Bldg.

TO RENT—STORE, 36X80, CLARK-ST., NEAR Monroe-st.; long lease.
WM. J. FORCH & CO., 8 S. Dearborn-t.

TO RENT—PRIVATE OFFICE IN FURNISHED suite; use of reception room, etc. 501 Comm. Nat. Bank Bldg.

TO RENT—DESK ROOM, INCLUDING MAHOGany desk, telephone, and use of vault. Call 1511 Heyworth Bldg.

TO RENT—820 FIRST NAT'L BANK BLDG.; private office; stenographic service and private exchange phone; $50

TO RENT— DESIRABLE OFFICES IN THE Rees Building, La Salle and Madison-sts.
SEYMOUR MORRIS, 112 W. Adams-st.

TO RENT—DESIRABLE OFFICES, MODERATE rentals, modern conveniences, fireproof. Unity Building, 127 N. Dearborn-st.

TO RENT—FINE DESK ROOM, DESIRABLE location; convenient; reasonable. Address F N 85, Tribune.

TO RENT—OFFICE SPACE, WITH DESK, $7. 105 N. Dearborn.

TO RENT—PHYSICIAN'S OFFICE HOURS IN Gallery new bldg. Tel. Central 5745.

TO RENT—OUTSIDE PRIV. OFFICE; ELEGANT reception room. Apply 1648 Marquette Bldg.

TO RENT—CHOICE LIGHT PRIVATE OFFICE; also desirable desk space. 1114 Unity Bldg.

TO RENT—1105 TACOMA BLDG., MANY PRIvate offices; vault, stenographers; both phones.

TO RENT—OFFICE AND STORAGE SPACE. 1st floor; conveniences free. 25 W. Lake-st.

TO RENT—DESK SPACE, ROLL TOP DESK, $6. Room 211, 136 W. Lake-st.

TO RENT—STORES & BSMT., 325-7 S. CLARK-st., 20x100. Owner, 516 Oakwood-blvd.

TO RENT — FIRST NATIONAL BANK BLDG., Address O 412, Tribune.

TO RENT—OFFICES AND STUDIOS.

Downtown.

TO RENT— OFFICES.
AMERICAN TRUST BUILDING.
N. E. corner Monroe and Clark-sts.
Suites 400 to 2,000 square feet.
One large space of 8,000 ft.
RECTOR BUILDING.
Entire floor or will divide.

NEW RAND-McNALLY BUILDING.
Clark, Harrison, and La Salle-sts.
Any size and arrangement desired.
Ready for occupancy May 1, 1912.

TEXTILE BUILDING.
N. E. corner Adams and 5th-av.
Offices and sample rooms for mfrs.' agents.
Entire floors, 40x90; offices $25 up.
Fireproof building, ready May 1, 1912.

SEARS BUILDING.
Jackson-blvd., s. e. corner Plymouth-pl.
2d floor, 60x80, or will divide to suit.
3d floor space, 15x80. Possession at once.
Elevator, heat, and janitor service.

PORTLAND BLOCK.
S. E. corner Dearborn and Washington-sts.
One suite of 900 feet for immediate possession.
Bank floor, fronting Washington-st.
One suite 2 P.-O. and rec. room.

WEST SIDE.
SHARPLES BUILDING.
S. E. corner Washington-blvd. and Jefferson-st.
New fireproof building, ready May 1, 1912.
Offices and salesrooms for mfrs.' agents.
Pass. and freight elevator service.

H. O. STONE & CO.
Tel. Randolph 300. 76 W. Monroe-st.

The Schiller Building
58 to 64 Randolph-st.,
Bet. Dearborn and Clark-sts.

Beautiful, light, large suite; 9 rooms; special low rent to desirable tenant.
Also few single and double offices at very low rents.

A. J. Pardridge & Co.
708 SCHILLER BUILDING,
8 Phones, all Randolph 845.

Mallers Building.

AGENT ON PREMISES.
S. E. Corner Madison and Wabash-av.
Choice store, shop, and office space.
Ready for occupancy May 1, 1912.

Also commercial and north front
Office space in the modern fireproof.
HUNTER BUILDING,
S. E. Cor. Madison and Market-sts.
Agent at building. Main 2677-2678.

JOHN R. MALLERS JR., AGENT,
5 S. Wabash-av. Rand. 6010.

TO RENT — A FEW SMALL offices in the Times Building, N. W. Corner Washington-st. and 5th-av. Rooms 15x20; at prices $30 to $50.
THAD. H. HOWE & CO.,
Bank Floor, 37 W. Van Buren.

TO RENT—FRONT SUITE OF OFFICES, 1,550 square feet, for lease, April 1st, in Kesner Building, 5 Wabash-av.
63 ft. on Wabash-av., 6 windows, 32 ft. on Madison-st., 4 windows, and 22 feet, north front, 3 windows. Address Currier Publishing Co., 107 So. Clinton-st.

TO RENT—ENTIRE 4TH FLOOR, N. W. COR. Dearb. & Washington-sts., 3,000 ft.; will divide.
H. V. WOOD & COMPANY,
32 W. Washington-st. Tel. Randolph 4992.

TO RENT—DEARBORN AND VAN BUREN, A light office with 2 private offices; reception room; fireproof; all mod. conv.; low rental. R. D. HILL & CO., 417 S. Dearborn-st. Randolph 2322.

General.

TO RENT—OFFICES IN FINEST BUILDING OUTSIDE LOOP. JANITOR AND ELEVATOR SERVICE OF THE BEST; LOW RENTALS. MID-CITY BANK BUILDING. S. W. CORNER MADISON AND HALSTED-STS.
ALEX. FRIEND & CO.,
AGENTS, ROOM 206, 29 S. LA SALLE-ST.
PHONES: RANDOLPH 4916-8-7; AUTO. 52968-52518.

TO RENT—
Several large, light offices, separate or en suite, $15 up.
McKEY & POAGUE,
1359 E. 47th-st.
Phones Oakland 4542-1776.

TO RENT—CHOICE OFFICES FOR PHYSICIAN, in connection with modern waiting room; also several offices for commercial or professional purposes. N. e. corner 69th-st. and Wentworth-av. Busy transfer corner.
T. E. WELLS, 160 W. Jackson-blvd. Wabash 3592.

TO RENT—N. W. CORNER CLARK-ST. AND Belden-av., 4 and 5 room flats; steam heat; janitor service.
EDGAR M. SNOW & CO., Title & Trust Bldg.

TO RENT—2 CHOICE OFFICES ABOVE DRUG store, n. w. cor. 65th and Woodlawn-av.
T. E. WELLS, 160 W. Jackson-blvd. Wabash 3592.

TO RENT—2 CHOICE OFFICES, 2D FLOOR, S. e. cor. 55th and Ellis-av.
T. E. WELLS, 160 W. Jackson-blvd. Wabash 3592.

TO RENT—OFFICE IN NEW MODERN BUILDing for physician, furnished waiting room, share with dentist. Address E D 507, Tribune.

TO RENT—OFFICE IN CONNECTION WITH OR without physician. 233 E. 47th-st. Oakland 238.

TO RENT—FLOORS AND LOFTS.

TO RENT— NOW —TO RENT
LEES BUILDING,
10 SOUTH FIFTH-AV.
CHOICE LIGHT SPACE IN THIS MODERN FIREPROOF BUILDING,
SUITABLE FOR ROBBERS AND MFRS.'
AGENTS WITH STOCK OR SAMPLE LINES.
EXCEPTIONAL SHIPPING FACILITIES.
S. R. SMITH, AGENT,
ROOM 604, SECURITY BUILDING.
TELEPHONE MAIN 3559.

TO RENT— NOW —TO RENT
NEW GREAT LAKES BLDG.,
180 NORTH MARKET-ST.
CHOICE PERMANENT LIGHT SPACE.
LOW INSURANCE RATES.
ALL MODERN FEATURES.
APPLY S. R. SMITH AGENT.
TELEPHONE: FRANKLIN 2908. MAIN 3559. FRANKLIN 214.

TO RENT— —TO RENT.
FLOORS—BUILDINGS—STORES.
in all
Business Districts.
Call or write for list.
PAUL C. LOEBER & CO.
21 N. La Salle-st. Franklin 757.

TO RENT—3,500, 7,000, OR 14,000 SQ. FT. ON the 2d floor of the northwest corner Washington-st. and 5th-av.; steam heat, power, and electric lights; 5 year leases and some smaller space; offices suitable for printers; bldg. to be put in good condition.
Bank Floor, 37 W. Van Buren-st.

TO RENT—FLOORS, 50X100 FEET; DAYLIGHT 4 sides; steam heat, sprinkler system passenger and freight electric elevators; low insurance; immediate possession. Zero Marx Bldg., 215-217 W. Superior-st., near Wells; one block from Northwestern. Chicago-av. "L" station. Apply at office first floor. Full commission to brokers.

TO RENT—15,000 SQ. FT. OF FLOOR SPACE; light on four sides and skylight; close to loop and freight stations; sprinkled bldg., with passenger and freight elevator; finest factory space on West Side; 20c per square foot. Address E N 203, Tribune.

TO RENT—2D, 3D, 4TH, AND 5TH FLOORS, 80X 180 FT.; STEAM, PASSENGER-FREIGHT ELEVATOR. 319 W. RANDOLPH, NEAR FRANKLIN. INQUIRE AT PREMISES.

TO RENT—LOFTS, S. W. COR. CLINTON AND Monroe-sts.; 3d floor, corner; alley rear; steam heat, power; 10,000 sq. ft. or 20c per ft.; will divide.
W. A. MERIGOLD & CO.,
Cen. 6375. 406 Rector Bldg.

TO RENT—(NEW NO.) 335 W. MADISON-ST., 2 floors; 25x100 ft.; steam heat; freight and passenger elevators; near Franklin-st.; also close proximity to new Northwestern depot.
EDWIN ROMBERG, 30 N. La Salle-st.

TO RENT—LOFT, DEARBORN BACK TO PLYmouth-pl., south of Van Buren; 3,000 sq. ft.; $1,600; elevator, steam heat; fine light.
W. A. MERIGOLD & CO.,
Cen. 6375. 406 Rector Bldg.

TO RENT—COR. S. CLARK AND 17TH-STS.; 2D and 3d floors, 50x135 ft.; steam heat, elec. elevator, and power; low rent.
W. O. SWETT, 8135 S. State-st.
Phone Went. 190. Or your own broker.

TO RENT—N. E. COR AUSTIN AND LINCOLNsts.; two floors, each 9,400 sq. ft.; light 4 sides; heat, power and elevator; rental very attractive.
PAUL C. LOEBER & CO.
21 N. La Salle-st. Tel. Franklin 757.

TO RENT — ON BELT LINE SWITCH, WITH L. C. L. service, s. e. cor. 35th and Ashland-av.; very light, 5,000 to 50,000 sq. ft.; steam heat, cheap electric power; leases date May 1; possession now. Phone Randolph 1828.

TO RENT—RUPRECHT BLDG., COR. RAN. and Jefferson-sts., 4,000 and 3,000 ft.; heat and electric power passenger and freight elevator service.

TO RENT—VERY LIGHT FLOOR, 90X128 FT.; heat, elevator, switch track at door; 35th-st. and Shields-av., nr. Wentworth; possession now. PERKINS B. BASS & CO., 140 S. Dearborn-st.

TO RENT—16,000 SQUARE FEET, ONE FLOOR, new sprinkler building; light four sides, large vault, low insurance; might divide. E. B. CARROLL, Carroll and Albany-avs., Chicago, Ill.

TO RENT—BUILDINGS, FLOORS, AND SPACE, with or without railroad and river facilities, and will build to suit tenants.
MADDEN BROS., 140 S. Dearborn-st.

TO RENT—67 E. LAKE-ST., 2D, 3D, 4TH, AND 5th fls., 21x170; st. ht. & elev.; poss. May 1st; long lease. E. ORRIS HART & CO., 30 N. Dearborn-st.

TO RENT—171-173 W. LAKE-ST., 2D FL., 40X 150; s. h., frt. elev.; good light; poss. at once.
E. ORRIS HART & CO., 30 N. Dearborn-st.

TO RENT—9,300 SQ. FT. OF FLOOR SPACE; light on four sides, 30 ft. alley, freight elev. 2d floor. JAS. ROSS, 344 S. Jefferson-st.

TO RENT—STORE, 540 SQ. FT.; SUITABLE for light manfg. Also basement if desired 639 Wells-st.

TO RENT—FLOOR WITH POWER AND TABLE for sewing machines. 3225 Sheffield-av.

TO RENT—LIGHT FLOOR, COR. BLDG.; ELEC. elevator. 527 River-st. near Wabash-av.

TO RENT—LIGHT 2D FL., 407 N. PEORIA; 65X 56; heat, elevator. Phone Dearborn 19.

TO RENT—FLOORS AND LOFTS.

TO RENT— DOWNTOWN. FLOORS—
THE NEW RAND-McNALLY BUILDING,
Clark, Harrison, and La Salle-sts.; 50,000 sq. ft. of space on a floor; will divide into spaces to suit; fireproof sprinkled bldg.; ready May 1, 1912; elec. power and light, elevs., and heat.

TEXTILE BUILDING,
N. E. Cor. Adams-st. and 5th-av.; 8 story fireproof; ready May 1, 1912; 2d floor, 40x90, divided to suit; elevs. and heat; also single offices.

SEARS BUILDING,
S. E. Cor. Jackson-blvd. and Plymouth-pl.; 2d floor, 60x80, or will divide to suit; space 16x30 on 3d floor; light on three sides; pass. elev.; steam heat; immediate possession.

HOOPS BUILDING,
106-112 S. Wabash-av.; floors, 22x75; poss. May 1st; heat and elevator; good light. See janitor.

LONGLEY BUILDING,
S. W. Cor. S. Water and Beaubien-ct.; 2 spaces, 1,200 and 2,000 feet, with steam power, elevator, and heat; good light; immediate possession.

KNOX BUILDING,
219,226 S. State-st., front space 3d floor, about 40 x60; elevs. and heat; immediate possession.

WEST SIDE.
SHARPLES BUILDING,
S. E. Cor. Washington-blvd. and Jefferson-st.; 10 story fireproof; ready May 1, 1912; floors, 74x90; some smaller spaces; elec. power and lights; elev.

BLATCHFORD BUILDING,
S. W. Cor. Clinton and Fulton-sts.; fine light floors, 5,200 sq. ft. and 12,000 sq. ft.; electric power, automatic sprinklers; very low rent.

NORTH SIDE.
OAKLEY BUILDING,
S. W. Cor. Michigan-st. and La Salle-av.; corner floor, 60x100; fine light, power, heat, and elevator service; low rent.

340 River-st.; floors, 33x120; heat and elevator.

H. O. STONE & CO.
Tel. Randolph 300. 76 W. Monroe-st.

WEST SIDE LOCATIONS
TO RENT—FROM 1 TO 20 YEARS.
SPECIAL INDUCEMENTS TO MAY 1.

Western Electric Bldgs.,
SITUATED BETWEEN CLINTON AND JEFFERSON, HARRISON AND VAN BUREN-STS.
The finest mfg. buildings in Chicago; most of them are fireproof, and sprinkled. Alternating and 110 and 220 volt direct currents furnished.
Floors from 1,000 feet up to 35,000 feet; divided to suit. Light on all sides.
15-21 S. Desplaines-st., fireproof building, floors 40x70 or 80x70; will be completed April 1. Light four sides.
Bldg., 25,000 sq. ft., close in, near team track; 8c a ft.
24-80 S. Jefferson-st., store and floor, 90x80. Light on four sides.
N. E. Cor. Jefferson and Monroe-sts., floor, 80x130.
12-14 S. Clinton-st., floor 80x80 or 40x80; 15 and 17 S. Clinton-st., floors, 50x80.
All the above bldgs. have passenger and freight elevator service and are equipped with automatic sprinklers.
105-9 S. Jefferson-st., stores and floors; remodeled to suit.
S. W. Cor. Fulton and Union-sts., first floor, 81x60. Also one floor 120x50; all north light. 3d floor cor., 81x50.
111 to 113 N. Jefferson-st., store and floors, 40 x150.
1850-52 Austin-av., 2 floors, 75x125; heat, power, elevator and fuel gas.
3 story and basement, 30,000 sq. ft.; heat, 75 h. p., and elec. light furnished; rental less than 20c a foot.
NORTH SIDE.
213 W. Michigan-st., 3 story and basement, 100x 100; heating plant, freight elevator, light 3 sides.
SOUTH SIDE.
501 Plymouth-pl., 24,000 sq. ft., first floor; 7,000 sq. ft., basement; low rental.
Send for our list of STORES, FLOORS, BLDGS.

ALEX. FRIEND & CO.
EXCLUSIVE AGENTS.
Main Office
29 S. LA SALLE-ST.
Branch Office, S. W. Cor. Madison and Halsted-sts.
Phones: Randolph 4916-7-8; Auto. 52518-52968.

A FEW SPACES
LEFT IN THE NEW
OLD FORT BUILDING
FRONTAGE ON THREE STREETS,
AFFORDING PERFECT LIGHT.
S. W. COR. MICHIGAN-AV. AND RIVER-ST.
FORMERLY THE SITE OF
HISTORICAL FORT DEARBORN.
2D FLOOR, ABOUT 5,400 SQ. FT.
3D FLOOR, ABOUT 1,000 SQ. FT.
4TH FLOOR, ABOUT 1,000 SQ. FT.
SPECIALLY DESIRABLE STORE,
ON GROUND FLOOR.
BURT J. FITZGERALD,
HARRIS TRUST BUILDING.
TEL. RANDOLPH 3654.

TO RENT—SPACE IN ALL PARTS OF CITY. SEE US FOR COMPLETE LIST.
Six blocks southwest loop, lt. fr., 50x120; st. ht.; frt. and pass. elev. service; $75; free rent to May.
169 W. Madison-st., 25x180; elev.; heat.
Madison, nr. 5th-av., 25x80; st. ht.; elevs.; 2d.
Clark, nr. Washington, firs., 20x80; st. ht.; elev.
158 W. Monroe, fist, 27x120, st. ht.; frt. and pass. elev.; low rent; immediate possession.
Madison, nr. Dearborn, 2d fir., 20x100; $2,000 yr.
5th-av., nr. Van Buren, 2d floor; elevs.; ht.
71 W. Randolph-st., floors, 40x180; elec. frt. and pass. elevators; steam heat; very low rental.
Van Buren, nr. Clark, 50x100; elevs.; low rent.
10c per sq. ft., floors at Michigan and Franklin; will divide; very light; elevator.
MURDOCK, JAMES & CO., EXCLUSIVE AGTS., 17 N. LA SALLE-ST.

GUNTHER BUILDING
Northwest Corner Wabash-av. and Harmon Court.

Finest daylight store and floors, 80x165, to be wished. Electric passenger and freight elevators; all modern improvements; rents half inside of the loop prices; strictly fireproof. The economy in insurance and saving in light will pay half your rent. Over one hundred thousand people pass this building daily. All plate glass windows front, side, and rear. Building insurance only 25 cents.
CARPENTER & COMPANY,
N. W. COR. CLARK AND MADISON,
STRAUS BLDG. PHONE FRANKLIN 895.

TO RENT— FLOORS.
NEW
ST. CLAIR BUILDING,
N. W. COR. ERIE AND ST. CLAIR-STS.
3 short blocks east of State-st.
Large windows all sides; beautiful daylight. Passenger and freight elevators. Steam heat. Big shipping court. Very low insurance. Sprinkler valve alarm. Supervision.
VERY REASONABLE RENT.
BOWES REALTY CO.,
30 North La Salle-st. Main 2181.

WANTED—STORES, OFFICES, LOFTS.

WANTED—TO RENT—DESK ROOM OR PART of office, Michigan-av. location preferred. Phone Harrison 6821, between 11 and 12. Address F N 310, Tribune.

WANTED—TO RENT—SMALL STORE, LIGHT flat with bath connecting; North Side. Address F F 360, Tribune.

TO RENT—MANFACTUR'G PROPERTY.

TO RENT—BEST SPACE FOR MANUFACTURING IN CHICAGO; STEAM HEAT, DAYLIGHT, COMMONWEALTH EDISON POWER, FREIGHT AND PASSENGER ELECTRIC ELEVATORS, WATCH SERVICE, IN HEAVY MILL CONSTRUCTION, SPRINKLED BUILDING CENTRALLY LOCATED, ACROSS FROM FREIGHT DEPOTS; JANITORS, ENGINEERS, STEAMFITTERS, ELECTRICIANS IN CONSTANT ATTENDANCE.

Space on various floors distributed as follows:	
5,000 sq. ft.	1,500 sq. ft.
6,000 sq. ft.	2,000 sq. ft.
10,000 sq. ft.	3,000 sq. ft.
	5,000 sq. ft.
	1,500 sq. ft.
BASEMENT.	SUB-BASEMENT.
10,000 sq. ft.	10,000 sq. ft.
4,000 sq. ft.	2,500 sq. ft.

ALSO STORES AND OFFICES.
CALL AT PREMISES, 208 SO. CANAL-ST.

TO RENT— —BRADLEY BUILDING.
FOURTH FLOOR, 60X60, EXCELLENT LIGHT.
Power, heat, frt. and pass. ele.; best of shipping facilities. Apply on premises.
J. HARLEY BRADLEY,
Office: 217 N. Desplaines-st.
Or, Phone Monroe 146.

TO RENT—NEW, LIGHT FACTORY ON W. S., 2 stories and fine cement basement; 7,000 sq. ft.; elec. lt. and power connections, steam heat, elevator, lockers, and lavatories; fine pl. glass front and office; for manufacturing, printing, laundry, dry cleaning, or bakery, etc. See it before leasing elsewhere. Rent reasonable. Would sell. GEO. R. CRAW, 28 E. Jackson-blvd. Tel. Harr. 709.

TO RENT— MORGAN BUILDING. —TO RENT—
Close in, West Side; floors and spaces for manufacturing in modern building; all conveniences; live steam and power; immediate possession.
J. J. HARRINGTON & CO.,
1124 First National Bank Building.

TO RENT—WE HAVE A COMPLETE LIST OF BUILDINGS, STORES, AND LOFTS IN ALL BUSINESS DISTRICTS OF THE CITY, WITH POWER AND SWITCH TRACK.
ROUNDS & WETTEN, 108 S. LA SALLE-ST.
THE TEMPLE. PHONE MAIN 3534.

TO RENT—S. W. COR. FULTON AND DESplaines-st.; floors 90x90, mill const. bldg., pass. and frt. elev. serv., heat, good light, low ins. Send for our complete list of floors.
PAUL C. LOEBER & CO., EX. AGTS.
21 N. La Salle-st. Tel. Franklin 757.

TO RENT — 2 FLOORS AND BASEMENT, OR entire 3 story and basement mill construction corner brick bldg., 62x132 feet. Chicago Jct. Ry. switch; large roofed loading platform; 2 ton elevator. The Globe Mills, 4864 S. Halsted-st.

TO RENT—560-562 MONROE, NR. CLINTON; 6 stories and high basement; heavy mill; 40x190; good light; two electric elevators; two large boilers; low rent and possession to suit; com. to brokers. FRANK S. PAGIN & CO., 32 W. Washington-st.

TO RENT—2,500 FT. ALL OUTSIDE SPACE, new fireproof building, North Side, for light manufacturing; best light, elevator, steam heat. SOHM CO., 1770 Berteau-av. Graceland 1595.

TO RENT—ANY PART 60,000 SQ. FT. MILL constructed sprinkler system bldg.; Q. switch, 21st and Morgan-sts.; any part 20,000 sq. ft. vacant adjoining. J. & S. LANGE, 2117 S. Jefferson-st.

TO RENT—4 STORY AND BASEMENT MANUfacturing building; 19,000 sq. ft.; 438 Ontario-st. Possession May 1. K. G. SCHMIDT & SON, 1604 Clybourn-av., owners.

TO RENT—2 STORY BLDG., SUITABLE FOR mfg. purposes or garage, centrally located; reasonable rent. Address F J 567, Tribune.

TO RENT—MANFACTUR'G PROPERTY.

TO RENT—
MUST SECURE TENANT AT ONCE.
Sublease 4th floor, 517 S. Dearborn-st., near Harrison, 25x70; steam heat, freight and passenger elevator; excellent light front and rear. Printers allowed... Open; go and see it.
RENTAL $65 MONTH. MAKE OFFER.
See our list under other headings.
MURDOCK, JAMES & CO., 17 N. LA SALLE-ST.

TO RENT—50X80 FOR LIGHT MANUFACTURing or tailoring purposes; sanitary and well lighted. 4048 W. 12th-st. Lawndale 851 or 7018.

TO RENT—BUILDINGS.

TO RENT—SIX BLOCKS SOUTHWEST LOOP, modern 4 story and basement building, 25x125; large electric freight elevator, steam heating plant, light on all sides; low insurance; within three blocks most all freight depots.
MURDOCK, JAMES & CO.,
17 N. La Salle-st.

TO RENT— TO RENT—
THE GEORGE B. CARPENTER BLDG.,
N. E. COR. 5TH-AV. AND W. SOUTH WATER-ST.; TO BE REMODELED; SUITABLE FOR COMMISSION MEN AND BROKERS' OFFICES.
ALEX. FRIEND & CO.,
29 S. LA SALLE-ST.

TO RENT—MADISON-ST.; 3 STORY AND basement bldg., 40x90; fine condition; pass. and freight elev.; steam; long lease; low rental; near Gault Hotel, east of Chicago river.
WM. J. FORCH & CO., 8 S. Dearborn-t.

TO RENT—BLDGS. AT 216-22 CANAL-ST. AND 217-19 Milwaukee-av., suitable for wholesale business or light mfg. Low rental for long time leases to responsible parties. Apply to Western Cold Storage Co., 421 No. State-st.

TO RENT—MODERN LIGHT BUILDING ON Madison-st., just east of bridge; either entire bldg., 42x90, or floors and stores. Apply FRANK LOEFFLER, 718, 32 N. Clark-st. Phone 4780 Main.

TO RENT—560-562 MONROE, NR. CLINTON; 6 stories and high basement; heavy mill; 40x190; good light; two electric elevators; two large boilers; low rent and possession to suit; com. to brokers. FRANK S. PAGIN & CO., 32 W. Washington-st.

TO RENT—2949 S. LOOMIS-ST., ONE STORY and basement brick building, 24x110; also lumber shed, 40x120, with driveway between; $50.
MEAD & COE, 69 W. WASHINGTON-ST.

TO RENT—ST. CLAIR BUILDING, N. W. COR. Erie and St. Clair; daylight.
BOWES REALTY CO., 30 N. La Salle-st.

TO RENT—HALLS.

TO RENT — BUSH TEMPLE, N. CLARK-ST. and Chicago-av., beautifully equipped lodge halls for dances, banquets, and parties.
C. C. SPOTSWOOD, Agent. Phone North 1181.

TO RENT—GOVAN HALL, S. E. CORNER WILson and Evanston-avs., for political meetings, dances, etc. GORDON & STRONG & CO., 200 S. State-st. Harrison 8191.

TO RENT—MODERN, PLEASANT, AND BEAUtiful furn. lodge halls; every convenience; a few open dates left. OWENS, 88 E. Randolph-st.

TO RENT—OAKLAND MUSIC HALL, 3987 COTtage Grove-av., for dances; stage for theatricals. HOLTON, SEELOFF & CO., 140 S. Dearborn-st.

TO RENT—LODGE HALLS, 160 N. STATE-ST., opposite Masonic Temple. Apply 162 N. State-st.

TO RENT—BASEMENTS.

TO RENT—FOR BARBER SHOP, 61 W. RANdolph-st., 20x60; attractive entrance; low rent; fine light basement. MURDOCK, JAMES & CO., Exclusive Agts., 17 N. La Salle-st. Auto. 52-652.

TO RENT—BASEMENT OF NEW GAULT HOtel. H. D. NOBLE, 127 N. Dearborn-st., exclusive agent.

TO RENT—HOTELS.

TO RENT—416 S. CLARK-ST., HOTEL, FIFTY rooms; ten year lease; steam heat.
J. G. KIRK & CO., 209 S. La Salle-st.

TO RENT—BARNS AND GARAGES.

TO RENT—GARAGE—
5208-12 Lake-av. $200.00
CHICAGO REALTY & RENTING CO.,
Washington-st.

TO RENT—NEW GARAGE (FIREPROOF, steam heat) for 30 cars. Rear 525 Deming-pl.; near N. Clark-st.

TO RENT — GARAGE, 50X100, N. OF 14TH, only $150 mo.; st. ht.; also other locations. A. J. MONTAGUE & SON, 25 N. Dearborn. Cent. 5012.

TO RENT—AUTOMOBILE BARN FOR 2 MAchines; 3 living rooms above. 660 Dear

REAL ESTATE—NORTH SIDE.

Common Sense House Talk.

Some men must be forced into buying their own homes some must be coaxed, and some you could not stop. To which class do you belong? This notice is not meant for the man you could not stop. He is looking us up. He is in evidence in his own home on our beautiful properties, Ravenswood Manor and Ravenswood Gardens, on the Ravenswood Branch N. W. L. Rockwell-st. station.

We'd like to disturb the diffident man into action and coax the backward man into making the start. That's the main thing, the start. Once on your way you will have only one regret, and that is you did not start in long ago. This is what one of our customers told us. He is now living in his own two family house; gets his own rent free with a little income besides.

A $10 bill makes the start, and you then have the backing of the largest real estate company in the United States to help you along to get your home. When you have made the start your rent money takes care of the rest.

WRITE, TELEPHONE OR CALL FOR OUR BOOKLET.

WM. E. HARMON & CO.,

203 So. Dearborn-st.
Telephone Harrison 3022. Automatic 61-610.

FOR SALE—EDGEWATER, ON KENMORE-AV., MOST BEAUTIFUL HIGH CLASS NORTH SHORE 8 APT. BLDGS., 50 FOOT LOT, ALL OUTSIDE ROOMS; PRIVATE AND FRONT AND REAR BUSINESS ROOMS; ALL APTS. TO RENT FOR $215 PER MONTH; FOR QUICK SALE $23,000. ADDRESS F F 350, TRIBUNE.

FOR SALE—EDGEWATER VACANT—
Choicest location in city for apartments:
2½ blocks east of Argyle "L" station.
40x125 on Argyle, opposite homes.....$ 5,000
40x125 on Margate, for 3 flat bldg..... 4,000
60x125 on Ainslie-st., for 6 flat bldg..... 6,000
60x125 on Argyle-st., for 6 flat bldg..... 6,000
110x143 S. E. Sheridan and Argyle, only..... 20,000
E. B. CLOVER & BRO., 69 W. Washington-st.

FOR SALE—ROGERS PARK SNAPS—
Beautiful new 7 room house in Birchwood district east of elevated, near lake; brick and stucco; exceptionally well built; very large living room; brick fire place; hot water heat; large dining porch and sleeping porch; highest grade oak floors and woodwork; only $8,500
A few big bargains in vacant lots.
BEN LOWENMEIER, Clark-st. and Farwell-av.

FOR SALE—RAVENSWOOD HOUSES—
Hermitage-av., 11 r., barn, 50x165.....$5,700
Hermitage av., 8 r., barn, 50x165..... 6,000
Artland-av., 8 r., barn, 50x165..... 6,000
4908 N. Robey, 1½ story, 5 r., 26x125..... 3,000
Paulina, nr. Cullom, 35x125, at..... 75
Montrose, cor. Lincoln-st., 104x85..... 1,000
S. C. SCOTT & CO., 25 N. Dearborn-st.

FOR SALE—6 FLAT BUILDING SACRIFICE.
Widow who, in order to protect other interests, must have some cash at once will sell her apartment building on Crescent, near Evanston-av.; lot 60x175; large front and private rear porches; 6-6 room flats; strictly modern. Any reasonable offer and terms to suit purchaser will be accepted if acted upon at once. RICHTER, 1402 Hartford Bldg.

FOR SALE—BEAUTIFUL MODERN HOUSE, recently completed; lot 125x800 ft. deep, Sheridan-rd., on the lake side; house and location most attractive.
EUGENE A. BOURNIQUE & CO.,
701 First National Bank Bldg.
Telephone Randolph 1878.

FOR SALE—TRANSFER CORNERS.
Have several choice improved and vacant corners on North and West Sides.
HIBERNIAN BANK, Clark and Monroe-sts., Real Estate Dept. Phone Cent. 822.

FOR SALE — A WIDE LOT IN BICKFORD—Birchwood addition, 1 block east from Howard station Northwestern L [5c fare] four blocks from lake; no special assessments; all improvements to be put in and paid for; $1,500 cash, and terms. Salesmen on grounds, corner Howard and N. Ashland. Phone Randolph 1177.

FOR SALE—CAN YOU MATCH THIS BARGAIN? North Edgewater; fine, modern nearly new $7,000 home for $6,000; 8 beautiful rooms, 40 ft. lot, near the lake and L; must sell quick.
REITER & COMPANY, Exclusive Agents.
1129 Granville-av., near the L. Edge. 6178.

FOR SALE—FOR BARGAINS IN NORTH SIDE flats and houses, let me know what I am offering; Dearborn and La Salle-av. houses, modern 3 flat, 648 Grace-st., other genuine bargains, too numerous to mention.
HOBBS, 707 Bush Temple. Phone North 4460.

FOR SALE—SPECIAL OPPORTUNITY—6 APT., high grade, near lake and Wilson "L" station; 5 and 6 rooms; modern; rent $3,330 a year—should be $4,000; mtge. $14,000 at 5%; owner's cash equity worth $11,000 for $9,000 cash if sold before April 1st. Address F F 223, Tribune.

FOR SALE—SACRIFICE—ELEGANT 10 ROOM brick and stone residence, hardwood floors, fine condition, must be sold; 3 blks. from Irving Park; mtg. $2,500, due 5 yrs. If sold quick only $1,650 for equity.
PLOTKE & GROSBY, 207 Division-st. Dearb. 288.

FOR SALE—RAVENSWOOD, AT SACRIFICE; 3 story brick, 10 rms., etc.; gas ranges; 3 enclosed porches; lot 30x132; paved street; 2 blocks to N. W. Rav. sta.; price $7,000, on terms. Ph. Rav. 119.
F. F. TUNK & CO., 4403 N. Robey-st.

FOR SALE—$35 EASTWOOD-AV. NEAR SHERIdan-rd. and lake; 2 flat 6 and 7 rooms, 36 ft. lot; rents $45 and $47.50; mtge. $5,000; price $6,700.
EDWARD E. HAMER & CO., 9 S. La Salle-st. Phone Central 8874.

FOR SALE — EDGEWATER — PRACTICALLY new 7 room brick residence on 33 ft.; large front concrete porch; hot water heat; choice location; only $7,000; mtge. $4,350; easy terms.
ROBERT E. LAW, 167 W. La Salle-st.

FOR SALE—60 FEET ON EVANSTON-AV. next to corner, just north of Bryn Mawr. Will sell 25 feet or 35 feet or the 60 feet.
HENRY E. STRASSHEIM & CO. Edge. 898 & 8302.
5626 Evanston-av., blk. Argyle "L" Sta.

FOR SALE—ROGERS PARK—LAKEWOOD-AV.; first class 2 apartment bldg.; brick and stone; front and rear porches; large rooms; income $1,200.
SCOTT MILLAR, 1403 Morse-av. Phone Rogers Park 5302.

FOR SALE—EDGEWATER, BARGAIN, 7 ROOM house; Magnolia-av., 2 blocks to "L" station; $1,000 down, bal. terms; price $5,200. SCHUBERT & SPRINGER, 1135 Bryn Mawr-av. Tel. Edgewater 3345.

FOR SALE—EDGEWATER, 8 ROOM BRICK house, Wayne-av., near Bryn Mawr-av.; large yard; 3 blocks to "L" station; $7,500. SCHUBERT & SPRINGER, 1135 Bryn Mawr-av. Tel. Edgewater 3345.

FOR SALE—2 FLAT IN SHERIDAN PARK; 6 and 7 rooms; locality the very best; new; modern throughout; large lot; only $8,600. A bargain Owner. Address F 400, Tribune.

FOR SALE—7 ROOM STUCCO HOUSE IN N. Edgewater, in residential district; built in 1911; $5,500; worth $6,000; a rare bargain.
PAUL E. HARTUNG & CO., 6163 Evanston-av.

FOR SALE — ROGERS PARK, NEAR LAKE, 7 room new brick house, now ready for occupancy; hot water heat; deep lots; $8,500. MERRICK & DEAN & CO., Rogers Park "L" Sta.

FOR SALE—EDGEWATER, 2 APT. BLDG., 6 and 7 rooms; finest building on Kenmore-av.; view of lake; $14,000. SCHUBERT & SPRINGER, 1135 Bryn Mawr-av. Tel. Edgewater 3345.

FOR SALE—$10,500 CASH; EDGEWATER stucco house, east side, 8 rooms, 2 baths, 8 porches, 5 bedrooms, 2 blocks to L, 2 blocks to lake; wide lot; owner. Address F E 257, Tribune.

FOR SALE — NO BROKERAGE — Kenmore-av., nr Devon—Modern brick house (designed by Howard Shaw); value $25,000; price $20,000.
E. N. WEART & CO., 25 N. Dearborn-st.

FOR SALE—NEW 2 APT. HOUSES; MODERN in every way; hardwood finish and floors; near elevated and surface; Ravenswood, N. Central Pk.-av. and Lawrence-av. Ph. Edge. 8136.

FOR SALE — OR EXCHANGE — LATEST IMproved 6 flat bldg., sun parlors, 2 baths; rental $4,440; price $37,000; terms to suit. Also 8 flat improved or vacant. Address E O 314, Tribune.

FOR SALE—79 FEET, WITH OLD IMPROVEments, on N. Clark-st., near Division; an elegant growing district; price $45,000.
OAK SAVINGS BANK, 947 Wells-st.

FOR SALE—LARGEST LIST OF ROGERS PARK and Birchwood property at G. C. MOORE & SON, Birchwood, N. W. L sta.; auto at office.

FOR SALE—MAY WOOD 5 ROOM HOUSE, $821. Byron-st., lot 71x125. Price $4,900; $500 down, $20 monthly. McNAIR, 1091 19 S. La Salle.

FOR SALE—80 FT. RESIDENCE VACANT IN Rogers Park, 2 blocks from Birchwood N. W. L. station. Address F A 255, Tribune.

FOR SALE—RAVENSWOOD—7 ROOM RESIdence; brick foundation; hot water heat; oak trimmed; price $8,500. 2007 Gladings-st.

FOR SALE—$8,000 WILL TAKE MY EQUITY IN 12 flats, near the "L" station, Irving Park. NEW owner. Address N 498 Tribune.

FOR SALE — 4520 DOVER-ST., 5-R. HOUSE; 3 baths; fine location; sacrifice; terms; owner.

REAL ESTATE—NORTHWEST SIDE.

FOR SALE—TWO FLAT BUILDING, 6 ROOMS each, $3,500; 1 lot of modern 4 room cottages, residences, and 2 flats near Ravenswood elevated; all modern; excellent location; wide lots; good transportation; open daily and Sunday 9 to 5.
DOBYNS, Monument and Keeler-avs.

$2,900 TO $3,300—COZY 5 ROOM COTTAGES AND Bungalows, extra deep lots, conc. foundations, gas and elec. light. Good transportation. Terms to suit. DICKINSON RELIABLE HOMES CO., 4631 Milwaukee-av.

FOR SALE—PROMINENT MILWAUKEE-AV. corner; lot 105x125; five stores and flats; extra well built; hardwood throughout; no heat; attractive income; great future. Price low at $40,000. Address E P 480, Tribune.

FOR SALE—2 FLAT BRICK, 5 AND 6 ROOMS; wide lot; good location, near Milwaukee-av.; bargain; price only $4,300; easy terms.
H. BASIL, 4645 Milwaukee-av. Tel. Irving 3116.

FOR SALE—IRVING PARK-BLVD., 86X120 FT.; south front; one block east of 40th-av. and 3 blks to N. W. R. R. station; bargain.
CHAS. A. V. STANDISH, 35 North Dearborn-st.

FOR SALE—A FINE INVESTMENT; NEW building; 4 stores, 12 flats, double half section corner; will rent for $170 month; price $16,000.
MOELMANN, 8 N. La Salle-st.

FOR SALE—A FINE INVESTMENT IN 4 MODern flats, two 5 and two 4, in the best locality near Logan-blvd.; will make great sacrifice if sold at once. F. S. BATES, 2817 Diversey-av.

FOR SALE—STUCCO BUNGALOW IN CHOICE location in Irving Park; 7 large rooms; large lot; shade trees; price $5,000; on easy terms.
KOESTER & ZANDER, 149 N. Dearborn-st.

FOR SALE—IRVING PARK SNAP; MUST SELL fine 7 room cottage; furnace; brick basement; lot 37½x125; $3,200; will take $250 down. Address F 317, Tribune.

FOR SALE—BARGAIN; SCATTERED LOTS, Northwest Side, $5 down and $5 a month. Send for list. DENNIS COLBERT & CO., 702 Majestic Theater Bldg.

FOR SALE—WIDOW WILL SACRIFICE ELEgant saloon cor., 2 story brick store and flats, Armitage-av.; rents $106 per mo; lot 36x125.
IDA M. TANK, 4003 Fullerton-av.

FOR SALE—TWO 5 ROOM FLATS, STONE front, modern throughout; rental $1,200; garage in rear; best transportation, near Wicker Park. Address F J 568, Tribune.

FOR SALE—COTTAGE, ONE BLOCK FROM Humboldt Park; owner leaving city; bargain for cash. 925 N. Humboldt-st.

FOR SALE—SNAP—150 FT. CORNER, WESTern-av., north of Grand-av.; will build for tenant. Address owner, E E 438 Tribune.

FOR SALE—NEW 4 ROOM COTTAGE; 75 FT. lot; cement walk; $2,200; $100 cash, $20 monthly. GEO. C. HEILD & CO., 3984 Milwaukee-av.

REAL ESTATE—MFG. PROPERTY.

FOR SALE—AT A LOW FIGURE—
Property suitable for warehouse or manufacturing purposes.
—N. E. COR. 39TH AND FARNELL-AV.—
Price, $7,500.
Lot 99x126; old improvements.
W. E. YOUNG & BRO., Marquette Bldg., Dearborn and Adams-sts.

Factory Site
Best Investment in Indiana.

36 acres, ¼ mile city limits of Indianapolis; clear; no buildings; the most enticing offer in Indiana for investment; price $375 per acre; clear incumbrance; no trade wanted; going south reason for selling.
RAY D. PICKENS, Cloverdale, Ind.

FOR SALE—OR TO RENT—1 STORY AND BASEment warehouse or factory, 40,000 sq. ft., with C. and N. W. sidetrack at Division-st.
Also for rent, 2 story warehouse, 18,000 sq. ft.; C. and N. W. sidetrack; Jefferson-st., nr. Kinzie-st.
WALTER MILLS,
Exclusive Agents, 21 N. La Salle-st.

FOR SALE—INDIANA-ST., NEAR SENECA, 100x100, $35,000; want offer.
OLIVER L. WATSON,
167 Washington-st.

FOR SALE—OR LEASE—
Manufacturing Sites and Dock Property.
Large frontage on B. and O. C. Terminal Belt.
Money advanced for building.
H. H. WALKER & CO., 201 Tacoma Bldg.

FOR SALE — VACANT AND IMPROVED—
Will build to suit customer.
J. H. VAN VLISSINGEN & CO. ESTD 1870.
1906, 38 S. Dearborn-st. Randolph 4042.

FOR SALE — FACTORY SITE, ALONG C., M. & St. P. Ry., with switch, from 1 to 25 acres. IDA M. TANK, 4003 Fullerton-av.

FOR SALE—BY OWNER—2 STORY BRICK MFG. property, alongside switch track, business district. 2632 Elston-av.

REAL ESTATE—SUBURBAN—SOUTH.

FOR SALE—$4,000 CASH TAKES TWO STORY brick building on 2 lots, four 5 room flats, and 2 vacant lots 20707-09 La Salle-st., off Vincennes-rd., Morgan Park. This is a bargain for quick sale. Address F E 226, Tribune.

FOR SALE—SEE US FOR PRICES AND LOCAtion on ridge in Beverly Hills, Tracy and Morgan Park; Rock Island suburban. BROWN & BRITTAIN, 5 N. La Salle-st.

FOR SALE—FINEST LOCATION IN BLUE Island on Western-av.; price extremely reas. for quick sale. Address F A 226, Tribune.

FOR SALE—BARGAIN; MUST SELL BY APRIL, modern 7 room home; going west; cash terms. Phone Morgan Park 505.

REAL ESTATE—SUBURBAN—WEST.

Look at These Bargains
IN
MAYWOOD

ONLY 26 MINUTES FROM THE LOOP ON THE AURORA-ELGIN-CHICAGO R. R.

$2,650 BARGAIN is a 5 room cottage on extra large lot, 7x125, with chicken house, small fruit, and large elm trees for only $20 per month, and a small cash payment.

$4,150 SNAP IS A BEAUTIFUL MODERN 6 room house, made of a combination of cement and frame, all large rooms; sunshine everywhere. This is a high grade home, hardwood floors and finish throughout; buffet, console; lot 58x125, with a large chicken house, suitable for a garage; $35 per month buys it with a small cash payment.

IN ADDITION TO THESE ATTRACTIVE homes we have 6, 7, and 8 room houses of cement and frame construction, with every modern city convenience; paved streets, sewer, water, gas, electric lights, telephones, etc.; located one to three blocks from the station.

CALL AT OUR MAYWOOD OFFICE, 1320 S. FIFTH-AV., which is open every day, including Sunday, from 10 a. m. to 5 p. m., across from the Fifth-av. station of the Aurora, Elgin, and Chicago R. R.

BALLARD, POTTINGER & CO.,
New Chicago office, 308 S. Fifth-av.
Aurora-Elgin terminal. Phone Wabash 1798.

FOR SALE—MAYWOOD—ELEGANT 6 ROOM house; hot water heat; oak floors throughout; large, light rooms; tile floor bathroom; roomy closets; lot 50x133 ft.; brick street; cement walks; garden, fruit, poultry house. Price $3,950. $550 cash, $30 month, including interest.

Modern 7 room house; furnace heat; large lot; garden and poultry house; $4,000; easy terms.
MAYWOOD REAL ESTATE ASSOCIATION.
Agent 19th-av. and St. Charles-av., Maywood.
Tel. Main 904. 192 N. Clark-st.

FOR SALE—FOUR BERWYN BARGAINS—
5 room modern cottage, stone foundation; space in attic for 8 rooms; 50 ft. lot; only..$2,850
6 r. house; shade; c. f.; h. w. heat; only.... 4,800
7 r. new; your choice; unfinished at..... 4,500
8 r., h. w. heat; exceptional bargain..... 3,800
CHOICE VACANT.
W. G. ANDREWS, 703 Chamber of Commerce, or 6145 Berkeley-av., Berwyn.

FOR SALE— BARGAIN.
Modern suburban ten room house at a sacrifice; lot 60x225; three minutes from depot; good transportation; in excellent neighborhood; modern; electric light, gas, bath; hardwood floors; plenty of fruit and garden space. Owner needs money; no reasonable offer refused. F. J. DUNN, 617 1st Nat. Bank. Randolph 2799.

FOR SALE—A VERY PRETTY 8 ROOM RESIdence in Park Ridge; lot 125x170; easy terms; it will pay you to see this.
OLIVER L. WATSON,
167 Washington-st.

FOR SALE — MAYWOOD—BEAUTIFUL COLOnial 7 room house, ready April 10; modern; special construction; choice corner; near L; reception room; beamed ceiling; art glass windows, front and rear porches; principal guaranteed on easy monthly payments; owner. Address L 2, Tribune.

FOR SALE—ELMHURST—BUNGALOWS AND houses, 5 to 8 rooms; lots 80 to 133 feet; $4,500 up; all conveniences of a city home; shade trees, etc. Terms, $200 cash, balance $30 monthly. Telephone Central 7200. 11 a. m. to 1 p. m.
GEORGE R. CHAPMAN, 25 N. Dearborn-st.

FOR SALE—FINE RIVERSIDE WOODED LOT near Desplaines river; fully improved; 50 or 100 feet wide, with uniform building restrictions, at $20 per foot. Terms.
JOHN A. CHAPMAN, AGENT,
1208, 80 N. La Salle-st. Telephone Main 1776.

FOR SALE—RIVERSIDE—ONLY $1,600; 2 ROOM house, with attic, rear of lot 100x169; sewer, water, paved streets; 2 blocks to Burlington Ry. W. F. KAISER & CO., 1214 Fort Dearborn Bldg.

FOR SALE—WHEATON—TWENTY ACRES, 10 room house, furnace, orchard, chicken house, 2 barns, deep well, windmill, 12 blocks from depot, paved and macadam streets; $8,500; about half cash, balance to suit. N. E. MATTER, Wheaton.

FOR SALE—MY BEAUTIFUL RIVERSIDE RESidence, located near depot; has large grounds, shade trees and all improvements; 8 rooms and bath; owner leaving city. Apply J. A. RUSSELL, Riverside, Ill.

FOR SALE—BARGAIN PRICE THIS MONTH ON Wheaton home; 1¾ ac., cosy 6 rm. house, bath, furnace, el. lights, etc.; poultry, shade, fruit; fine location; going West; your chance; $3500; terms. Address L 135, Tribune.

FOR SALE—IDEAL MODERN HOME, 9 R., H.W. heat; lot 154x250; flowers, shrubbery, and garden; best transportation; owner is leaving city. Particulars, 1102 Heyworth Bldg.

FOR SALE—MAYWOOD — BEAUTIFUL COLOnial 6 room house, near A. E. & C. depot; beam ceilings, consoles; all modern; easy payments. 1515 S. 5th-av.

FOR SALE — MAYWOOD—BEAUTIFUL COLOnial 6 room house, near A. E. & C. depot; beam ceilings; all modern; easy payments. 1515 S. 5th-av.

FOR SALE—BERWYN—SPECIAL BARGAIN.
Modern 6 room home, furnace; fine lot.
Good shade, 3 blocks from depot; $5,250.
APPLETON BROS., Tacoma Bldg. and Berwyn.

FOR SALE—ACRES AND 4 ROOM HOUSE, one hour from loop on electric line C. M. & St. P. R. R.; decided bargain; price $3,650; easy terms.
BALLARD, POTTINGER & CO., 308 So. 5th-av.

FOR SALE—YOU WANT A SUBURBAN HOME; I can give you real bargains in Glen Ellyn, Lombard, Wheaton, and Winfield; tell me what you want.
WARREN W. WATSON, Glen Ellyn, Ill.

FOR SALE—NEW MODERN 2 STORY BRICK, 6-6 room flats on large lots; near Milwaukee-av.; $6,300. C. A. Johnson Real Estate Co., 3121 Milwaukee.

FOR SALE — CHOICE WOODED BUILDING lots overlooking lake. John A. Brown's addition Glen Ellyn. LE MESSURIER, Glen Ellyn.

FOR SALE—12¼ ACRES, GOOD 8 R. HOUSE, barn, spring fruit, only $4,000; terms.
DE COUDRES, Wheaton, Ill.

FOR SALE—LOMBARD, FINE HIGH ACRES, 210 feet front on Main-st.; bargain at $1,100. Terms to suit. Owner, Address F 278, Tribune.

FOR SALE—RIVER FOREST CORNER, 50x225, worth $40 ft.; must sell; make offer. Phone Owner, Austin 13618.

FOR SALE — 8 ROOM HOUSE, HARDWOOD floors, gas and electricity, furnace heat, 50 ft. lot; price $4,000. 3318 Oak Park-av., Berwyn.

REAL ESTATE—SUBURBAN—NORTH.

FOR SALE—NORTH SHORE, ON THE LAKE, beautiful country place; 10 rooms, 3 bed rooms, 3 baths, hot water heat; 6 acres ground; barn, cottage, conservatory. J. L. FLOYD, 35 N. Dearborn-st.

FOR SALE—NORTH SHORE PROPERTIES—
If you want to BUY, RENT or SELL—SEE
MURRAY & TERRY, 40 N. DEARBORN-ST.

FOR SALE—WILMETTE—MOD. 7 R. STUCCO, liv. r. with firepl., buffet in dining r.; fine porch; choice lot; near lake; bargain $8,500.
D. E. ALLEN, 1210 Central-av., WILMETTE.

FOR SALE—HOUSE AND BARN; 9 ROOMS, 2 large porches; lot 40x180; schools and transportation within 3 blocks; $6,000; terms to suit. W. M. IRVING, 1210 Elmwood-av., Evanston.

FOR SALE—EVANSTON RESIDENCES AND lots for cash or on easy terms.
MASON & SMART,
Tel. Evanston 295. 1580 Sherman-av., Evanston.

FOR SALE—HIGHLAND PARK—ATTRACTIVE bungalow; corner lot, finely wooded, 100x200; three blocks from depot, one block from lake. Address A. M. Compiny, Waukegan, Ill.

FOR SALE—WINNETKA CHOICE VACANT ON Sheridan-rd., overlooking Lake, with and without riparian rights; beautifully wooded, bargain.
D. E. ALLEN, 1210 Central-av., WILMETTE.

FOR SALE—WILMETTE—NEW BUNGALOW; cement; firepl.; big liv. rm.; oak fin.; $4,500
Fine 6 room house; finish; grind porches..... 7,000
M. E. BARKER & CO., 1212 Cent.-av., Wilmette.

FOR SALE—BY OWNER, LARGE RESIDENCE lot on Harrison-st., Evanston; south front. Will sacrifice for cash. Address N 558, Tribune.

FOR SALE—EVANSTON HOMES AND VACANT. GARRISON & CARTER, 1607 Sherman-av. Tel. Evanston 1272.

FOR SALE—NORTH OF WILMETTE TO WAUkegan, 11, 10, 12, 7 rooms houses; lots and acreage. J. M. DONSING, State Bank, Highland Park.

REAL ESTATE—SUBURBAN—NORTH.

NORTH SHORE

Partial List of Property Offered Exclusively by

McGUIRE & ORR

74 W. WASHINGTON-ST.,
Reaper Block.
Or Any of Our Branch Offices.

ROGERS PARK OFFICE,
RIDGE-BLVD. AND GREENLEAF-AV.

WILMETTE—OPPOSITE STATION.

GLENCOE—OPPOSITE STATION.

HIGHLAND PARK—OPPOSITE STATION.

ROGERS PARK
RIDGE-BLVD. ADDITION,
Just north of the
EDGEWATER GOLF CLUB.

Only a few lots left at $600 and up. 80 ft. wide, very deep; two corners on the boulevard.

This attractive subdivision is rapidly building up with high class two family brick houses and modern homes and bungalows in which we can offer you real bargains. Everything new and up to date, Hot water heat.

This property is restricted and a high class residence district assured. Beautiful shade trees and high, dry land. Close to school and all churches.

Twelve room house on stone foundation, hardwood finish throughout and beautifully decorated, hot water heat, and a cozy home in choice part of ROGERS PARK; corner lot, 75 feet; with large barn and garage holding 2 machines and 4 horses, with 8 living rooms above. A bargain at $11,500.

Also list of homes—$3,500 to $10,000—in frame, stucco, and brick.

BIRCHWOOD

SHERIDAN-RD. HOUSE, brick and frame, 9 rooms; hot water heat; finished in various hardwoods; fine large porch; restricted residence district; good lot. PRICE, $16,000.

VERY FINE STUCCO EXTERIOR RESIDENCE, close to SHERIDAN-RD., in best Birchwood section; finished in hardwoods; 5 sleeping rooms and 2 baths; large living room with canvas decorated walls; wide lot; garage for two cars. SPECIAL SNAP, $18,000.

EVANSTON

FOREST-AV.—80x216, elegant 3 story residence, 13 rooms and 5 baths; location one of the choicest in Evanston, with fine surroundings; man's room, vegetable room, fruit closets and laundry in basement; heated by Yaryan system. Price.....$85,000

SHERIDAN-RD.—60x170, brick bungalow, 8 rooms and 2 baths, hot water heat. Price. 12,000

JUDSON-AV.—35x180, 2 story, 7 rooms and bath; steam heat; hardwood trim and finish throughout. Price..... 8,000

HARTRAY-AV., No. 2626, 3 blks. w. of C. and N. W. Central-st. station, on 2 blocks south. New, modern bungalows of 5 and 6 rooms, hardwood, hot water heat, etc.; lots 32x180; fine trees. Prices only $5,500; terms. See us for key.

WILMETTE

MODERN 7 ROOM HOUSE; hollow tile construction, stucco exterior; sleeping porches; hot water heat; 75 ft. lot; choice location; a perfect gem at.....$10,000

NORTH SHORE BUNGALOW—Very choice location.
Large living room with beamed ceiling, open fireplace and built-in bookcase.
Beautiful dining room with beamed ceiling and dining porch.
Five large bedrooms, 3 baths, 2 sleeping porches; all porches screened and glazed. Servants' quarters with bath.
Built by owner for a home and finely finished. Price, $16,000.

CENTRAL-AV.—High grade 10 room residence; stucco exterior; large living room with fireplace; 6 bedrooms; dining and sleeping porches, screened and glazed; hot water heat; lot 50x210. A real bargain at..$10,500

WOODBINE-AV.—Beautiful 7 room stucco, on lot 75x165 ft.; hardwood throughout; fine fireplace; hot water heat. Price only.. 7,500

HANDSOME BUNGALOW of 6 rooms, nicely arranged; very attractive; 75 feet of ground; East Side..... 6,200

CORNER LOT, 50 ft., very desirable location, at special price of $40 per ft.

SHERIDAN-RD.—Fine trees; 80 ft., at only $40 per ft.

LINDEN-AV.—A snap; 100 ft., choice block, $35.

LAKE-AV.—Very fine, 150 feet, at $30.

WINNETKA

BEAUTIFUL HOME—Finest location in the village; lot 250 feet, very deep, with fine old trees; 10 rooms, 3 baths; 12 rooms, 8 bedrooms, 3 baths; living room 40 feet long with fireplace; large dining room, fine fittings, everything up to date, including garage. One price only.....$25,000

HUBBARD WOODS

225 feet, northeast corner GREEN BAY-RD. and Harbor-st.; only two blocks from the lake; beautiful trees; streets all paved; a fine location. PRICE $50 per foot; only $45 per foot; will be worth $50 in a couple of years.

100 feet, GREEN BAY-RD., overlooking SHERIDAN-RD., in the immediate vicinity of fine new homes; just two blocks northeast of the depot; only $30 per foot.

EDISON-AV., south front, 100 feet or more; four blocks from depot; $18 per foot.

Glencoe office will show property at WINNETKA AND HUBBARD WOODS.

GLENCOE

ONE OF THE FINEST CORNER HOMES in the village, on lot 200x260 feet; overlooks the Skokie valley and is close to the Golf club; has 11 rooms and 3 baths; hot water heat and everything up to date. Price.....$25,000

SHERIDAN-RD.—120x225, 8 blocks east of depot; fine grounds; 11 rooms; modern; 2 baths; 6 bedrooms; fine billiard room, large living room, beautiful fireplace. A special bargain at..... 19,000

SHERIDAN-RD.—Large lot; 9 rooms; 5 bedrooms and 2 baths; hardwood floors; in fine shape; hot water heat. Price..... 12,000

FINE HOME in Glencoe; choice corner; large lot; 2 story house with 8 large rooms and attic; finished in best of hardwoods throughout; hot water heat; wide front porch; a very desirable place. A real bargain 10,000

PARK-AV. corner, 100x164 feet; good house, hardwood finish, 8 rooms..... 7,500

GROVE-ST., north of Milton; 6 room house, situated on lot 60x200 ft., first floor, living room, dining room, and kitchen; second floor, 3 bedrooms and bath; hot water heat. If taken immediately, can be sold for..... 5,000

Beautifully wooded lots in "FAIRVIEW" and "NUTT'S CLEARING," east of railroad and ½ to 3 blocks from Lake Michigan, at prices of from $25 to $40 per front foot; surrounded by elegant homes.

100x210, corner Bluff-st. and Milton; no finer view anywhere; $30 per foot.

204x200 feet, one of the finest corners east, $40 per foot.

HIGHLAND PARK

ELEGANT 18 ROOM STUCCO HOUSE; very best construction in Highland Park's most exclusive residence district; 1 acre of lake; hot water heat; garage. Price, $24,000 and a bargain.

GREEN BAY-RD.—New, modern 9 room bungalow; 2 bathrooms; a most attractive place with garage, hennery, etc.; large plot of ground; $16,000.

BUNGALOW of 4 FINE ROOMS, bath, attic, cement basement with laundry; furnace heat; one year old; lot 50x200; price $4,250.

LINCOLN-AV.—We are offering about 900 feet on this beautiful street for $25 per ft.; street all improved and assessments paid; just one block west of Sheridan-rd.; some of the finest and most costly homes in the town are very close to this property; you will never again get a chance to pick up a bargain like this.

SHERIDAN-RD. corner, within 3 blocks of the station; 160x200 feet; only $6,000. This is a choice lot.

Three 1 acre lots on GREEN BAY-RD., overlooking Skokie valley; beautiful surroundings; all improvements in and paid for; snap price, $7,500 each.

LINDEN-AV.—Great bargain—400 feet at $20 per foot.

NORTH ST. JOHN'S-AV.—Lot 136x200 feet to ravine. Price, $4,250.

ACRES

EIGHTY ACRES, overlooking the Skokie valley; without doubt the finest wooded tract anywhere on the North Shore. Price, $1,000 per acre. Will divide and sell 40 acres.

BEAUTIFULLY WOODED ACRE TRACTS, both on the Lake Shore and overlooking the Skokie valley, at attractive prices.

McGUIRE & ORR,
74 W. WASHINGTON-ST., REAPER BLOCK.

REAL ESTATE—SUBURBAN—NORTH.

FOR SALE—
WINNETKA.
WILMETTE
HUBBARD WOODS.
Residences, 7, 8, and 9 rooms, strictly modern; large lots, splendid locations; prices $5,000 to $8,500. Nowhere can such inducements be offered. Also houses for rent.
Francis M. Case & Co., 5 N. La Salle-st. Main 1061.

FOR SALE—WE OWN SOME OF THE BEST residence sites on the NORTH SHORE and will build attractive, substantial houses of any size to order.
E. P. MAYNARD & CO., 25 N. Dearborn-st.

FOR SALE—FROM EVANSTON TO LAKE Bluff, the finest residence property to be had. Fine homes, lots, or acre tracts. Five branch offices.
McGUIRE & ORR, 74 W. Washington-st.

FOR SALE—WILMETTE—CALL AT BANK—
6 r. frame, Central-av., 40x163.....$ 2,650
8 r., mod.; h. w. heat; e. side; $600 cash..... 5,100
7 new bungalows; $800 to $400 cash up to.. 5,500
9 r. mod.; steam; 100x200; cor.; barn..... 7,000
10 r., new, $500 in art glass; best loc.... 11,500
WHITESIDE & WENTWORTH, 8 S. Dearborn-st.

FOR SALE—LOTS IN NORTH EVANSTON—Beautifully shaded; improvements in, ready for building; 10 per cent cash as a first payment will secure one of these bargains.
QUINLAN & TYSON,
Phone 854. 631 Davis-st., Evanston.

REAL ESTATE—SUBURBAN—N. W.

FOR SALE—OR RENT—NEW MODERN 7 ROOM house; hot water heat. Norwood Park.
H. F. KELDER JR., 173 S. Water-st.

REAL ESTATE—OAK PARK, AUSTIN.

FOR SALE—AUSTIN BARGAINS—
Look at 5047 W. Erie-st., choice 7 room residence, oak trim and floors, gas and electric, furnace heat. Owner must sell and will sacrifice for $5,500.
5022 W. Superior-st., 6 room residence; furnace heat; $2,750; $500 cash required.
Choice 2 flat, 5 and 6 rooms; furnace heat, oak trim and floors, beam ceilings, gas and electric, stone steps and porch, wide lot; easily worth $8,000. If taken before April 1st, price $6,900; terms.
50 feet of choice Austin vacant on Adams-st., south front; near 53d-av. Owner needs cash and will sell for $975. Be sure and see this today.
HALEY, O'CONNOR & CO.,
52D-AV. AND WEST LAKE.

FOR SALE—MUST SELL MY NEW 8 ROOM, oriental pressed brick, bungalow, genuine slate roof, hot water heat, burglar alarm, electric and gas, living room and reception hall trimmed in genuine mahogany; dining room in quarter sawed white oak; elaborate sideboard, linen closet and tile fireplace, enameled bathroom, tile floor; large colonial porch of cement and steel construction; large garage; lot 50x171 ft.; cost me $12,000 to build ago; will sacrifice. MARTIN ANDERSON, 316 N. Elmwood-av., Oak Park, Ill. Phone Oak Park 1894.

FOR SALE—MUST DISPOSE OF MY HOLDINGS at once. Am leaving for California.
My ten room modern residence on a 50 ft. lot, with sleeping porches, garden, etc.; 221 N. 53d-av.
ALSO;
Three 2 flat buildings on 37½ ft. lots, 811-15-17 Gunderson-av.; modern, hot water heat; will sell separately.
Reasonable terms to responsible parties.
For particulars Phone Monroe 2303.

FOR SALE—HOUSES OF UNUSUAL QUALITY on lots of unusual depth, with streets of unusual width, in location of unusual beauty, with the flat building absolutely barred. Oak Park-Austin Branch Metropolitan "L" to Home-av. station.
THOMAS H. HULBERT,
Adams-st. and Kenilworth-av.
Oak Park.

FOR SALE—EXCEPTIONAL OPPORTUNITY TO buy modern 9 room Austin home near 52d-av. L station; everything up to date and in perfect repair; HOT WATER HEAT; lot 30x165; OWNER LEAVING CITY, WILL SACRIFICE for $4,350. WILLIAM C. PILGRIM, 52d-av. and Lake-st. Open evenings.

FOR SALE—IN SOUTH OAK PARK—ONE 25X 125 foot lot on East-av. for $275; also two inside and two corner lots on Gunderson-av. at $300 per lot. Sewer, water, and cement sidewalk in and paid for.
BROOMELL BROTHERS 74 W. Washington-st.
Phone Central 327.

FOR SALE—WELL LOCATED 6-7 ROOM MODern flat building; trim and floors; furnace heat; lot 32x125, east front; rent $600 per year; price $4,800; equity $2,100.
WILLIAMS & PILGRIM, 52d-av. and Lake-st. Open evenings.

FOR SALE—AUSTIN, VERY CHOICE LOCAtion, lot 50x175, east front, auto garage; fine elm trees; thoroughly well built house; am leaving city. Bargain. Owner. Address F E 279, Tribune.

FOR SALE — GUNDERSON HOMES IN OAK Park. Take Met. L to Gunderson station or Lake-st. L, Cuyler-av. branch, to Adams-st.
WM. F. GUNDERSON & SONS, Chamber of Com.

FOR SALE—MODERN 5-6 R. ST. HELEN BRICK 2 flat; lot 42x150; Austin-av., near Washington; well worth $8,500; price $7,750; terms.
PR

BUSINESS CHANCES.

AUTOMOBILE LIVERY BUSINESS—FOR SALE—Good paying seven [7] car; downtown. Address L 96, Tribune.

BAKERY—FOR SALE—RETAIL BAKERY; A good opportunity for a practical baker. For a young man this is a good chance to start with small experience. Owner wishes to retire. No agents. 916 S. Western-av.

BAKING POWDER AND EXTRACT BUSINESS—For Sale—On account sickness. Address N 245, Tribune.

BARBER SHOP AND POOL ROOM—FOR SALE—4 chairs and 3 tables; pays $200 a month profit; location best on the So. Side; established 17 years; rent $35 a month; long lease on building. J. E. TURNER, Phone Cent. 4973. R. 1144, 127 N. Dearborn.

BROKERAGE BUSINESS — FOR SALE — IN loop; price $150. Address O 570, Tribune.

BUSINESS—OPPORTUNITY FOR ENERGETIC young man now employed to manage small business venture; spare time at first. MANAGER, Dept. B, 906 Mutual Bldg., Buffalo, N. Y.

BUSINESS—FOR SALE—PAYING 100%. INvestigate. Room 716, 160 N. 5th-av.

CAPITAL WANTED—I WANT, FROM THE direct investor, a personal interview. I will make an appointment by mail for you to call and see my soldiers medal. My proposition will stand on its merits and a thorough investigation. Address N 681, Tribune.

CAPITAL—WANTED, PARTY WITH $2,000 OR $3,000, to assist; purchasing machinery, installing plant, to manufacture food product used all over world; process patented; big profits. Address O 98, Tribune.

CAPITAL—WHAT WILL YOU GIVE FOR CONtrolling interest in $100,000 corporation? Has assets worth more than double that amount. Address K 172, Tribune.

CASH GROCERY AND MARKET—FOR SALE—Established twenty years; small expense; no delivering; average sales $80; invoice stock, fixtures complete; $400, including horse and wagon, 10x12 Dasmicke box, new butter box, National cash register, computing scale, new electric coffee mill and meat grinder; account illness; no agents. Inquire S. E. MORRIS, with Steele-Wedeles Co.

CLEANING AND DYEING BUSINESS — GOOD class trade and prices; rent of store, including heated flat, $85. OWNER, 6156 N. Ashland-av.

CIGAR STAND—LOOP OFFICE BUILDING, cigarette license; will sacrifice if sold before Saturday. Room 909, 5 N. La Salle-st.

CIGAR, CANDY, AND STATIONERY STORE—Clean and neat; for sale; West Side; no agents. Address E J 66, Tribune.

ELECTRICAL CONTRACTING BUSINESS—FOR Sale—Owner leaving city; good proposition; investigation invited. Address R 184, Tribune.

EMPLOYMENT AGENCY FOR SALE—IN loop; old established office, doing good business; sacrifice. Address F E 261, Tribune.

GARAGE, GOOD PAYING, AND TAXICAB — For Sale—Best location on South Side. Furnished living rooms above. Bargain, $600. Phone Calumet 1221.

GARAGE WANTED—WILL PAY GOOD PRICE for right one. J. W. SOUTHUN, 3241 W. Adams-st., first floor.

GARAGE—WANT TO BUY SMALL GARAGE and repair shop with established business; give details. Address K 390, Tribune.

GROCERY—A LIVE ONE, MAKING MONEY, rooming house district; price $450 or best offer; curiosity seekers and agents stay away. 1149 W. Adams.

GROCERY—FOR SALE—HIGH CLASS, DOING strictly cash business; best location on No. Side. Call 808 Tribune Bldg.

GROCERY AND MARKET FOR SALE — ON North Side. Address E W 535, Tribune.

HARDWARE STORE—FOR SALE — VERY cheap; good location; well established. 2550 Halsted-st.

HOTEL—FOR SALE—WELL ESTABLISHED modern 60 room hotel, neatly furnished, in residential district, West Side boulevard; best city transportation; first class patronage; dining room and kitchen reasonable; terms to suit. Address E E 849, Tribune.

HOTEL—EUROPEAN, VALUABLE LEASE, 5 blocks shopping district; 90 guest rooms; business established; $2,000 cash, balance terms; unusual opportunity. STERCHIE & CO., 82 W. Washington-st.

HOTEL MEN—FURNITURE AND LEASE OF modern 40 room house; live town of 10,000; clearing $2,500 annually; will sell half interest or part cash, balance payments. Call J. E. COOK, Windsor Clifton Hotel.

HOTEL — FOR SALE—$1,500 BUYS 24 ROOM hotel; newly decorated and furn. 410 S. State-st.; $4,000 AND SERVICES; PRINCIPALS only; give particulars in first letter. Address O 98, Tribune.

INVESTMENT—AN ILLINOIS CORPORATION handling a new engineering proposition of proven merit wishes to engage the services of a young, energetic, widesawake man with technical training, capable of taking care of the outside business and ready to invest from $5,000 to $10,000; only others giving full particulars as to personality, qualifications, and salary expected will be considered. Address O 556, Tribune.

INVESTIGATE! A GUARANTEED 8% INvestment; prominent manufacturing concern wishes to dispose of limited amount treasury stock at $100.00 per share—the money to be used in developing business; not less than five shares to any individual; actual cash value $130.00; will be worth $200.00 within one year from date; the opportunity of a lifetime; act quick; not a get rich quick proposition; you can see the place where your money is going before you invest a dollar. Address E C 284, Tribune.

INVESTMENT—A MUTUAL LIFE INS. CO., with years of successful operation, now changing to Stock Basis, has a ground floor proposition to offer to a few parties with from $2,500 to $5,000; only parties of standing in their communities considered; principals, no agents. Address F E 281, Tribune.

INVESTMENT—GENTLEMAN WITH $500 CASH secures half interest with mfg. staple lines of goods; no competition; pays $40 weekly; 50,000 customers in state; interview desired to explain; several lines of goods mfg.; no triders. Address N 516, Tribune.

INVESTMENT—A GROWING MANUFACTURing business desires to sell $10,000 of guaranteed 8 per cent preferred stock; a splendid opportunity. Investigation invited. Address O 319, Tribune.

INVESTMENT—$10,000 WILL BUY A LARGE interest in a medical business that will at least double itself within one year; this offer is a rare chance and is due to peculiar circumstances and must be taken up quick. Address K 244, Tribune.

INVESTMENT—THE BOOKLET "THE KEY TO Investment in the Human Mind Can Conceive" will show you a profitable and absolutely safe way of investing your spare dollars. ERICSON, 1500 Republic Bldg., Chicago. Phone Harrison 4761.

INVESTMENT—ABILITY TO SELL AND $1,000 will secure interest and position selling trade a money saving article with district control; salary and commission. For interview address L 200, Tribune.

INVESTMENT—WANTED, PARTY WITH $10,000, to invest in well established manufacturing business; return of 10 per cent first year guaranteed. Address O 587, Tribune.

INVESTMENT—HAVE $100 AND SERVICES TO invest; young man, 18 yrs. old. Address N 347, Tribune.

INVESTMENT—HAVE $200 TO $500 TO INVEST with services in established business. Address F J 53, Tribune.

INVESTMENT—$125 BUYS PROFITABLE BUSIness; earning capacity, $20 day. Also furniture. 931 Elbridge-av.

LUMP TAILOR EST.—FOR SALE—MOST UP to date; will fix for lease at present loc. or sell fixtures separate. Paulson, Hansen & Co. Tel. Lin. 3374, 618 Diversey-blvd.

LAUNDRY—FOR SALE—IN SUBURBAN TOWN adjoining city limits; fine proposition for the right party; cash or easy payments. Address F E 259, Tribune.

LUNCH SHOP—SMALL PAYMENT DOWN, balance monthly and partly in trade, circular letters, addressing. Mailing, typewriting, rebuilt typewriters, carbon paper, and ribbons; excellent combination; now paying basis and room for unlimited development; rent $15; centrally located; established 8 years; exceptional chance for stenographer or typist. Address N 387, Tribune.

LUNCHROOM—IN MODERN OFFICE BUILDing; best loop; elegantly equipped place; averaging $85 daily; closed Sundays; ideal spot; valuable lease; particulars. Barron, 127 N. Dearborn-st.

LUNCHROOM—FOR SALE—OPPOSITE CRIMinal Court Building; cheap, account other business. 115 W. Michigan-st.

MAIL ORDER—MAKE $50,000 IN FIVE YEARS with a small mail order business; began with $3. Send for free booklet. Tells how. HEACOCK, 229 Lockport, N. Y.

MAIL ORDER—PLUG YOUR EXPENSE AC count; start a profitable mail order business of your own. Complete course tells how; 25c per copy. Specialty Sullivan and Prince-sts., New York.

MAIL ORDER—FOR SALE—CHEAP, COMplete safety razor grinding mail order business, including machine, adv. matter, etc. Can be worked evening. Midway 2596.

MAIL ORDER BUSINESS—WELL ESTABLISHed; owner has other interests; price $2,500. 1st floor, 1261 W. Jackson-blvd.

MANUFACTURING PLANT—FOR SALE—FULLy equipped for making men's leather gloves and mittens; stock and equipment invoice about $18,000. Address F E 268, Tribune.

MASSAGE—FOR SALE—FIRST CLASS PARLOR, including shower bath electric cabinets, other modern electrical appliances, and office furniture; best business location in loop. Call at 68-9 Dexter Bldg., 29 W. Adams-st.

MEAT MARKET AND GROCERY—AN OLD established business; on the North Side; will sell by invoice of stock; reason for selling, going in other business. Address N 463, Tribune.

MILK AND ICE CREAM PLANT—RETAIL, 30 cans of milk per day. J. SAUTER, Harvard, Ill.

MILLINERY — BIG BARGAIN, ENGLEWOOD, old established; spring stock made up; will invoice between $1,600 and $1,700; will take $900 for quick deal. Address N 499, Tribune.

PAINTING AND DECORATING BUSINESS—Wanted—Half or whole interest. WILLIAM UPTON, 971 W. 46th-pl.

PARTNER WANTED—ONE THAT CAN FURnish money to manufacture household article needed in every household. Address N 497, Tribune.

PARTNER—$3,500—NEW ATTRACTION NEEDED in amusement parks; experimental work paid for. Address N 535, Tribune.

PATENT—FOR SALE—ON ROYALTIES: MUSIC rack; a compact and useful article; will sell on part. L. WILSON, 111 N. Dearborn-st., Room 504.

PICTURE FRAMING AND FINE ART BUSIness for sale, or trade for real estate; established 30 years. A first class opportunity to go right in and make money the first day. Will stand the closest inspection. Good reason for selling. Address O 578, Tribune.

POOL AND BILLIARD HALL—BEST LOCATION in No. Clark-st.; doing $600 to $700 monthly; price $4,000. JOHNSON & CO., 5 N. La Salle-st.

POOL PARLOR—SNAP; 5 TABLES; COMPLETE; 1 license. W. SANCHE, 1607 S. Kedzie-av.

PRINTING OFFICE—MODERN AND AUTOmatic machinery in the Loop; established 20 years; steady trade; price $5,000; will take part in real estate. Address T 264, Tribune.

RESTAURANT—FOR SALE—BEST PAYING in city; will bear strict investigation. Call 1 Van Buren-st., Owner.

SALOON—FOR SALE—NR. TRANSFER COR.; $35 daily. 3223 N. Clark-st.

SALOON LICENSE—WANTED—TO RENT FOR months from May 1. Randolph 2867, 2 to 4 p. m.

SALOON LICENSE FOR SALE—FROM MAY 1; 3 years. Address O 405, Tribune.

BUSINESS CHANCES.

SALOON—PARTNER WANTED—OLD ESTABlished place; clearing $400 month; long lease; no experience needed; one not afraid of work and honest; reasonable amount. Address F F 873, Tribune.

SALOON—FOR SALE—FIRST CLASS TRANSfer corner; own license, fixtures, large stock; long lease; large receipts. W. S. KRAIL, 717 Hartford Bldg., S. Dearborn-st.

SALOON—FOR SALE; FIRST CLASS LOOP SAloon; old stand, excellent business; best part of loop district. Address O 165, Tribune.

SALOON WANTED—WILL PAY GOOD PRICE for right one; must own license, etc. Address O 406, Tribune.

SALOON FOR SALE—OWN LICENSE, LEASE, fixtures; good stock; N. S. Address O 580, Tribune.

SAUSAGE MANUFACTORY—FOR SALE—GOOD reason for selling. CENTECK BROS., 1087 McKinley-av., Detroit, Mich.

STOCK—WILL SELL LIMITED AMOUNT OF stock in first class concern; fullest investigation; large and safe returns on money. Address F C 599, Tribune.

STORE—WANT TO BUY WELL PAYING CIGAR, stationary, or variety store, not over $1,500 cash, out of Chicago preferred. Address O 528, Tribune.

STOCK—FOR SALE—INDUSTRIAL PREFERred stock, paying 6%. Lock Box 744, Room 10, Cedar Rapids, Iowa.

THEATER—FOR SALE—ONE HOUR RIDE from Chicago; in a manufacturing city of 26,000; best location on the main street, elegant and up to date; doing very good business; seats 500; investigate. Cash price $1,500.00. No agents. Reason for selling; retiring from business. Address A. ALFIERY, Kenosha, Wisconsin.

THEATER—SEATING 780; RENT $250; PRICE $4,500; long lease. I do not care to be bothered unless you have the money and mean business; have other business and can not attend to same. R. POTTINGER, 3854 Monticello-av. Tel. Irving 2081.

THEATER—NEW, 650 SEATS, NORTH SIDE; 10c and 15c vaudeville; money getter; good long lease; elegantly furnished; partners disagree; price $7,500; don't answer unless you have $5,000 cash, balance time; no agents. Address L 478, Tribune.

THEATER—NEARBY CITY; POPULATION OF 12,000, with 25,000 to draw from; no competition; 900 seats; equipped for drama or vaudeville; weekly profit $200; trial permitted; $3,000, part cash. Address N 507, Tribune.

THEATER—ANY ONE KNOWING OF A GOOD location for nickel theater can have same built; we furnish the money. G. H. GOTTSCHALK & CO., 69 W. Washington-st.

THEATER — BARGAIN; JUST FINISHED; fully equipped; South Side; seats 281; must sell this week; low rent; $1,800 required; exp. man preferred. Address N 267, Tribune.

THEATER—NOW BUILDING; RENT $1,500 A year in advance; seats 800. Address F O 98, Tribune.

WANTED — TO RENT — COMPLETELY FURnished dining room for business. Tel. 547 Aldine; WE START YOU IN A RAPIDLY GROWING business of your own and furnish everything; keep your present position until entire time is required; big profits; patented repeat order mail order specialties manufactured by us and sold exclusively through our representatives; small capital; experience unnecessary; new selling plans; write for plan "Whole Truth" and testimonials. J. M. PEASE MFG. CO., 372 Pease Bldg., Michigan-st., Buffalo, N. Y.

BUILDER HAS OPENING FOR PARTY WITH $5,000 and services in building proposition; can easily show you $10,000 a year besides good salary if you have the money and mean business write; no brokers; principals only. Address F N 301, Tribune.

10 PER CENT A YEAR CASH DIVIDENDS FOR four years and over 100 per cent in scrip dividends is the record of successful company now placing on the market additional treasury stock to increase business; excellent management; highest bank references. Write for descriptive circular and list of prominent stockholders; representative will call if desired. Address F E 166, Tribune.

BUSINESS — INVESTIGATE THIS — EXCEPtional opportunity offered to man with $2,500 cash; can purchase active interest in growing staple electric and iron manufacturing business; 400 per cent profit; nothing else on the market like it. See Edwards Brokerage Co., 26 N. Dearborn-st., 1st floor.

MAN—YOUNG, GOOD SALESMAN, WITH $1,000 or $1,500, to buy interest in mfg. and printing business, established 4 years; need capital; good salary; refs. exchanged; give particulars in letter as to age, etc.; no agents. Address E T 567, Tribune.

CLEAR $1,000 IN ONE YEAR'S TIME — CAN use twenty-five people; chance for men or women; a high and dry climate; must be over 21 years of age; must have my required number by April 1; no investment. Call or write C. E. CORSANT, 1959 Washington-blvd. West 1929.

INCORPORATE—CHARTERS SECURED, ANY state; meritorious propositions financed; advice free. John A. Porter, 824 Stock Ex. Bldg., Chicago.

BUSINESS CHANCES INVESTIGATED FOR investors; reasonable fee. Business Counsellors, Address L 278, Tribune.

FOR SALE—OR RENT—BOOTH STANDS, CONtaining two people; chance for men or women; a high and dry climate; must be over 21 years of age; must have my required number by April 1; no investment. Call or write C. E. CORSANT, 1959 Washington-blvd. West 1929.

INCORPORATE—CHARTERS SECURED, ANY state; meritorious propositions financed; advice free. John A. Porter, 824 Stock Ex. Bldg., Chicago.

BUSINESS CHANCES INVESTIGATED FOR investors; reasonable fee. Business Counsellors, Address L 278, Tribune.

FOR SALE—OR RENT—BOOTH STANDS, CONcessions for nickel theater can have same built; we furnish the money. G. H. GOTTSCHALK & CO., 69 W. Washington-st.

THEATER — BARGAIN; JUST FINISHED; fully equipped; South Side; seats 281; must sell this week; low rent; $1,800 required; exp. man preferred. Address N 267, Tribune.

THEATER—NOW BUILDING; RENT $1,500 A year in advance; seats 800. Address F O 98, Tribune.

WANTED — TO RENT — COMPLETELY FURnished dining room for business. Tel. 547 Aldine; WE START YOU IN A RAPIDLY GROWING business of your own and furnish everything; keep your present position until entire time is required; big profits; patented repeat order mail order specialties manufactured by us and sold exclusively through our representatives; small capital; experience unnecessary; new selling plans; write for plan "Whole Truth" and testimonials. J. M. PEASE MFG. CO., 372 Pease Bldg., Michigan-st., Buffalo, N. Y.

PARTNERS WANTED.

PARTNER—WANTED—WITH $10,000, IN GOOD paying mfg. business. Product sold to department stores and jobbers. Unlimited field for output; require man of ability with references. Address F E 249, Tribune.

PARTNER WANTED—SUCCESSFUL LADIES' tailoring business, estab. 10 years, seeks able, active man to handle finances and selling end, with $5,000 to $10,000, for extension through branch stores in different cities. Address O 430, Tribune.

PARTNER WANTED—BY ENGINEER WITH ample experience in building construction, estimating, etc.; can furnish $2,000. Address O 208, Tribune.

PARTNER—WANTED—WITH $500, TO TAKE active part in business; give full name, address, phone No., or no attention paid. Address O 561, Tribune.

TO OPEN REAL ESTATE OFFICE WANT partner with $1,000 by experienced, good salesman without capital. Address O 429, Tribune.

PARTNER WANTED—ACTIVE, RELIABLE; IN lucrative bakery and restaurant; solid cash business. $900.00. Address O 312, Tribune.

WANTED—MAN OR WOMAN, PARTNER, agent; small capital; golden opportunity; no fake. Call 4302 Grand-blvd. Tel. Oakland 2215.

TYPEWRITERS AND SUPPLIES.

ALL IS NOT GOLD THAT GLITTERS. REpaired typewriters are NOT rebuilt even when called so. Buy a good article, equal to new, and receive entitled 18 months. Nice machines for rent. Rental to apply on purchase. Monthly payment plan on sales if desired. American Writing Machine Co., 437 S. Dearborn-st., Dept. B. Har. 6588.

GREATEST BARGAIN IN CHICAGO—YOUR pick of 500 machines, Remington, L. C. Smiths, Olivers, Underwoods, Royals, $15 to $35; others $5 up. Guaranteed 18 months. Rented $2 up. Repair and rebuild. Write for wholesale price list and free trial offer. All-Makes Typewriter Exchange, 162 N. Dearborn-st., near Randolph. Phone Cent. 6034.

VISIBLE UNDERWOODS L. C. SMITHS OLIVers, fully guaranteed 18 months $35 to $45; $2 down and $3 per month. Don't rent; own your own machine.

Shipped everywhere on approval, without obligations. TYPEWRITER SALES COMPANY, Randolph 4257. 191A N. Dearborn-st.

GREATEST BARGAINS—LARGEST STOCK—Underwoods, L. C. Smiths, Remingtons, etc. At 1/3 manufacturers' prices—often less. Rentals at lowest rates our specialty. TYPEWRITER EMPORIUMS—Tel. Randolph 1668. Two Stores: 18 S. Clark-st., 84-86 W. Lake-st.

DAVIES' TYPEWRITER EXCHANGE—AFTER 17 years' successful business in one block, removed to 119 N. Clark-st. Central 2058. Lowest rentals.

TYPEWRITERS TO RENT, 3 MOS., $4. TO APPLY IF BOUGHT; ALL MAKES. TYPEWRITER RENTAL EX., 117 N. DEARBORN-ST., SECOND FLOOR.

FOR SALE—OR RENT—ALL MAKES ¼ TO ½ original prices. Rebuilding, Repairing, Supplies. TYPEWRITER HEADQUARTERS, 411 S. Dearborn-st., Old Colony Bldg. Ph. Har. 2241.

RENT A "FOX" $2.50 AND $3 PER MO., $5.00 and $7.50 for 3 months. Fox Typewriter Co., 418 S. Dearborn-st. Harrison 7155.

OLIVER VISIBLE TYPEWRITER, CHEAP Sent on trial. Charles T. Rickart, Rosedale, Kas.

PATENTS—PATENT ATTORNEYS.

PATENTS AND TRADE MARKS SECURED OR return of all fees insured. Send for my FREE BOOK, "HOW TO GET THEM." Washington office. Corps of EXPERIENCED PATENT LAWYERS and MECHANICAL EXPERTS. BEST SERVICE. FEES LESS. ADVICE FREE. Call, write, or phone me. Phone Central 5060.

JOSHUA R. H. POTTS, Attorney and Counselor at Law, Suite 1112, 8 South Dearborn-st. POTTS.

PATENT—BARGAIN SALE—PATENT OF A coal car unloading machine for Canada; $700; a great money making machine. J. STEINER, 1121 Wentworth, Chicago Heights, Ill.

PATENT YOUR INVENTION—FREE SEARCH and opinion. Send for Inventor's Primer, free. MILO B. STEVENS & CO., 913 F St., Dearborn-st. Established 1864. Main office, Washington.

PATENTS—64 PAGE BOOK, FREE; LONG EXperience; highest references. FITZGERALD & CO., Dept. 41, Washington, D. C. Established 1880.

PATENTS PROCURED OR FEE RETURNED. LARSON & ROSS, Room 822F 58 W. Randolph.

PRINTING, ENGRAVING, AND BINDING.

THE RYAN & HART CO., PRINTERS & BINDERS, 324-326 Federal-st. Telephone Wabash 490. Chicago. Private exchange, all depts.

FORECLOSURE SALE OF COMPLETE JOB printing plant; mortgage $1,000; will take $600 cash. Inquire M. JAGER, 3748 N. Robey-st., afternoons.

GOOD PRINTING. LOW PRICES — 1,000 LETterheads, envelopes, or cards, $2; samples free. F. L. FANTUS, 525 S. Dearborn-st. Tel. Har 3673.

STORAGE, CARTING & FORWARDING.

NEW MODERN, FIREPROOF WAREHOUSE; dry, rooms; inspection invited. W. C. REEBIE & BRO., 5035-37 Evanston-av. Ph. Lincoln 120.

WHY PAY STORAGE ON FURNITURE? I guarantee best care gratis. Phone Oakland 5870.

SEWING MACHINES.

STORAGE SALE — SINGERS, DOMESTICS, Willcox & Gibbs, all makes left, by Independent Storage Co., days and eves., 3716 Cottage Grove-av.

AUTOMOBILES.

LOCOMOBILES

Rebuilt cars of this famous make at attractive prices. Our responsibility as manufacturers does not end with the delivery of the car to the purchaser.

We make no distinction between owners of new and rebuilt Locomobiles. It will pay you to investigate the following values:

1911 Type M 6 cyl. 7 pass. Touring Car.
1911 Type L 4 cyl. 5 pass. Touring Car.
1910 Type L 4 cyl. 5 pass. Touring Car.
1910 Type L 4 cyl. 4 pass. Baby Tonneau Roadster.
1910 Type L 4 cyl. car, equipped with limousine and touring bodies.
1909 Type I 4 cyl. 7 pass. Touring Car.

Same guarantees as given with new Locomobiles.

—TRY—

Locomobile Company of America,

20th-st. and Michigan-av., CHICAGO.

CHALMERS 1911 FOR SALE—HERE IS AN OPportunity and money cannot duplicate another one. This car has been built special to our order from Detroit factory. We only used same for a few months last summer. The reason we are selling same is on account of leaving on business. This car is a light grey with black trimmings; has brand new, nobby tread tires, electric and gas lights, storage batteries, and presto; 2 electric horns, seat cover, tire holder, an extra set puncture proof tire protectors, speedometer, a double mohair top with a cover for same, glass front; develops 36 horse power; size of tires, 34x3½; torpedo front and back; seats 5 passengers; the entire car brand new. We have also a guarantee from the factory, and, as we do not care to be troubled about selling it, we will sell same for $1,350; half cash, balance on payments at any terms, or $1,300 cash. We have our bills to show that same cost us $2,450. Address F J 352, Tribune.

OVERLANDS, FRANKLINS, Flanders, at prices from $100 to $700. Write for particulars and specify size and price of car wanted.

OVERLAND MOTOR CO., 2423 Michigan-av.

OWING TO THE FACT THAT WE CANNOT list our cars daily that we take in trade for our new Buick models, it will pay you to look our stock over; among our second hand cars we handle every car made, touring cars, runabouts, roadsters, and light delivery wagons. Call or write BUICK MOTOR CO., 1452-1454 Michigan-av.

SECOND HAND AUTOMOBILES. IN ALL makes, can be obtained at prices for which they were taken in, or less, for we do not expect to make a profit on our second cars of all makes, as we are not in the second hand business. Haynes Automobile Company, 17th-st. and S. Michigan-av. Calumet 1061.

FOR SALE — COLUMBUS ELECTRIC, FOUR passenger, inclosed body, newly painted and equipped with seat covers; an exceptionally fine car for ladies' use; will sacrifice for quick sale. Address T T 592, Tribune.

FOR SALE—COLUMBUS ELECTRIC, FOUR passenger, inclosed body, newly painted and equipped with seat covers; an exceptionally fine car for ladies' use; will sacrifice for quick sale. Address T T 592, Tribune.

FOR SALE—REBUILT AND NEWLY PAINTED 4 cyl. Stoddard Dayton car, and 1 six cyl. rebuilt Premier. MR. MALLOY, 2129 Mich.-av. Ph. 3378 Calumet.

FOR SALE—PALMER & SINGER 6 CYL., TOY tonneau, in good condition, top, glass front, demountable rims; $850. Address GEO. E. MARTIN, 512 W. Huron. Phone North 2884.

$800 TAKES CHALMERS 5 PASS. TOURING car, with complete equipment. LOUIS GEYSER CO., 2621 MICHIGAN-AV., "THE HUDSON DISTRIBUTORS."

1910 40 H. P. COUPE. Like New. THE QUALITY CAR CO., 2329 Michigan-av.

LOCOMOBILE, SEVEN PASSENGER, FULLY equipped, paint and tires excellent; will sacrifice for $1,500. Would consider trade to responsible people. Address F J 356, Tribune.

FOR SALE—HARDER 2 TON TRUCK; GOOD condition; run about six months; chassis; only $1,300. Address GEO. E. MARTIN, 512 W. Huron. Phone North 2884.

FOR SALE—MY 7 PASS. SILENT KNIGHT (sleeve valve) automobile; first class condition; fully equipped; price right. Call at 1450 Michigan-av. E. C. Amling, 68 E. Randolph-st. Cent. 1973.

MAKE US AN OFFER ON 1911 22 H. P. BUICK truck chassis; must be sold this week. THE WHITE CO., Used Car Dept., 2635 Wabash-av. Calumet 5311.

1910 OVERLAND TOY TONNEAU, 30 HORSE power, thoroughly overhauled, very best condition; price for immediate sale, $550. Address D C 474 Tribune.

FOR SALE—1910 4 CYL. 2 PASS. HOLSMAN runabout; high wheel; top; horn; etc.; in fine condition; cost $1,000; sell for $150; will demonstrate. Inquire 1425 Tribune.

FOR SALE—WILL SELL MY $7,000 7 PASS. 50 h. p. French car for $550 if taken at once; thoroughly overhauled and just repainted; 4 new tires. Address F J 353, Tribune.

BUY HER A BORLAND— THE BORLAND-GRANNIS COMPANY, 2634 Michigan-av., Chicago. Telephone: Calumet 3080.

WILL SACRIFICE OLDSMOBILE, FIVE PASsenger touring car; just been painted and supplied with top, tire and tube; has luggage rack; best offer takes. Address E O 220, Tribune.

FOR SALE—1911 COLUMBUS ELECTRIC COUPE —Just overhauled and repainted at factory; new tires; for particulars phone Wentworth 8378. Address O 329, Tribune.

BARGAINS — TOURING CARS — REGALS, Buicks, Hupmobile runabouts, Maxwell, Mitchell, Packard, Ford, Buick and Haynes. G. E. HOLMES, 1502 Michigan-av.

1911 FOREDOOR 5 PASSENGER MARION Flyer, fully equipped, new tires and newly painted; will demonstrate; price, $750. Address F J 535, Tribune.

KNOX FIVE PASSENGER, FOUR CYLINDER touring car, repainted, nicely equipped; must be had for best offer; must sacrifice. Address T T 895, Tribune.

FOR SALE—CADILLAC 30; 4 PASS.; BODY AND engine in perfect order; completely equipped; $625. Address F B 168, Tribune.

FOR SALE—4 CYL. MODEL 7 BUICK, 5 PASS. top, windshield, etc.; runs perfectly; cost $1,800; take $375. Address F N 375, Tribune.

1911 MARMON 5 PASS. FORE DOOR TOURING car at reasonable price. MARMON DISTRIBUTERS, 2447 Michigan-av. Calumet 1383.

WINTON, 5 PASS., NEW TIRES, EQUIPPED; $300 cash this week, or what exchange? 3047 Michigan-av. Call or phone Hyde Park 842.

1911 TOY KISSEL TRUCK, NEARLY NEW; will sacrifice for quick sale. 1218 Michigan-av., 2d floor. MR. DYER.

1909 30-60 STEARNS, 7 PASS., SHAFT DRIVE, newly painted, fine condition; $1,350. STEARNS, 2431 Michigan-av.

1910 MITCHELL, 30 H. P. $385
1911 Everett, 30 h. p. 800
W. L. WOLFF, 1903 and Dearborn. Ph. Cal. 1850.

$9,000 GERMAN MERCEDES 5 PASSENGER touring car in excellent condition, fully equipped, fine appearance, $750. Address D S 533, Tribune.

IMPERIAL CARS—FULLY EQUIPPED, INcluding nickel finish, 35 to 45 h. p., $1,250 to $1,750. CHICAGO BRANCH, 2216 Michigan-av.

FOR SALE—CHEAP, "BAKER," "DETROIT," "Woods" electrics; A1 condition; guaranteed. RALPH TEMPLE CO., 1210 MICHIGAN-AV.

BARGAINS IN USED CARS. THE LOCOMOBILE CO. OF AMERICA, 2000 MICHIGAN-AV.

BEST BARGAINS IN USED CARS. CENTAUR MOTOR CO., Abbott-Detroit, 1725 Michigan-av. Calumet 4631.

BARGAINS IN USED AUTOMOBILES— BIRDS-SYKES CO., Corbin and Matheson, 2210 Michigan-av.

BARGAINS — 1911 LEXINGTON TORPEDO 4 pass.; complete equip.; cost $1,850, for $1,000. R. S. MATTOON MOTOR CO., 2011 Michigan-av.

USED CARS, ALL MAKES— IN EXCHANGE FOR YELLE MOTOR CARS. 1625 MICHIGAN-AV.

RENAULT FRERES SELLING BRANCH, 1806 Michigan-av.

TOURING CAR, 2 CYL. THOMAS, COST $4,000; 44 inch wheel base; price $2,250; rebuilt and guaranteed. Address A D 169, Tribune.

$1,500 BUYS MY 5 PASS. FULL EQUIPPED imported touring car; perfect condition; cost $6,200. Owner. Address K 222, Tribune.

TIMES SQUARE AUTOMOBILE CO., Largest dealers in automobiles in the world. 1893-94 Michigan-av.

ONE WOODS ELECTRIC BROUGHAM, NEW condition, $1,200. The Waverly Co., 2003 Michigan-av. Tel. Calumet 1742.

FOR SALE—4 CYLINDER, 35 H. P. TOURING car; new tires and tubes; fully equipped; $275. 3159 Madison-st.

FOR SALE—KNOX 4 CYLINDER WITH COUPE body; will trade for equivalent in commercial cars. Address F P 207, Tribune.

1911 HUPMOBILE WITH APPLE DYNAMO light system and electric Klaxton horn, for quick sale $400. Buick Motor Co., 1452 Michigan-av.

FOR SALE—CHEAP—WOODS ELECTRIC, A1 condition; iron clad exide batteries. FOSTER, 4713 Woodlawn-av. Oakland 3511.

NEW 1912 PAIGE-DETROIT RUNABOUT AT factory cost; 4 cylinder, 25 horse power 1406 Michigan-av.

1910 5 PASS APPERSON, FULLY EQUIPPED; sacrifice today. Marmon Dist. Phone Calumet 1383 2447 Mich.-av.

LION 40, $1,600, INCLUDING A $350 EQUIPment. Attractive proposition to agents. JOS. B. DIEBLER, Distributer, 2637 Mich.-av.

FOR SALE—OR RENT—RUNABOUT, FORD model 11, 4 cylinder, 5 seat, 20 h. p.; fine condition. Address E J 96, Tribune.

60 HORSE POWER 1910 STEARNS 7 PASSENger touring car at a sacrifice; owner going abroad. Address 1414 Fisher Building.

FOR HIRE—TWO TON MOTOR TRUCK WITH driver; available for use until October. For rates address Box 73, Maywood, Ill.

30 KISSEL 50; FORE DOORS; OVERHAULED; $850. Kissel Motor Co., 2015 Michigan-av. Phone Calumet 984.

AN ELECTRIC CAR FOR SALE—BEEN USED less than a year; price reasonable. Address L 469 Tribune.

FOR SALE—ALMOST NEW 3½ TON MOTOR truck; perfect conditions; owner buying 5 ton. Address L 466, Tribune.

FOR SALE—MY HANDSOME FOREDOOR MARmon Touring Car; like new; perfect condition; no reas. offer refused. Address E N 306, Tribune.

FOR SALE—CHEAP, 5 PASS. BUICK CAR. Call 6712 Newgard-av. Telephone Roy. Pk. 8416.

FOR SALE—$250—MODEL "F" BUICK; 3 NEW tires; electric lights. See at 116 E. 59th-st.

$140 TAKES 20 H. P. 5 PASSENGER COMBINAtion delivery car. 1405 N. Ridgeway-av.

AUTOMOBILES.

Good Used Cars

E. M. F., 1911 fore door, 5 passenger	$ 850
E. M. F., 1911 four passenger	725
E. M. F., 1911 roadster	725
E. M. F., 1910 touring	625
E. M. F. delivery wagon	350
Studebaker Garford limousine	1,400
Studebaker electric runabout	50
Studebaker electric coupe	450
Maxwell four passenger	250
Maxwell runabout	125
Maxwell Model Q roadster [nearly new]	500
Buick, 1910 roadster; good	425
Overland coupe	450
International delivery wagon	500
Flanders coupe	325
Flanders, 1912 touring	700

Studebaker,

21ST AND MICHIGAN.

A RENEWED PACKARD

is a standard product of our rebuilding shops, sold under our standard guarantee and calling for our standard service to owners. It is not merely a used car sold for what may be obtained. Renewed Packards provide a stable market in used cars. Ask for our new illustrated booklet.

PACKARD MOTOR CAR CO. OF CHICAGO, 2361 Michigan-av.

1911 THOMAS 6 CYLINDER 40 h. p. 7 passenger Landaulet car, completely equipped and in perfect condition; upholstered in French Bedford cord. Cost $5,100. Only cash offers considered.

PACKARD MOTOR CAR CO. OF CHICAGO, 2361 Michigan-av.

G. M. C. General Motors Truck Co. TRUCKS.

SERVICE DEPARTMENT AND SALESROOM GARAGE AND REPAIR SHOP. Second hand trucks repaired in our own shops at bargain prices.

Telephone Calumet 5495. 2241-2-5 Wabash-av.

THREE GREAT MITCHELL BARGAINS— 1911 runabout, 1910 passenger Touring Car, $725; seven passenger 6 cylinder Touring Car, $1,075. Nothing better for the money. MITCHELL AUTOMOBILE CO., 2834-36-38 Michigan-av. Phone Calumet 1429.

$800 BUYS 4 CYL. 5 PASS. CORBIN, IN FINE mechanical condition; complete equipment, U. & H. magneto. Address A S 560. Tribune.

BEST CASH OFFER TAKES CINO 1911, TWO passenger roadster; car has top with special side curtains, bumper, and trunk; car is in fine condition and may be bought very cheaply for cash. Address E O 233, Tribune.

WANTED — BY MOTOR TRUCK MANUFACturer, a thoroughly posted salesman, on a strictly commission basis; demonstrating truck and driver furnished; you must be making good now and furnish best refs. Address F C 41, Tribune.

FINEST DISPLAY OF USED AND FACTORY rebuilt cars in America on display at La Salle Auto Sales Co., 2061 Michigan-av. Phone Calumet 4230.

OVERLAND MOTOR CO., 2425 Michigan-av. Calumet 95. Wentworth-av. West Side Branch. Washington-blvd. and 40th-av. Garfield 1912.

AUTOMOBILES WANTED.

WANTED—RUNABOUT; MUST BE IN GOOD condition; will trade excellent piece southern fruit land. Address O 477, Tribune.

WANTED—LIGHT 4 DOOR, 4 PASS. 1911 CAR in exchange for my 4 pass. 1910 Buick and cash. Address O 128, Tribune.

WANTED—FOR CASH, AUTOMOBILES AND trucks of every description. GREER, 1458 Wabash-av. Phone Cal. 325 and Auto 63-838.

W

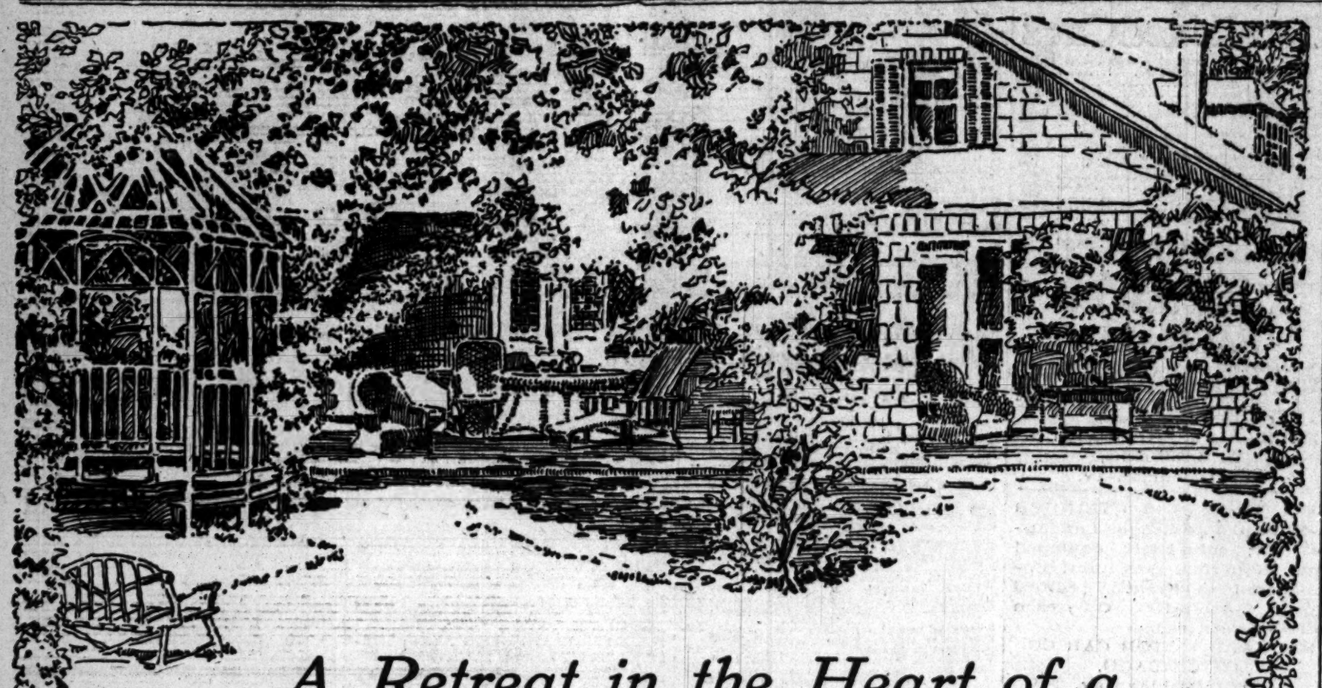

A Retreat in the Heart of a Great Pine Forest

IS THE SETTING FOR THE

DISPLAY OF SUMMER FURNITURE

Opening This Morning on the Eighth Floor, South Room.

Every facility for the diffusion of all the combinations of nature's colors is given widest latitude in this beautiful picture. The ensemble is an inspiration, an outlook of rare beauty, a glimpse of the brightness of all lands.

The impression becomes a reality: Here are the fields and foliage of sunny Italy; the flowering gardens of Japan are at your feet; the sacred mountains are outlined in the shimmering haze of blue.

Majestic pines with their moss-clad trunks are crowned with creeping, flowering vines, suggesting a stroll through the lanes fragrant with pungent balsam odors. Everywhere about as one progresses are the material things that lend the charm of actual living to the atmosphere.

All of the old friendly lines of Summer Furniture are in evidence, more attractive in color combinations than ever, and many new special designs. These are all real—the essentials to be possessed for the greater enjoyment of the home through the weeks of sunshine to come.

MARSHALL FIELD & COMPANY

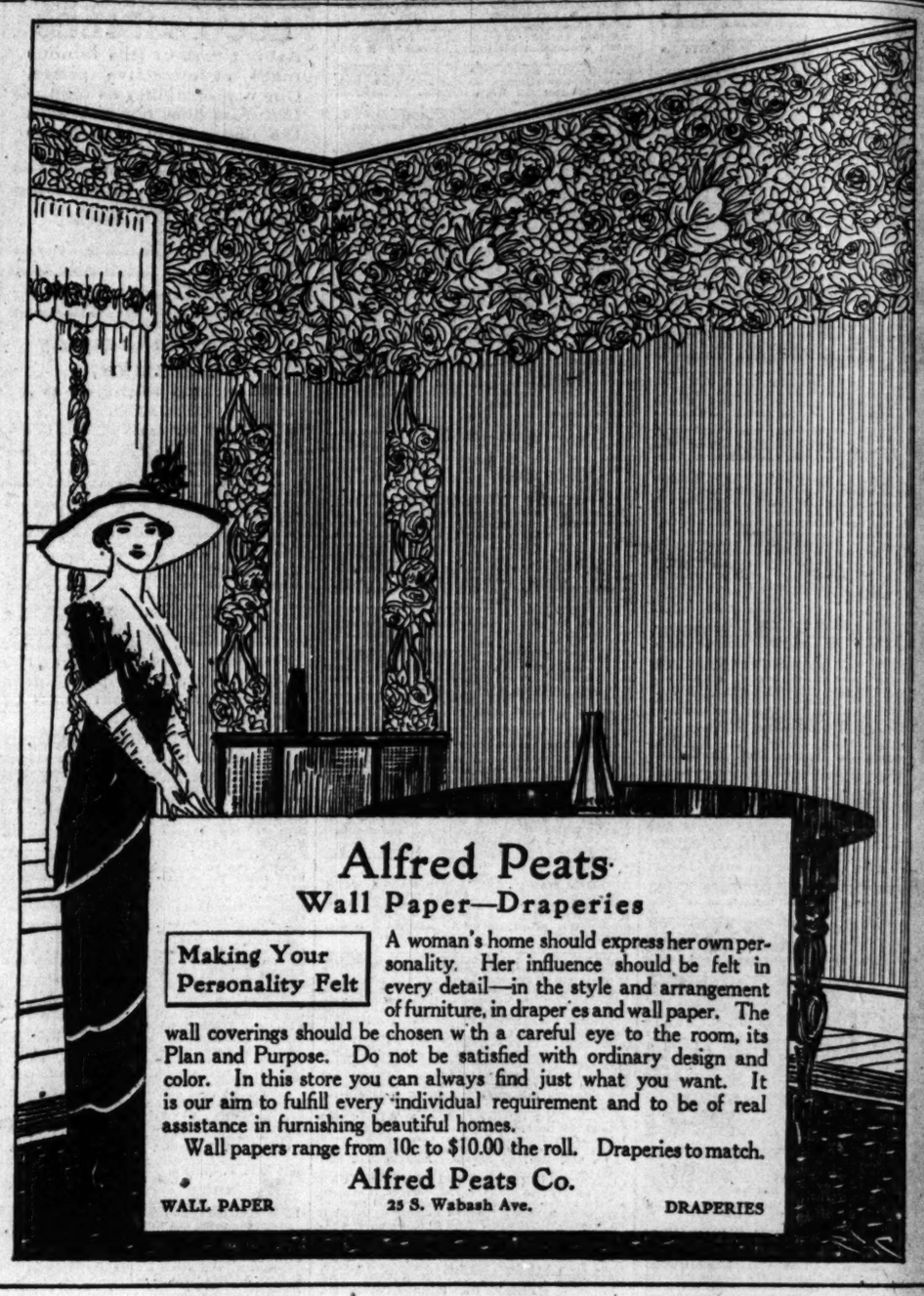

Alfred Peats
Wall Paper—Draperies

Making Your Personality Felt

A woman's home should express her own personality. Her influence should be felt in every detail—in the style and arrangement of furniture, in draperies and wall paper. The wall coverings should be chosen with a careful eye to the room, its Plan and Purpose. Do not be satisfied with ordinary design and color. In this store you can always find just what you want. It is our aim to fulfill every individual requirement and to be of real assistance in furnishing beautiful homes.

Wall papers range from 10c to $10.00 the roll. Draperies to match.

Alfred Peats Co.

WALL PAPER 25 S. Wabash Ave. DRAPERIES

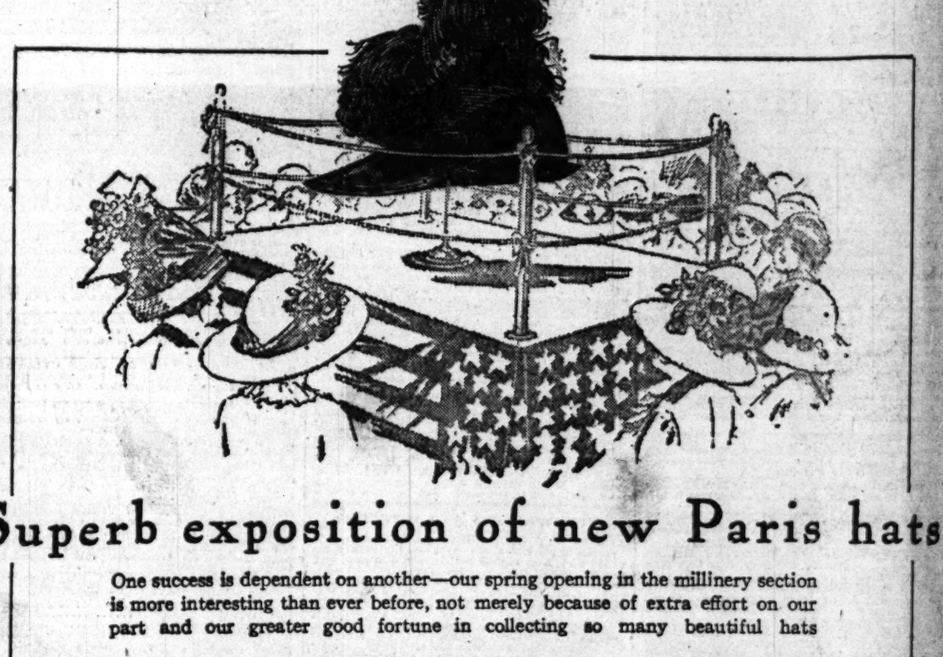

Superb exposition of new Paris hats

One success is dependent on another—our spring opening in the millinery section is more interesting than ever before, not merely because of extra effort on our part and our greater good fortune in collecting so many beautiful hats

—but also because the designers have reached new heights in their combining of brilliant ideas conceived in an atmosphere where all is art.

London street hats—beautiful—practical—$15

They come from milliners who are widely famed as style originators of extraordinary ability. We show a particularly large collection of these hats, and so many styles that every women may find a model that becomes her as greatly as its beauty pleases her. The values are exceptional. *Fourth floor, Wabash ave.*

Mandel Brothers

CARSON PIRIE SCOTT & Co.

The Most Exclusive of This Season's Models Cleverly Reproduced in These

HATS at $12.75

Their unmistakable style, correct shapes and smart individuality of each mark this collection as one of the most attractive we have offered thus far in our moderate priced section.

Many are trimmed with imported flowers or feathers in the oddly artistic new shades and colors which are such a strong factor in this season's millinery.

Tailored hats with an added touch of ornament in the way of fancy ribbons or French quills are growing in popularity for dress wear in these as in the models for formal occasions. Our display offers a wide latitude in choice as well as truly remarkable values.

FIFTH FLOOR, SOUTH ROOM.

HEALTH RESORTS

GRAND VIEW HEALTH RESORT
MUD BATHS
"NATURE'S CURE FOR"
RHEUMATISM
ECZEMA AND KINDRED DISEASES
Wonderful Results in a very short time
Address all communications to
Dr. Henry John Fleischauer, Medical Director
WAUKESHA MOOR BATH CO.
WAUKESHA, WISCONSIN
Open All the Year Round

PRIVATE HOME FOR THE FEEBLE-MINDED AND MILDLY INSANE.
Special care given all patients. Improvements in nearly every case. Female only. Phone Wheaton 162 or address Mrs. E. B Howe. Wheaton, Ill.

AMUSEMENTS

McVICKER'S | POP. MAT. TODAY
LAST 6 TIMES "ALIAS JIMMY VALENTINE"
H. B. WARNER
THE TALE OF AN UNDER-DOG OF THE UNDERWORLD
MR. WARNER
POSITIVELY AT EVERY PERFORMANCE!
NEXT SUNDAY NIGHT
Seat Sale Tomorrow
CHARLES KLEIN'S GREAT PLAY
The Gamblers

COLONIAL | Wed. and Sat. Matinees 50c to $1.50
Klaw & Erlanger Present the Musical Comedy de Luxe
The Pink Lady
MATINEE TODAY AT 2.00

COLUMBIA | TWICE DAILY
BURLESQUE IN THE LOOP
THE HONEYMOON GIRLS

AMUSEMENTS

IEAR
America's Foremost Private Citizen and Greatest Living Orator
BRYAN
Benefit Aged and Infirm Women Newspaper Writers
Auspices Ill. Woman's Press Ass'n.
ORCHESTRA HALL
FRIDAY EVE. Mar. 29 EIGHT O'CLOCK
Subject "SIGNS OF THE TIMES"
Forget politics and listen to the greatest living progressive.
Good Seats, 50c and $1.00

ORCHESTRA HALL Tomorrow Ev'g. AT 8:15
WESSELS & VOEGELI Announce DEBUT OF MRS. CARL
PREETORIUS
In a Program of INTERPRETATIVE CLASSIC DANCES
Assisted by Full Orchestra N. B. EMANUEL Conductor
Tickets 50c, $1.00, $1.50, $2, $2.50.

GEO. M. COHAN'S GRAND OPERA HOUSE
COHAN & HARRIS, MANAGERS
$1.00 Matinee Today
Get Arrested By Officer 666
IT'S WORTH THE FINE
Night & Sat. Mat. Prices, 50c to $1.50 Wed. Mat. $1

AMUSEMENTS

BLACKSTONE MAT. TODAY $1 Most Seats.
Evenings, Inc. Sun. and Sat. Mats., 50c to $1.50.
Elsie Ferguson "Delights in brilliant play."
in The First Lady in the Land —NEWS

All tickets for this theater for sale in box office.
PRINCESS | LAST DOLLAR MAT. TOMORROW
Shubert-Brady Production of
Bunty Pulls the Strings
Last Time in Chicago Next Sunday

AMUSEMENTS

American Music Hall | Harrison 2707
Matinees: Tues., Thur. and Sat. 25c—No higher
The Chocolate Soldier
Original Garrick Theater Cast—Orchestra of 40
At Night Entire Lower Floor $1—Mats. 50c.

OLYMPIC | 126th TIME TONIGHT
Last 6 Times $1 MAT. TODAY.
DAVID BELASCO'S Great Telephone Play.
THE WOMAN

AMUSEMENTS

All tickets for this theater on sale in box office.
GARRICK | Dollar Mat. Today | LEW FIELDS' BEST SHOW
THE NEVER HOMES
With GEORGE W. MONROE
Jess Dandy, Al Leech, Lilian Herlein, Will Archie, Bessie Clifford, Vera Finlay and 100 Others.
800 Good Orchestra Seats, $1.50. Wed. Mat., $1 Higher Price

ILLINOIS Two Weeks Only
EVERY NIGHT EXCEPT SUNDAY
Pop. Priced Mat. Today and Sat.
CHARLES FROHMAN Presents
Nazimova
in the Brilliant Comedy
THE MARIONETTES

LAST 2 WEEKS Studebaker Mat. Today 25c to $1
RALPH **HERZ** "DR. DELUXE"
"Anyone who takes me for a fool makes no mistake."

F. WIGHT NEUMANN Announces ORCHESTRA HALL
NEXT SUNDAY AFT. At 3:30
Schumann-Heink
Seats 75c, $1, $1.50, $2. Mail Orders Now. Box Office Only.

AMUSEMENTS

CHICAGO OPERA HOUSE | Mat. Today, 25c to $1
The Trail of the Lonesome Pine
With Charlotte Walker
MOST POPULAR PLAY IN TOWN

LA SALLE Pop. Mat. Thurs.
300th Time at Matinee!
LOUISIANA LOU
Jeweled Loyalliores for the Ladies Thursday Matinee and Night
World's Record Musical Comedy

CORT LAST 4 DAYS Sun. March 31
LAST $1 MAT. TODAY
MARGARET **Illington**
IN KINDLING
Ready Money Screaming Comedy

Today—Open Daily Till Saturday From 9 A. M. to 10 P. M. Judging in 4 Rings
11th ANNUAL **DOG SHOW**
Chicago Kennel Club
First Regiment Armory | Michigan Avenue and 16th Street. Admission 50c

AMUSEMENTS

MAJESTIC :: STERLING VAUDEVILLE
ARNOLD DALY In a New Play *CARRIE DEMAR In a New Ad*
The Nazarro Troupe | Burns & Fulton
Edward F. Reynard | Tim Cronin
Tuxedo Four | Herbert's Novelty
Conlin, Steele & Carr
Prices—15, 25, 50, 75. Tel. 6480 Central.

All tickets for this theater for sale in box office
LYRIC | Chicago Theater Society Season Last 3 Weeks—Dollar Mat. Today
THE DRAMA PLAYERS
DONALD ROBERTSON, Director.
Mat. Today and Tonight—"The Learned Ladies"
Thurs. Eve. and Sat. of Week—"June Madness."
Wednesday Mat. entire floor, $1.00. Eves. and Mats., good balcony seats, 50c; entire gallery, 25c.

POWERS' Ev'g. inc. Sun. and Sat. Mat 50c to $1.50.
ASHTON STEVENS: "Ross keeps comedy pot merrily boiling."—THE EXAMINER
$1 MAT. TODAY
THOS. W. **ROSS**
THE ONLY SON
By the Author of "The Fortune Hunter."

IMPERIAL SIS HOPKINS | —NEXT— Eugenie Blair THE TEST

CROWN ASHLAND AND DIVISION Mat. Tues., Thurs. & Sat. 25c to 50c
David Belasco Presents His Own Co.
THE EASIEST WAY
Next Week—The Stampede

VOLUME LX

BILL FOR PRI PASSED BY S FAVORED IN

Lower Body Gets Q Sends Measure to tee for Early A

DIRECT VOTE I

Only Menace Is Possibl Courts on Part of nents of Plan

PROPOSAL A COMPREH

[BY A STAFF CORRESPO

Springfield, Ill., March 26, 2 a. —The direct presidential prefe bill was passed by the Illinois this morning by a vote of 37 t than needed to enact an eme The senate then went home, until April 23, unless the hou bill to make concurrence nece

On the passage of the bill voting aye were:

Andrus,	Forst,	
Bailey,	Funk,	
Ball,	Glackin,	
Barr,	Gorman,	
Beall,	Hay,	
Brady,	Helm,	
Brown,	Henson,	
Chamberlain,	Hurburgh,	
Cornwell,	Johnson,	
Dailey,	Jones,	
Denvir,	Juul,	
Dunlap,	Landee,	
Ettelson,		

The only member who voted was Burton.

The appropriation bill, carryi the expenses of the special passed by the senate by a vote

Two-thirds House Att

In the house of represent day there were 104 members more than the necessary two-t to pass a bill with an emergenc

There were forty-seven me house who failed to answer They were:

Browne,	Kelly,	
Catlin,	Kilens,	
Conlon,	Koch,	
Dennis,	Leavitt,	
Donaghue, T. H.,	McConnell,	
	McGuire,	
Dunne,	McLaughlin,	
Erickson,	Mathis,	
Galligan,	Miller, A. A.,	
Gilbert,	Mitchell,	
Hamilton,	Moore,	
Hill,	Ostrom,	
Hilton,	Piercy,	
Hoffman,	Rapp,	
Hruby,	Rawleigh,	
Huston,	Rice,	

The absentees in the senate

Broderick,	Gray,	
Clark,	McElvain,	

Chairman Pledges Earl

As soon as the roll call sho present in the house a bunc bills were offered and referr mary elections committee. R McNichols, chairman of that co last night that he will call a m as the bills are printed, whi this morning, and that im sideration is to be granted to including the senate measure reported to the house.

If rapid action is accomp committee it will be possible to act finally upon the senat urday morning. Speaked Ad he had heard of no obstructi that he would see to it that play.

Technical Objection

Representative David E. Sh man of the appropriations com some worry last night when he be compelled to announce to day that the technical o is made that the house was session Tuesday in the abse stitutional quorum and that t urer might refuse to pay vo against the appropriation bill.

The senate leaders canvasse the situation yesterday and de there is no cloud upon the sena proceeded with the regular or

It was found that the hous the senate officially that it w The senate considers that th into session when Speaker A that the governor's proclama

Contest May Reach

If a question is raised, lea argue, it will be a matter for determine later. Men who ar pathy with the presidential pri tion suggest that an injunctio a primary on April 9 if the bil the house, but the primary ac that they do not fear any such

There was a caucus of the ho yesterday over which R George W. Alschuler of Aur No binding action was taken, ment, as reported, was that t should play deep politics an thing which might seem to b the Republican side.

"If you Republicans stan gressional district bill, we will wide bill; if you are for a sta will be for a congressional di the word which went from the Representative L. J. Pierson, the Republican steering com

The sentiment in the house a by among the 102 members w possessed themselves for a pre advisory primary bill is for a con pilot advisory vote for district

Continued on page 4,